Alameda County March 2024 Draft Housing Element Sites Inventory

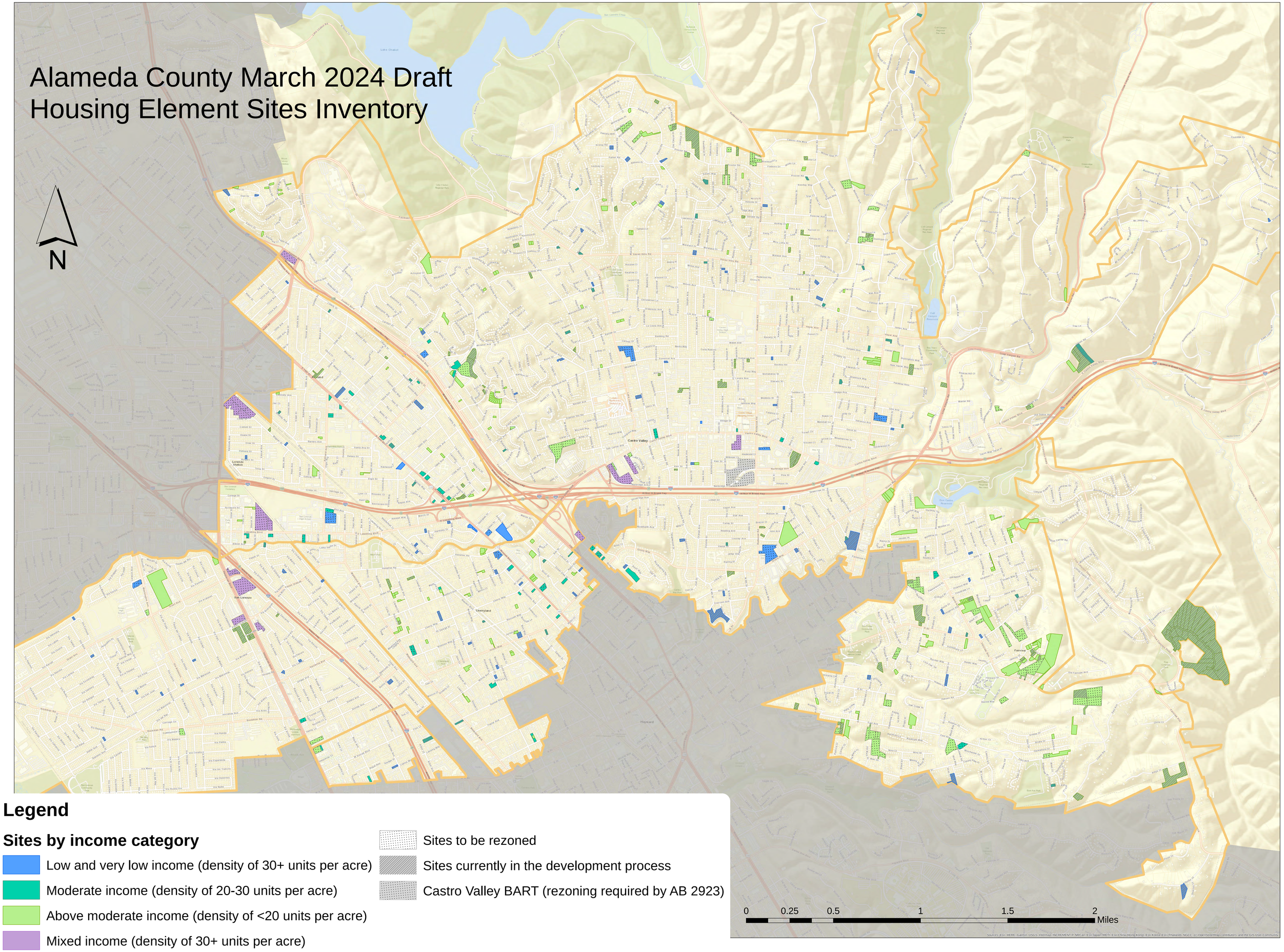

Legend

Sites by income category

- Low and very low income (density of 30+ units per acre)
- Moderate income (density of 20-30 units per acre)
- Above moderate income (density of <20 units per acre)
- Mixed income (density of 30+ units per acre)

- Sites to be rezoned
- Sites currently in the development process
- Castro Valley BART (rezoning required by AB 2923)