



Alameda County Human Impact Project

San Leandro Breakfast Club

June 19, 2013





Government Funds County Programs

2012-13 Alameda County Funding Sources

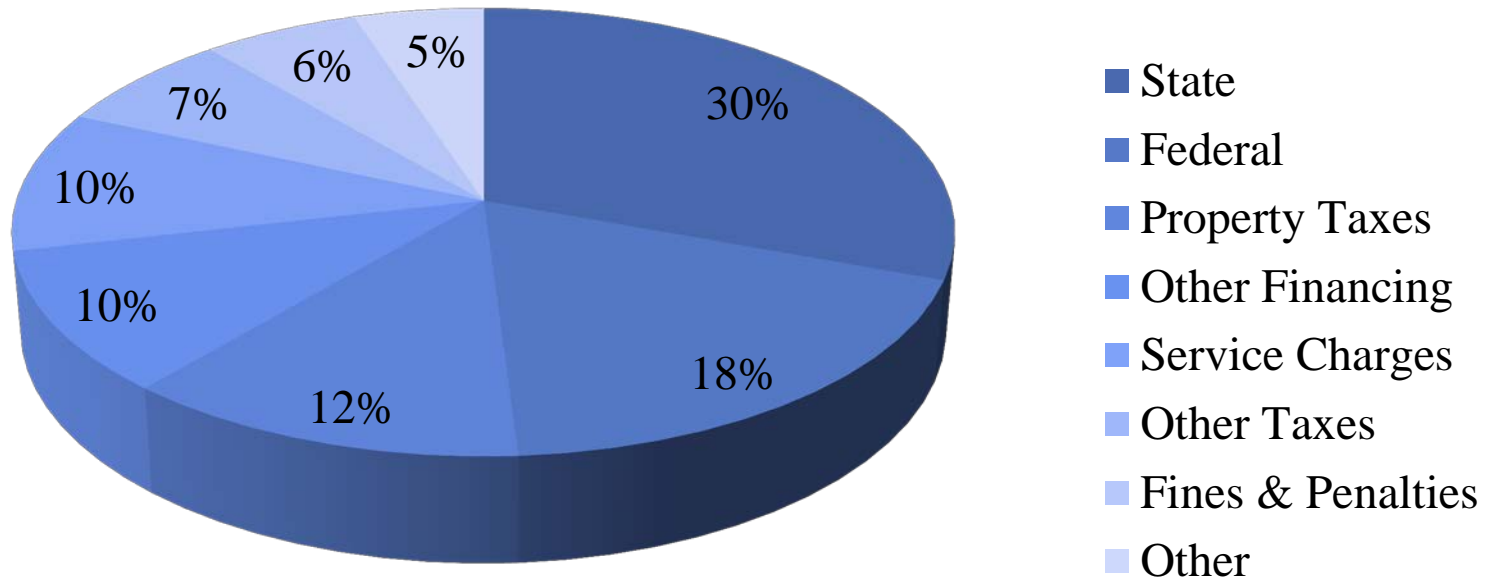



The County Is The Safety Net

Program Appropriations

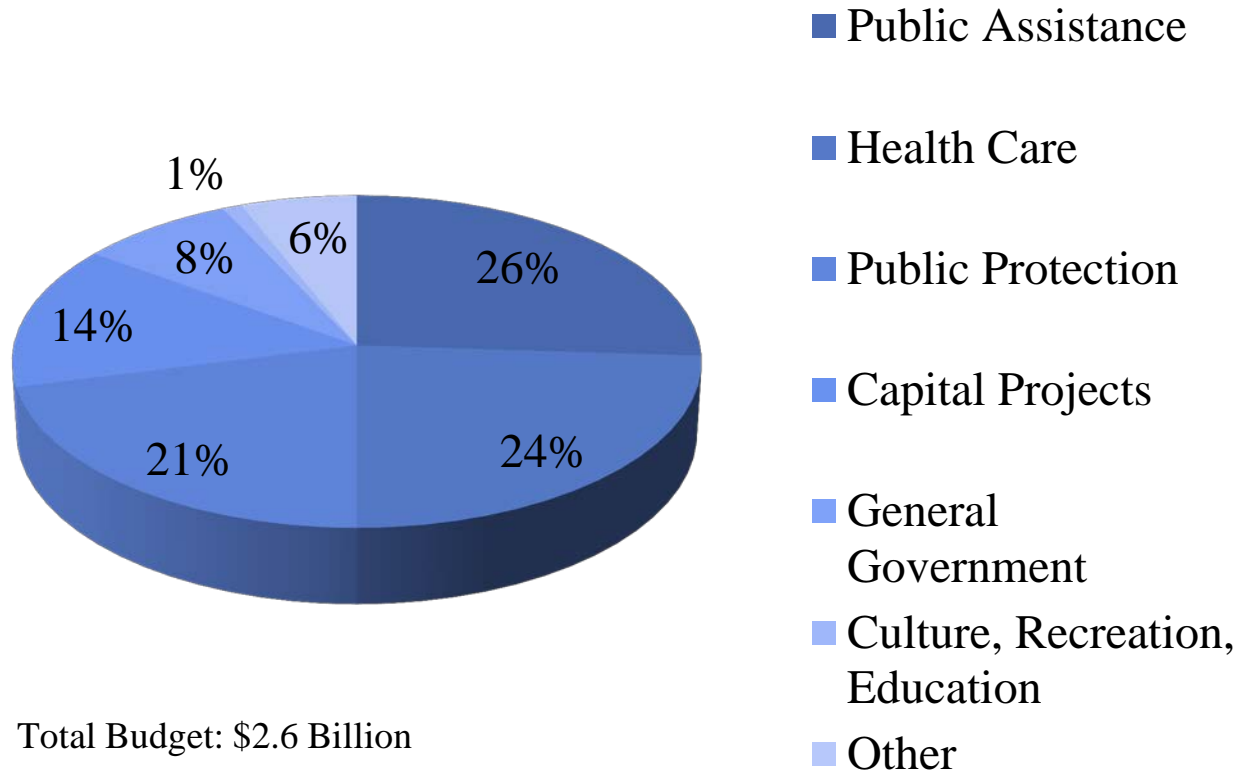



Individuals Receiving County Aid in Eden Area

% of Population Receiving Aid

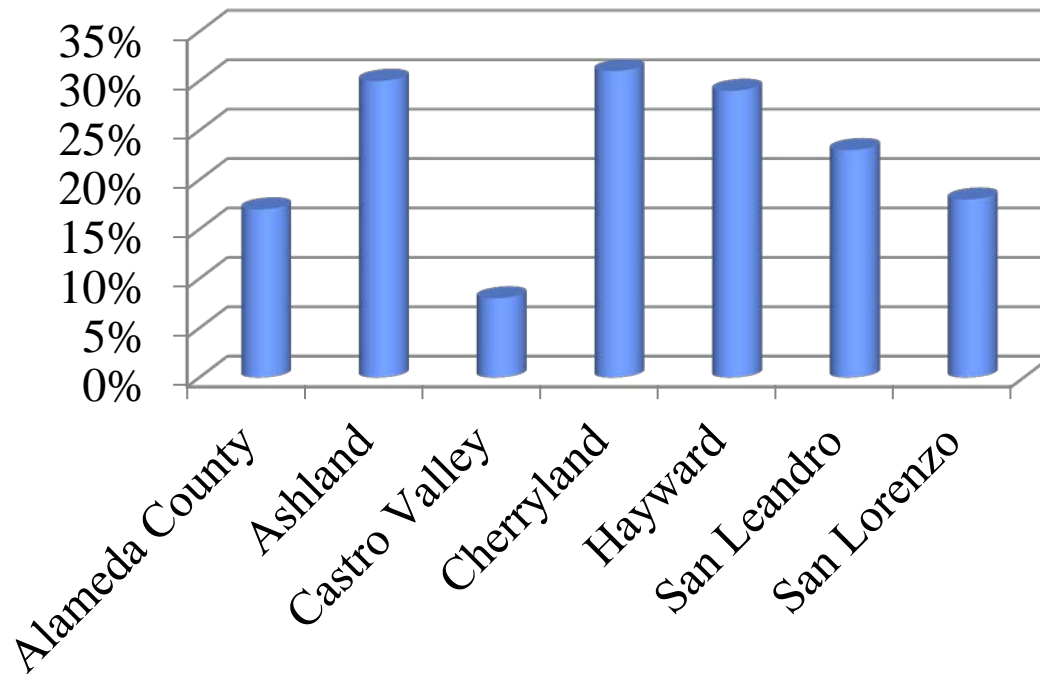



Five Years of Cuts



The Great Recession has ended, but what happened to the Safety Net?





Difference in State Budget 2007-08 to 2013-14

-
- Overall State Budget ↓ \$5.4 billion
 - Healthy Families/Medi-Cal ↓ \$3.7 billion
 - SSI/SSP ↓ \$4.6 billion
 - Mental Health Services ↓ \$1 billion
 - HHS General Fund ↓ \$700 million
 - Developmental Disabilities ↓ \$997 million
 - Senior Services ↓ \$191 million
 - Senior Nutrition Services ↓ \$533,000
 - K-12 Per Student ↓ \$834



And Human Impacts Reflect Budget

Statewide Numbers

Measurement	Pre-Recession	Current
Poverty	12.2%	16.9%
Childhood Poverty	18.1%	24.3%
Subsidized Childcare Slots	461,403	345,700
Jobs	15,212,200	14,398,800
Unemployment Rate	5.4%	9.4%
Long Term Unemployment	82,600	657,000



Impacts in Alameda County



Subsidized Child Care

Unemployment
& Poverty

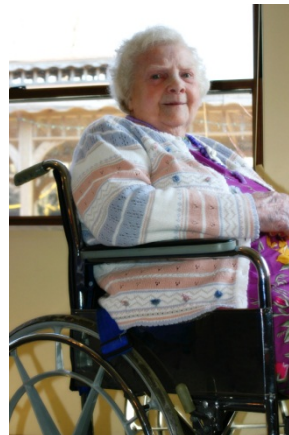

Health & Nutrition



Alameda County Exhausted Unemployment Claims

Exhausted Claims

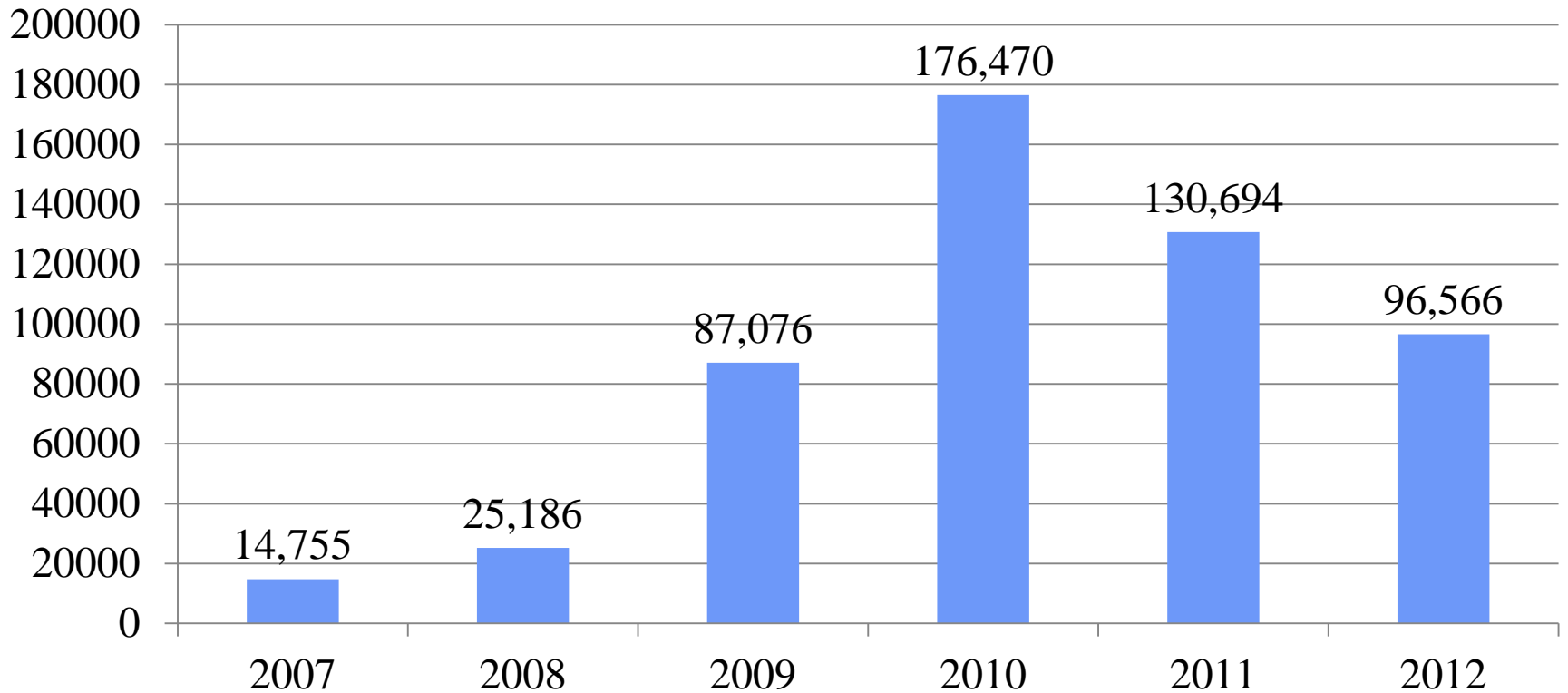



San Leandro Unemployment Rates

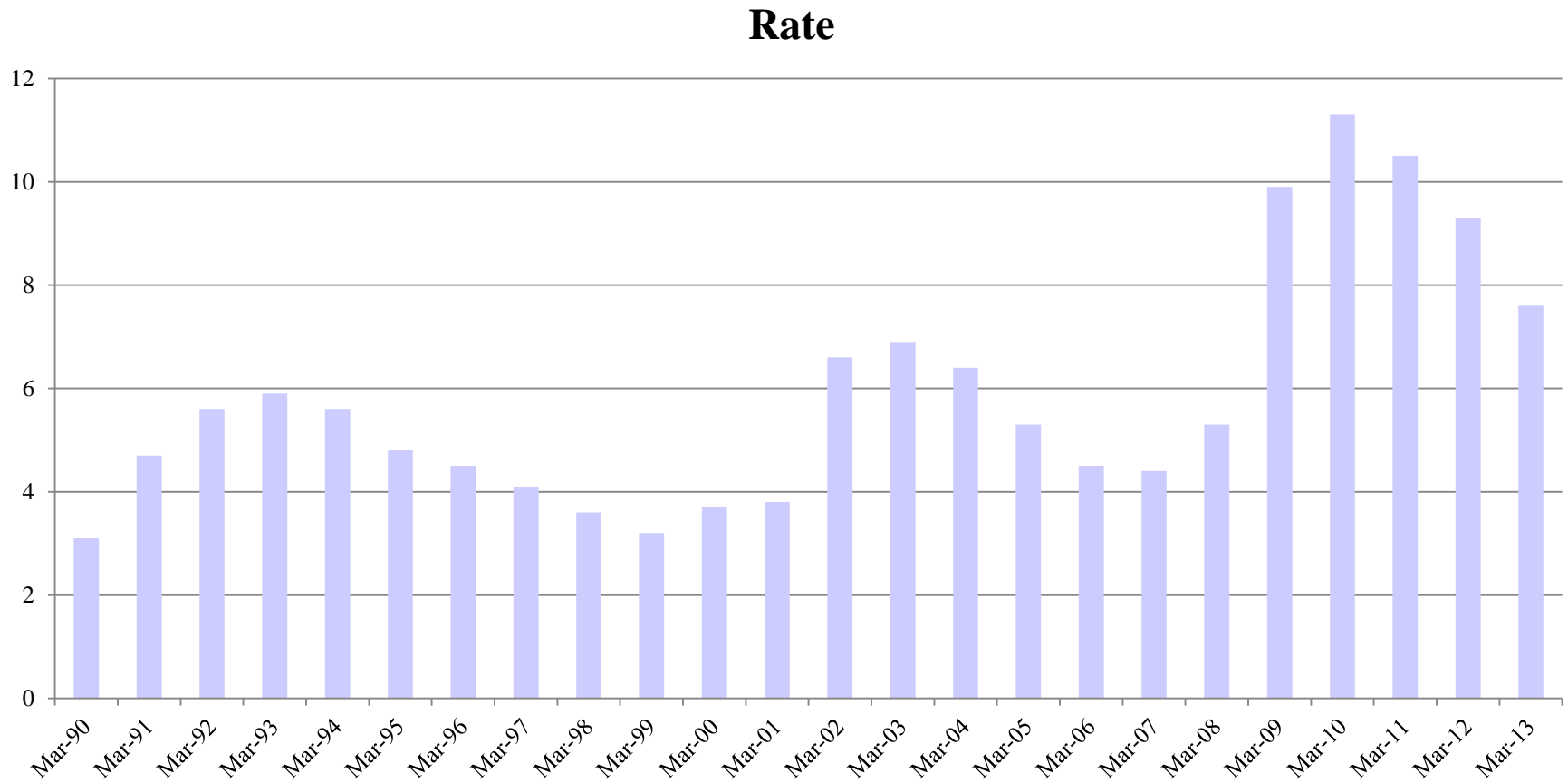



Health Care Insurance

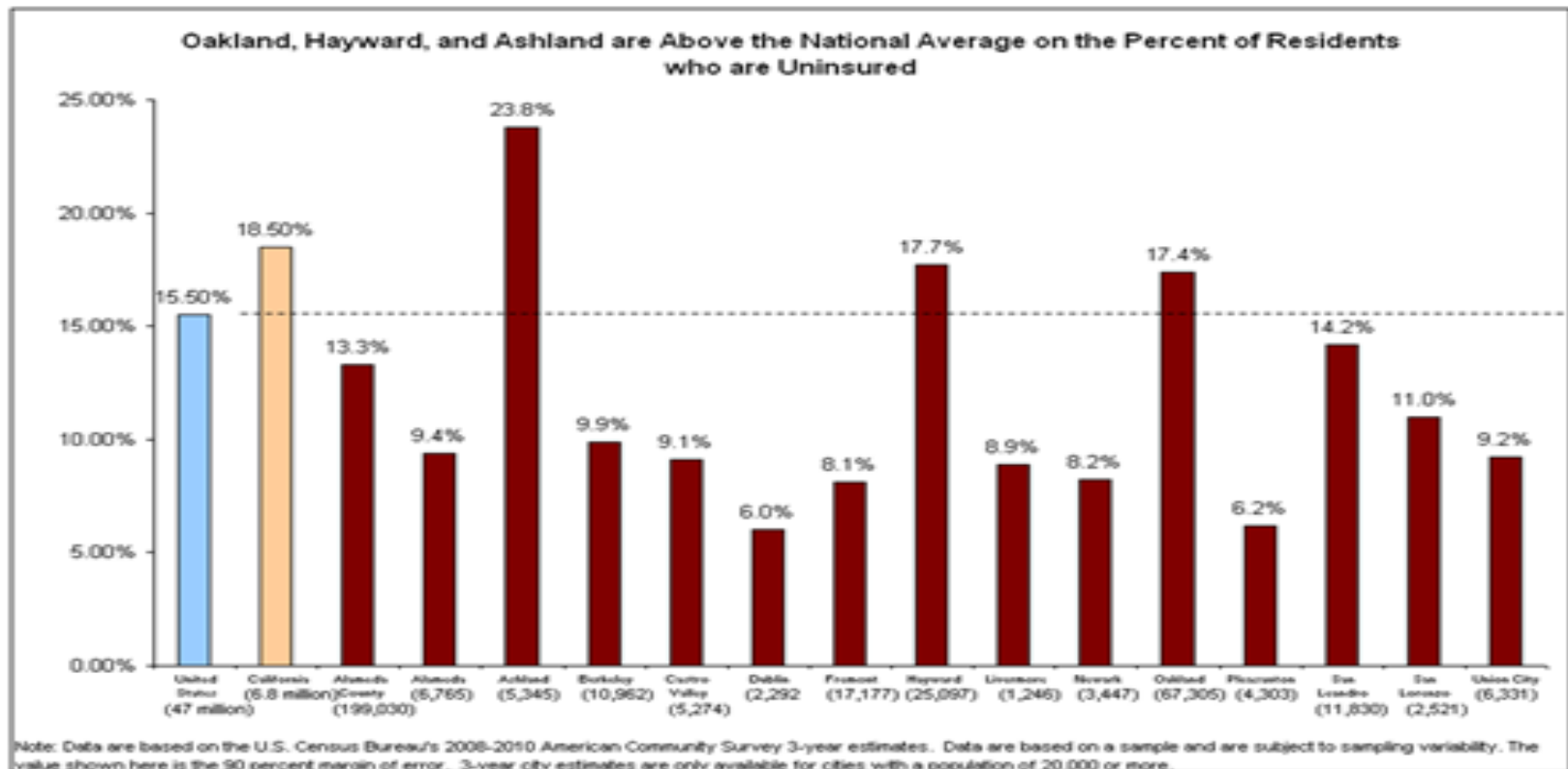



San Leandro Health Insurance

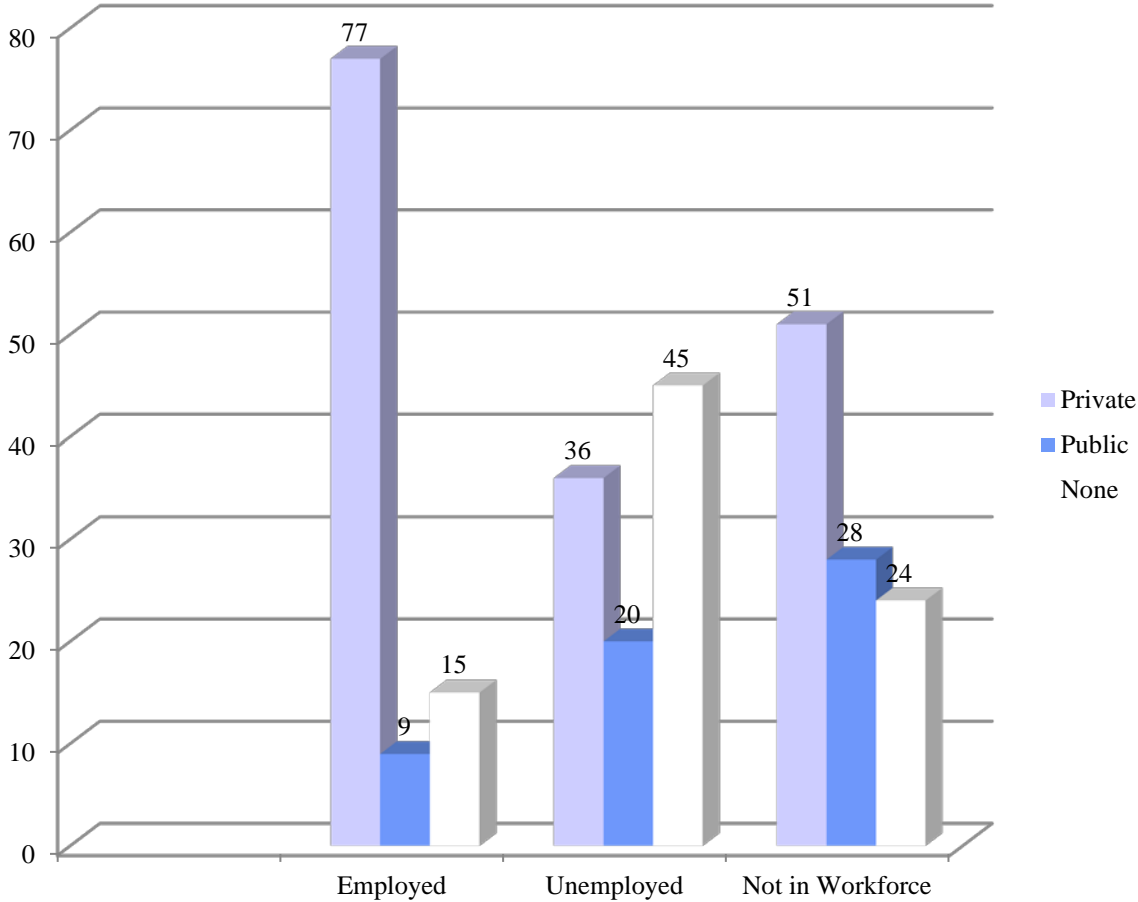



CalFresh Recipients in San Leandro

Percentage on CalFresh

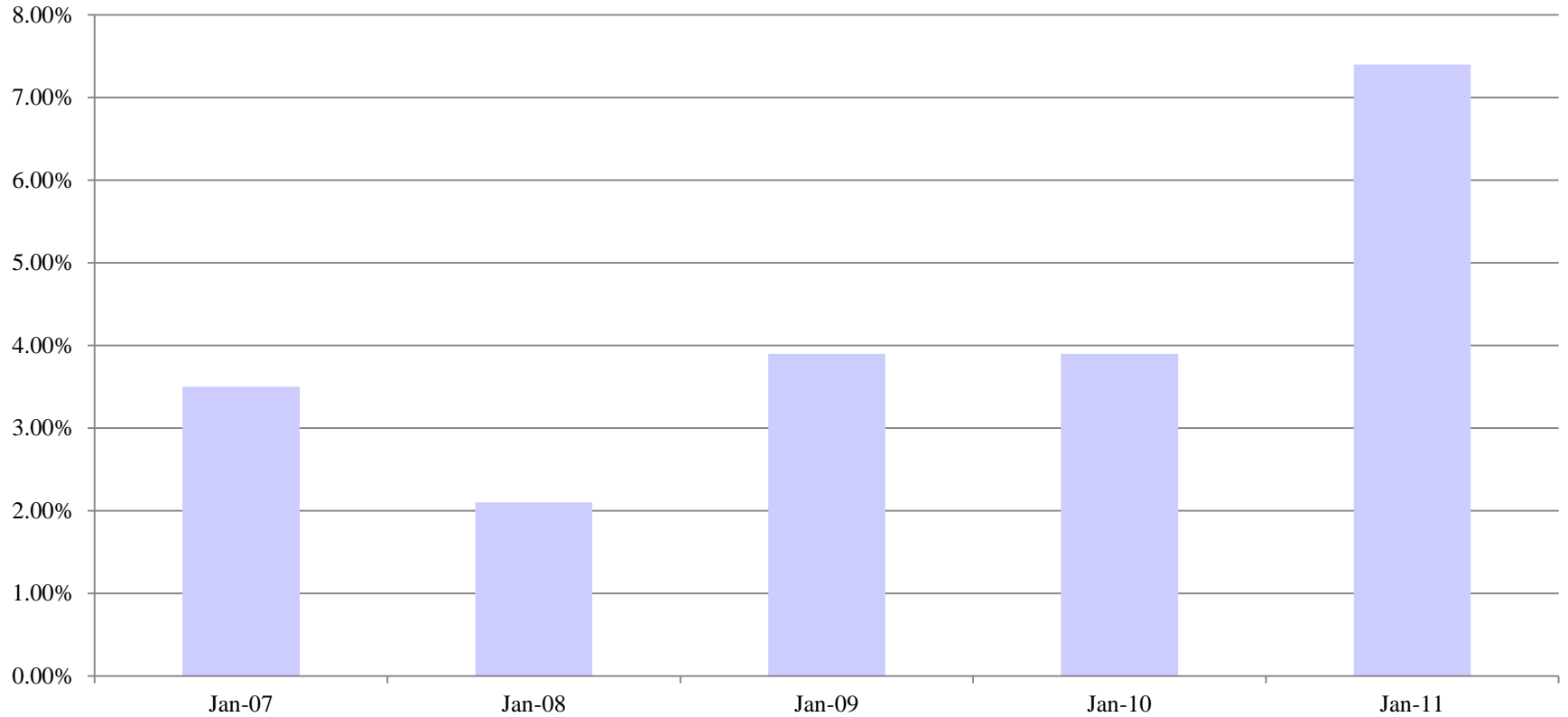



Poverty in California

6.4 million people living in poverty is the highest amount in history



That total is **4 times** the number of people living in Alameda County



Alameda County Poverty by Group

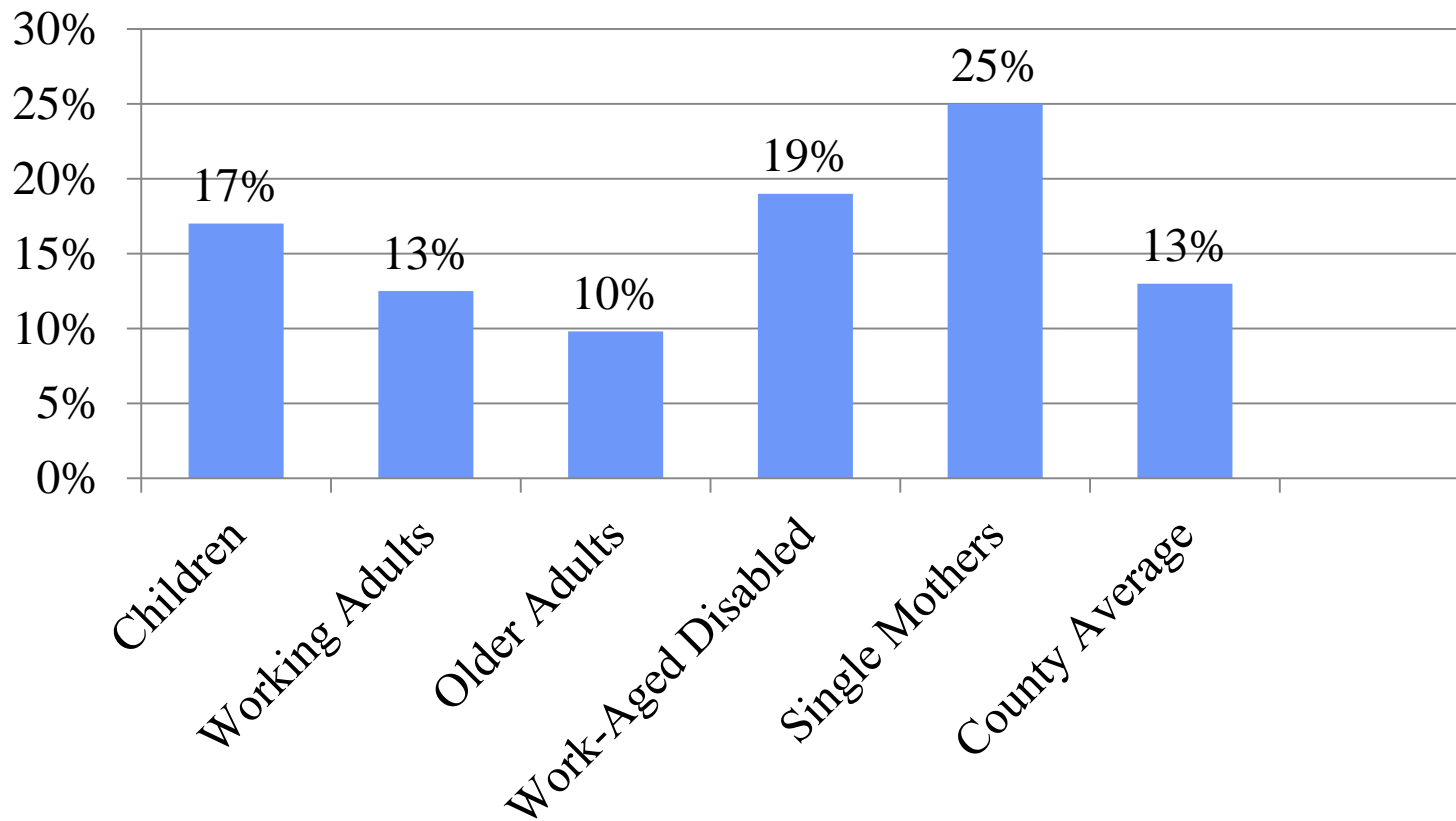



Poverty in Alameda County by Location

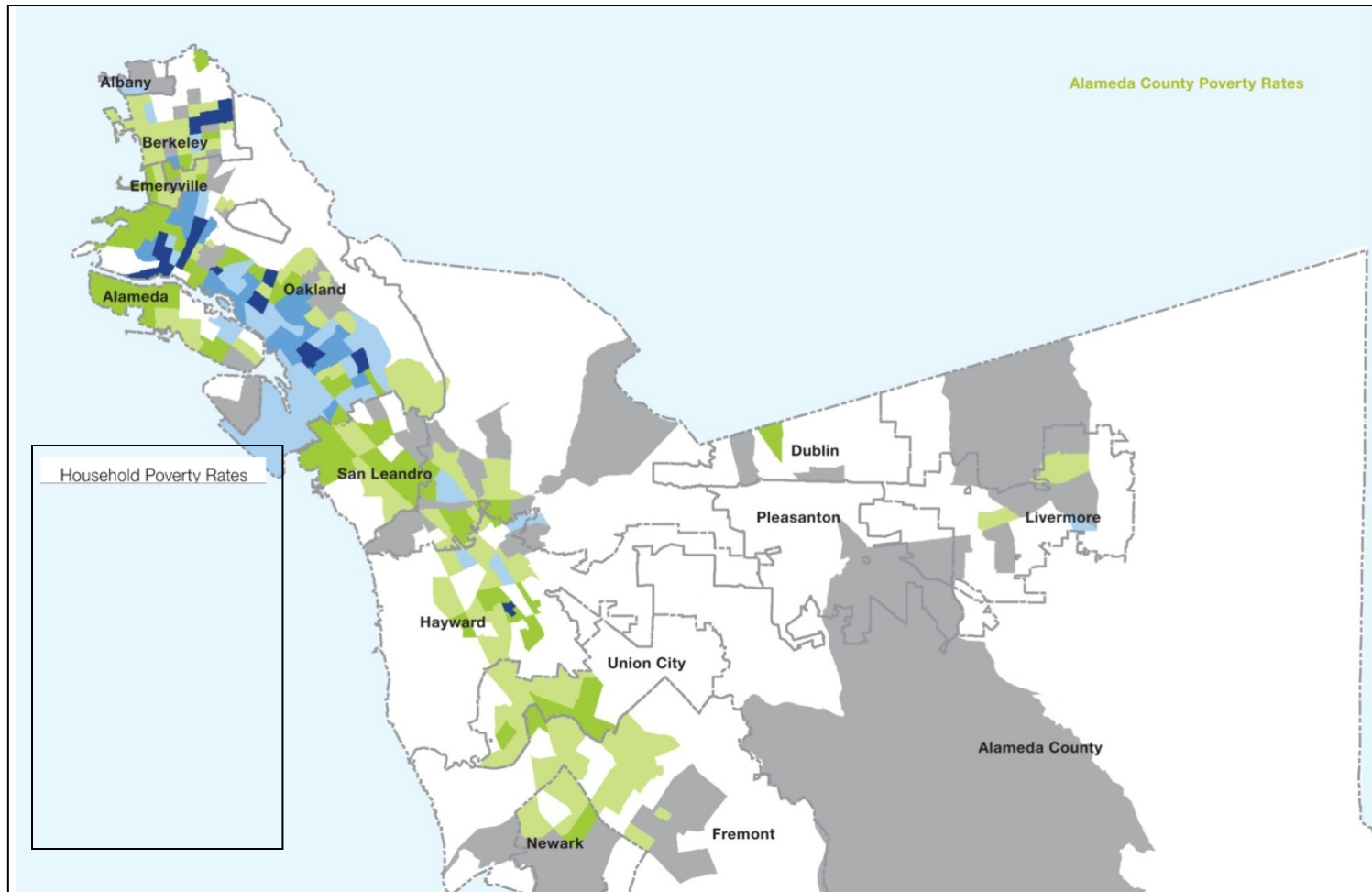



San Leandro Families Earning Less Than \$15,000

Percentage Below \$15,000

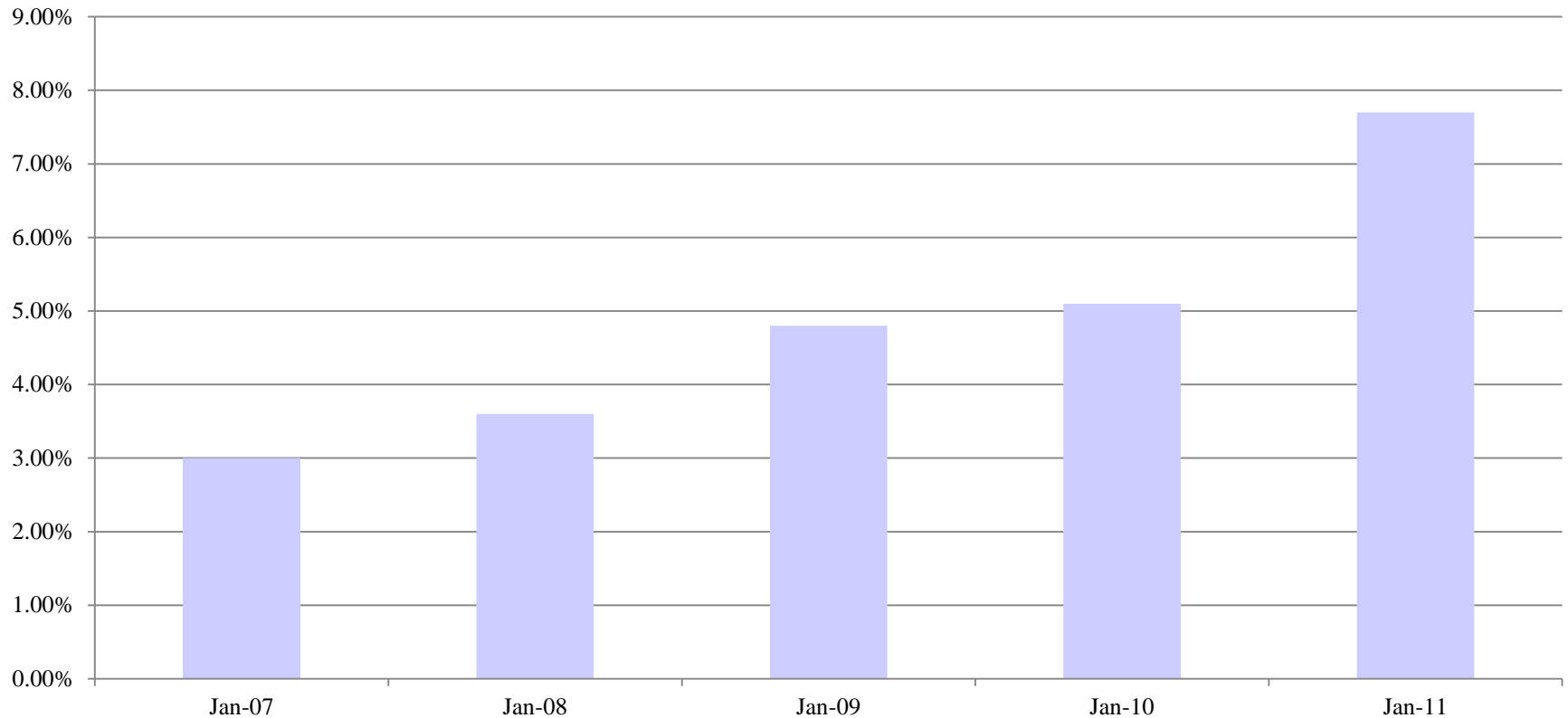



San Leandro Wages 2007-2011

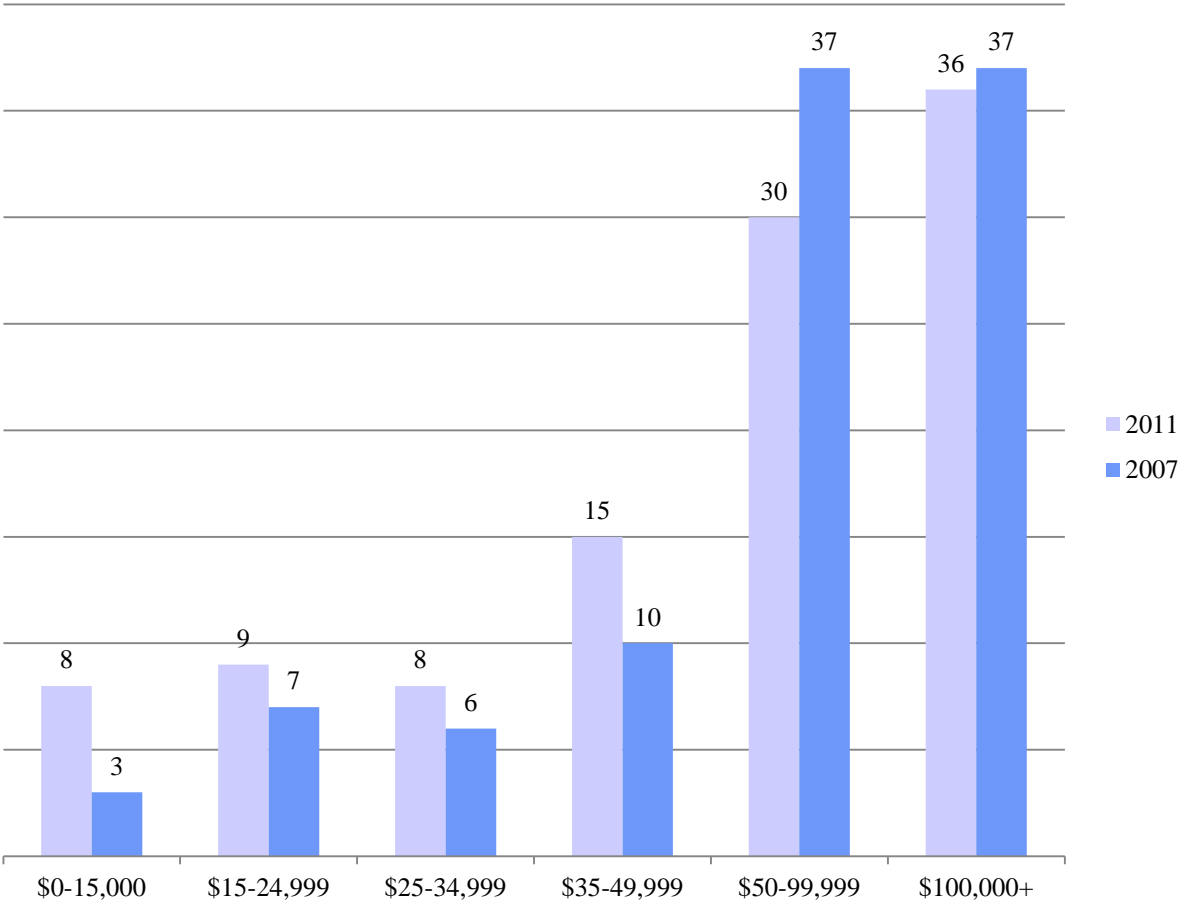



Highlight on Female-Led Families

- ❑ Single mothers, regardless of race, experience higher levels of poverty than other adults
- ❑ In 2010, the percentage of single mothers working dropped to its lowest level since 1996
- ❑ State funding for childcare at 15-year low, when adjusted for inflation
- ❑ Twice as many women as men have left community college



Programs Designed To Help Female-Led Families Have Been Cut Hard

Focus on CalWORKs

- CalWORKs grants cut by 12% since 2007-08
- Maximum annual grant in Alameda County for a family of three is \$7,656
- The actual maximum grant for a family of 3 was higher in 1989 (\$694) than today (\$638)
- The maximum eligibility rate is *below* the Federal Poverty Level



Next Steps

- The California Endowment Grant
 - Gathering Stories
 - Internal working group
 - Seeking county solutions
 - Build accessibility & understanding
- Determine Legislative/Policy Platform
- Develop Strategic Partnerships

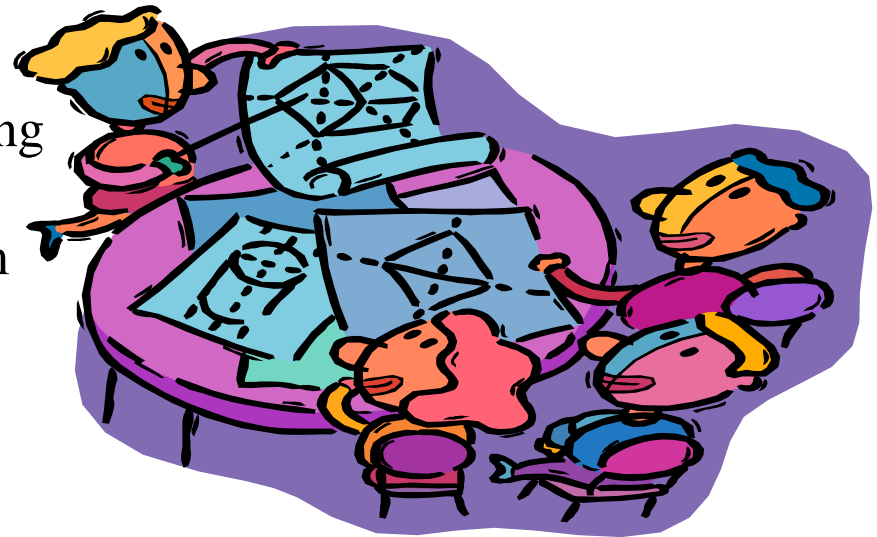



Share Your Views

- Governor Jerry Brown, JerryBrown.org/contact, (916)445-2841
- State Senator Ellen Corbett, SD10.Senate.Ca.Gov, (510)577-2310
- State Assemblyman Rob Bonta, ASMDC.org/Members/A18, (510)286-1670
- US Representative Barbara Lee, Lee.House.Gov/Contact, (510)763-0370
- Human Impact Contact
 - Seth.Kaplan@acgov.org, (510)272-3880