Alameda County Probation Department
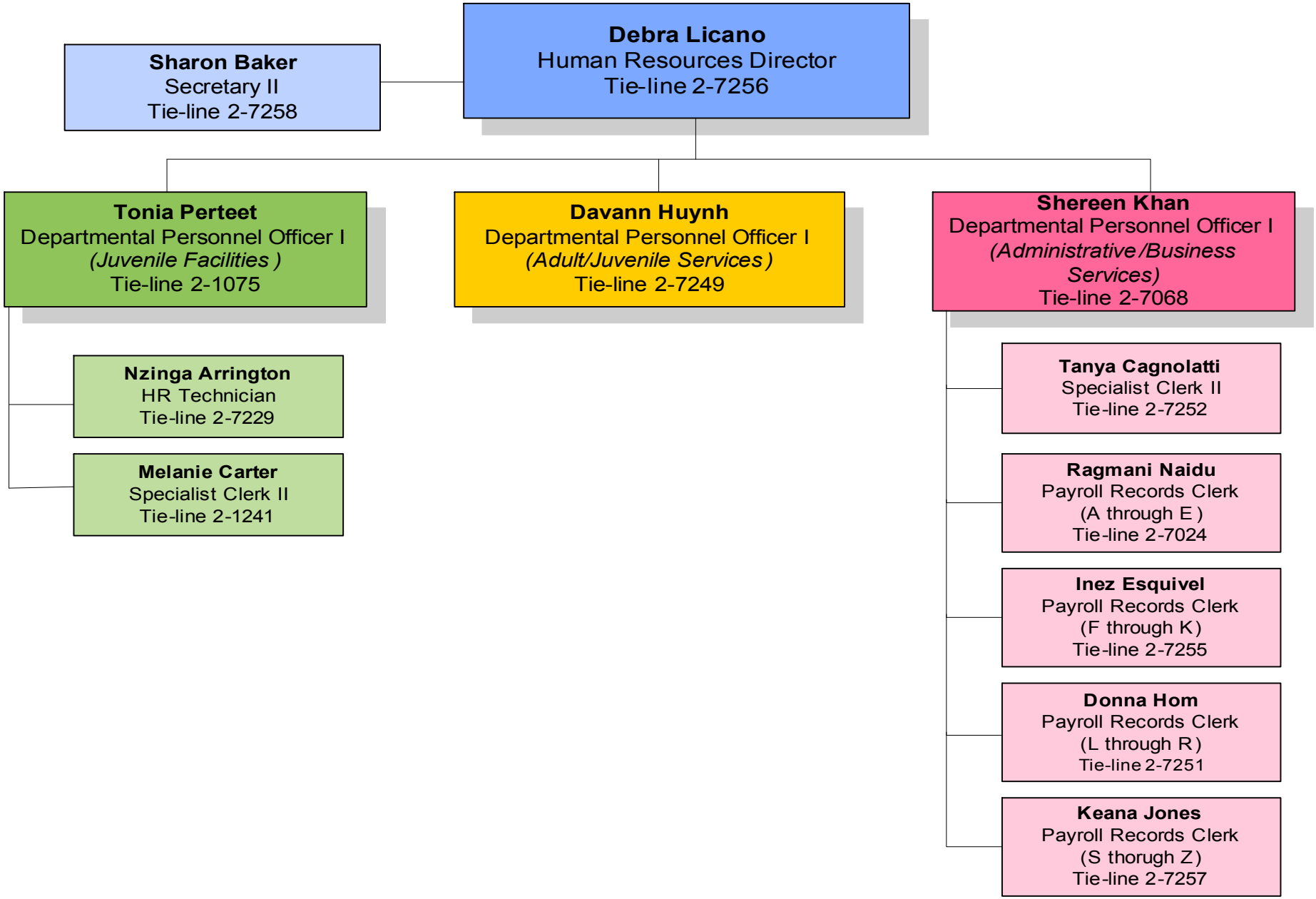
OFFICE OF HUMAN RESOURCES