

**NOTICE OF INTENT TO ADOPT NEGATIVE DECLARATION
ALAMEDA COUNTY PUBLIC WORKS AGENCY**

Coliseum Bart to Bay Trail Connector

The proposed project would incorporate both Class I bicycle and pedestrian pathway facilities, and would involve crossing railroad tracks, a slough and a freeway (I-880). The proposed trail segment would be approximately one mile long. The trail would start at the Coliseum BART station and connect to the Amtrak Coliseum Station via San Leandro Street and 73rd Avenue, in Oakland. From the Amtrak station, the trail would cross the railroad tracks either at-grade (if feasible), or via a new connection to the existing BART/Coliseum walkway. The trail would then follow the Damon Slough on an existing flood control maintenance road and would involve upgrading the gravel roadway surface to asphalt including installation of signs and pavement markings. A small bridge that crosses a tributary to Damon Slough would be upgraded to allow for pedestrian and bicycle use. At Coliseum Way the trail would follow Coliseum Way to 66th Avenue involving crosswalk and signalization modifications. The trail would cross I-880 using the existing 66th Avenue freeway over-crossing, involving minor modifications to the existing sidewalk (increasing the width to 12 feet), narrowing the lane widths, and installation of a barrier between the sidewalk and the traffic lanes. This proposed facility would then link with the Bay Trail at the western end of 66th Avenue.

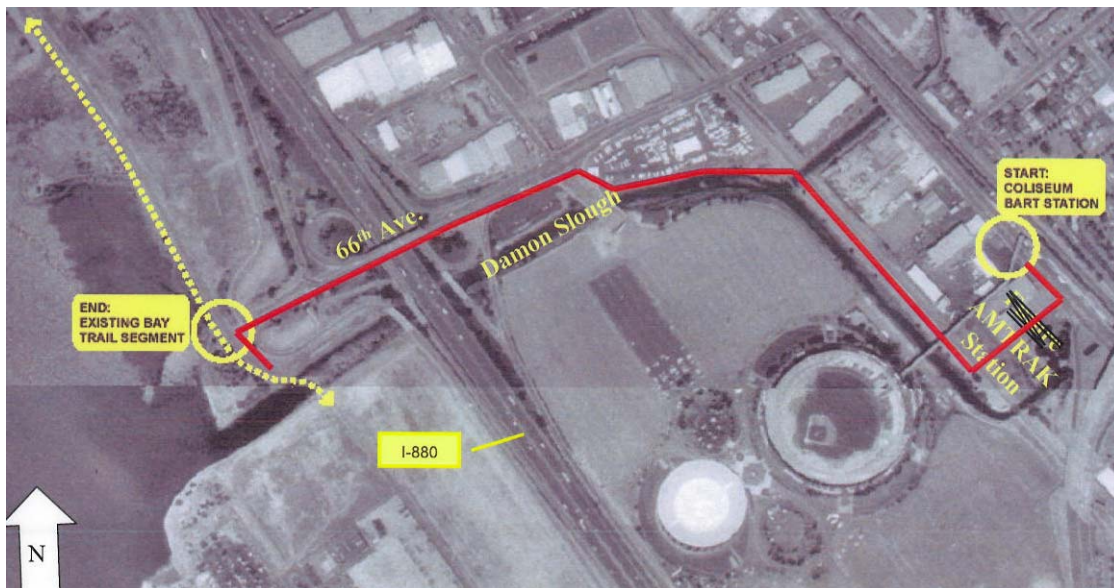

The Negative Declaration (ND) and the initial study upon which it is based are available for review at the Alameda County Public Works Agency offices 399 Elmhurst Street Hayward, CA 94544 and at the PWA Website: <http://www.co.alameda.ca.us/pwa>. Copies of the draft Initial Study are also available at San Lorenzo Public Library, 395 Paseo Grande San Lorenzo, CA 94612. The document concluded that the project would not result in any significant adverse impacts. If you disagree, please include your reasons with your written comments. The Alameda County Board of Supervisors will consider the ND and all comments received prior to its adoption or approval of the project. Written comments will be accepted during the public review period from February 28, 2007 to March 29, 2007. Comments should be addressed to the address below:

Send Comments to:

Mr. George Sukkar, P.E,
Deputy Director of Public Works,
Alameda County Public Works Agency
399 Elmhurst Street
Hayward, CA 94544
Attention: Jim Browne