



# **EXHIBIT D-3**

## **DRAWINGS SE0001 – SE6701**

**RFP No. 901516 – East County Hall  
of Justice BDA & DAS**





Courts Building - 5151 Gleason Dr.  
County Building - 5149 Gleason Dr.

Dublin, CA 94568

## Set



# DP-4 RESP 1 ADD B

02/04/2016

[illegible]



[illegible][illegible][illegible]



[illegible]

ITEM NO.	ITEM DESCRIPTION	QTY	UNIT	PRICE	TOTAL
E2124	LEVEL 2 POWER PLAN - AREA D	1	C	0	0
E2131	LEVEL 3 POWER PLAN - AREA A	1	C	0	0
E2132	LEVEL 3 POWER PLAN - AREA B	1	C	0	0
E2134	LEVEL 3 POWER PLAN - AREA D	1	C	0	0
E2141	LEVEL 4 POWER PLAN - AREA A	1	C	0	0
E2142	LEVEL 4 POWER PLAN - AREA B	1	C	0	0
E2152	LEVEL 5 POWER PLAN - AREA B	1	C	0	0
E2161	LEVEL 6 POWER PLAN - AREA A	1	C	0	0
E2162	LEVEL 6 POWER PLAN - AREA B	1	C	0	0
E2201	ENLARGED ROOM PLANS	1	C	0	0
E2203	ENLARGED ROOM PLANS	1	C	0	0
E2204	ENLARGED ROOM PLANS	1	C	0	0
E2205	ENLARGED ROOM PLANS	1	C	0	0
E2206	ENLARGED ROOM PLANS	1	C	0	0
E2207	ENLARGED ROOM PLANS	1	C	0	0
E2208	ENLARGED ROOM DETAILS	1	C	0	0
E2209	ENLARGED ROOM PLANS	1	C	0	0
E2210	ENLARGED ROOM PLANS	1	C	0	0
E3110	LEVEL 1 LIGHTING PLAN - AREA A	1	C	0	0
E3112	LEVEL 1 LIGHTING PLAN - AREA B	1	C	0	0
E3113	LEVEL 1 LIGHTING PLAN - AREA C	1	C	0	0
E3114	LEVEL 1 LIGHTING PLAN - AREA D	1	C	0	0
E3121	LEVEL 2 LIGHTING PLAN - AREA A	1	C	0	0
E3122	LEVEL 2 LIGHTING PLAN - AREA B	1	C	0	0
E3123	LEVEL 2 LIGHTING PLAN - AREA C	1	C	0	0
E3124	LEVEL 2 LIGHTING PLAN - AREA D	1	C	0	0
E3131	LEVEL 3 LIGHTING PLAN - AREA A	1	C	0	0
E3132	LEVEL 3 LIGHTING PLAN - AREA B	1	C	0	0
E3133	LEVEL 3 LIGHTING PLAN - AREA C	1	C	0	0
E3134	LEVEL 3 LIGHTING PLAN - AREA D	1	C	0	0
E3141	SHEET WITHDRAWN	1	W	0	0
E3142	LEVEL 4 LIGHTING PLAN - AREA A	1	C	0	0
E3143	LEVEL 4 LIGHTING PLAN - AREA B	1	C	0	0
E3152	LEVEL 5 LIGHTING PLAN - AREA B	1	C	0	0
E3162	LEVEL 6 LIGHTING PLAN - AREA A	1	C	0	0
E4111	LEVEL 1 TELCOM PLAN - AREA A	1	C	0	0
E4112	LEVEL 1 TELCOM PLAN - AREA B	1	C	0	0
E4113	LEVEL 1 TELCOM PLAN - AREA C	1	C	0	0
E4114	LEVEL 1 TELCOM PLAN - AREA D	1	C	0	0
E4121	LEVEL 2 TELCOM PLAN - AREA A	1	C	0	0
E4122	LEVEL 2 TELCOM PLAN - AREA B	1	C	0	0
E4123	LEVEL 2 TELCOM PLAN - AREA C	1	C	0	0
E4124	LEVEL 2 TELCOM PLAN - AREA D	1	C	0	0
E4131	LEVEL 3 TELCOM PLAN - AREA A	1	C	0	0
E4132	LEVEL 3 TELCOM PLAN - AREA B	1	C	0	0
E4133	LEVEL 3 TELCOM PLAN - AREA C	1	C	0	0
E4142	LEVEL 4 TELCOM PLAN - AREA B	1	C	0	0
E4151	LEVEL 5 TELCOM PLAN - AREA A	1	C	0	0
E4152	LEVEL 5 TELCOM PLAN - AREA B	1	C	0	0
E5001	RISER DIAGRAM	1	C	0	0
E5002	RISER DIAGRAM	1	C	0	0
E5003	RISER DIAGRAM	1	C	0	0
E5004	RISER DIAGRAM	1	C	0	0
E6001	DETAILS	1	C	0	0
E6002	DETAILS	1	C	0	0
E6003	DETAILS	1	C	0	0
E6004	DETAILS	1	C	0	0
E6005	DETAILS	1	C	0	0
E6006	DETAILS	1	C	0	0
E6007	DETAILS	1	C	0	0
E6008	SHEET WITHDRAWN	1	W	0	0
E7011	LEVEL 1 LIGHTING CALC - AREA A	1	C	0	0
E7012	LEVEL 1 LIGHTING CALC - AREA B	1	C	0	0
E7013	LEVEL 1 LIGHTING CALC - AREA C	1	C	0	0
E7014	LEVEL 1 LIGHTING CALC - AREA D	1	C	0	0
E7021	LEVEL 2 LIGHTING CALC - AREA A	1	C	0	0
E7022	LEVEL 2 LIGHTING CALC - AREA B	1	C	0	0
E7023	LEVEL 2 LIGHTING CALC - AREA C	1	C	0	0
E7024	LEVEL 2 LIGHTING CALC - AREA D	1	C	0	0
E7031	LEVEL 3 LIGHTING CALC - AREA A	1	C	0	0
E7032	LEVEL 3 LIGHTING CALC - AREA B	1	C	0	0
E7033	LEVEL 3 LIGHTING CALC - AREA C	1	C	0	0
E7034	LEVEL 3 LIGHTING CALC - AREA D	1	C	0	0
E7041	LIGHTING CALC - STAIRS	1	C	0	0
E7042	LIGHTING CALC - STAIRS	1	C	0	0
E7043	LIGHTING CALC - SITE	1	C	0	0
E7044	LIGHTING CALC - SITE	1	C	0	0

[illegible][illegible][illegible]

STAMP



PROJECT # 20130014-001  
SHEET INDEX - VOLUME 9  
06/21/15

# EAST COUNTY HALL OF JUSTICE

Courts Building - 5151 Gleason Dr.  
 County Building - 5149 Gleason Dr.  
 Dublin, CA 94568

CONSULTANT



FENTRESS ARCHITECTS  
Ralph, Bruce, & Margie



## (WEST PENN PART #'S)

Page 1 of 1

5232

RFI

ABBREVIATIONS		
A.F.F.	-	UNLESS OTHERWISE NOTED
T.B.D.	ABOVE FINISHED FLOOR	FIELD OF VIEW
NA	TO BE DETERMINED	ACCESS CONTROL PANEL
SH	NOT APPLICABLE	INTRUSION ALARM PANEL
WP	SHIELDED	VERIFY IN FIELD
TP	WEATHER PROOF	EXISTING
S.O.C.	SECURITY OPERATIONS CENTER	NEW
RECP	RECEPTION	EXIST/NO REPLACE

- [illegible]

- 3 —

- IN WRITING, SPECIFIED MATERIALS OR EQUIPMENT WHICH ARE  
A DELAY IN CONSTRUCTION COMPLETION SCHEDULE.  
SEE STOPPING DETAILS.  
HOOK DETAIL.  
VAC CIRCUITS.

- PROJECT # 20130014.001  
 DRAWING TITLE  
 SECURITY COVER SHEET

DATE 6/30/16

# EAST COUNTY HALL OF JUSTICE

Courts Building - 5151 Gleason Dr.  
 County Building - 5149 Gleason Dr.  
 Dublin, CA 94568



**CORNERSTONE  
ELECTRONICS**

2717 N. Hogan  
 Spokane, WA 99207  
 (509) 483-6215





**ECS transtech**

DESIGNING THE FUTURE



**Microsoft Project 2010**

Courts Building - 5151 Gleason Dr.  
County Building - 5149 Gleason Dr.  
Dublin, CA 94568

Courts Building - 5151 Gleason Dr.  
County Building - 5149 Gleason Dr.  
Dublin, CA 94568

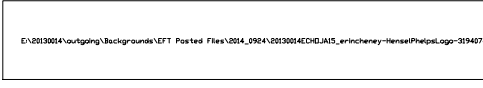
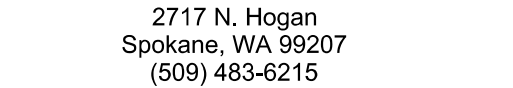



COPYRIGHT ©  
FENTRESS ARCHITECTS

E-Mail: [ausgangspunkt@posteo.de](mailto:ausgangspunkt@posteo.de), [Postfach 70688, 90460 Nürnberg, Germany](mailto:Postfach 70688, 90460 Nürnberg, Germany)

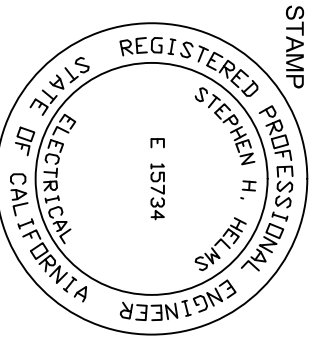

Courts Building - 5151 Gleason Dr.  
County Building - 5149 Gleason Dr.  
Dublin, CA 94568

[illegible]

EXPIRES	6/30/16
DRAWING TITLE	
DATE PLANNED	

PROJECT #:20130014.001  
OSFM: 01-01-11-0005  
SHEET NUMBER

SE1000

1 SECURITY ELECTRONICS - SITE PLAN  
1" = 40'



- ① NO REX AT THIS LOCATION DUE TO DUAL CARD READERS FOR IN AND OUT
- ② CARD READER ONLY AT THIS LOCATION DOES JONES NOT INCLUDE LOCK, PPS, OR REX)
- ③ DOOR CONTROLLED BY DETENTION CONTROL SYSTEM.
- ④ VEHICLE DETECTION LOOP PROVIDED BY OTHERS
- ⑤ WIRELESS JUMPER REPEATER MOUNTED IN CEILING, PROVIDES 120V EMERGENCY POWER CIRCUIT IN CEILING PROVIDED BY OTHERS.



## WDR WIRELESS DURESS REPEATER

**KEY PLAN**



A key plan showing a street grid. A building is marked with a 'B' on a street labeled 'B'.

Courts Building - 5151 Gleason Dr.  
County Building - 5149 Gleason Dr.  
Dublin, CA 94568

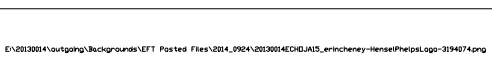
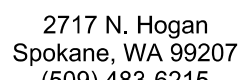



DEVICE LEGEND

ECS SYMBOL	DESCRIPTION
 D	ELECTRIC LOCK MONITORED (DETENTION LOCK)
K	KEY OVERRIDE
①	SALLY PORT INTERLOCK
 CR	CARD READER, PROXIMITY TYPE
 CR	CONCEALED MAGNETIC ALARM CONTACT
 CR	ELECTRIC LOCK
 Δ	REQUEST TO EXIT
 KP	KEY PAD
 KP	CONCEALED MAGNETIC ALARM CONTACT
 KP	ELECTRIC LOCK
 Δ	REQUEST TO EXIT
 CR	CARD READER, LONG RANGE
 CR	CONCEALED MAGNETIC ALARM CONTACT OR GATE ALARM CONTACT (SPST)
 LA	LOCAL ALARM
 IS	INTERCOM DOOR STATION (WALL MOUNTED)
 IS	INTERCOM MASTER STATION (WALL MOUNTED)
 TV	CLOSED CIRCUIT TELEVISION FIXED CAMERA WITH PROPER VARIOFOL AUTOIRIS LENS AND ENCLOSURE
 HB	HELP BUTTON (DESK MOUNTED)
 HB	HELP BUTTON (WALL MOUNTED)
 RR	REMOTE RELEASE
 JB	JURY BALUFF CALL PUSHBUTTON
 JB	JURY BALUFF CALL LIGHT AND BUZZER
 GB	GLASS BREAK SENSOR
 MS	MOTION SENSOR
 CP-CC	DEFENTION CONTROL TOUCH SCREEN WORK STATION
 MS	ACCESS CONTROL SYSTEM & CAMERA SYSTEM MONITORING WORKSTATION
 GI	GATE CONTROLLER INTERFACE
 ACP	ACCESS CONTROL PANEL
 PLC	PROGRAMMABLE LOGIC CONTROLLER
 NVR	NETWORK VIDEO RECORDER
 ICM	INTERCOM SYSTEM CONTROLLER
 WDR	WIRELESS DURESS REPEATER

NOTE: ALL DEVICES SHOWN ROUTE TO ROOM 1B175  
UNLESS OTHERWISE NOTED.

- WIRELESS DURESS REPEATER MOUNTED IN CEILING SUPPLY 120V EMERGENCY CIRCUIT IN CEILING. (BY OTHERS)
- REFERENCE SE2101 FOR ROOM LAYOUT.

SECURITY ELECTRONICS - LEVEL 1 - COURTS - EAST, CENTRAL LOBBY & CAFE

1/8" = 1'-0"

Door 1B106A should be a pair of doors swing out of the building  
Door 1B108C should be a single leaf swinging into the building

For mounting location, elevations, and details see 5184 / RFI 5184

Warning: It is a violation of the law for any person, unless acting under the direction of a licensed architect, to alter an item in any way. If an item in this document is altered, the altering architect, if other than the architect of record, shall affix to the item its seal and the notation "Altered by" followed by its signature and the date of such alteration, and the specific description of the alteration.

TRUE NORTH - PLAN NORTH

KEY PLAN

SE2012

EAST COUNTY HALL OF JUSTICE

Courts Building - 5151 Gleason Dr.  
County Building - 5149 Gleason Dr.  
Dublin, CA 94568



FENTRESS ARCHITECTS

CORNERSTONE  
FENTRESS ARCHITECTS

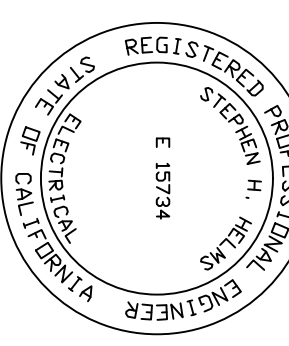

NO.	ISSUED FOR	DATE
SP-4	SP-4	02/10/2015
SP-4	SP-4	04/22/2015
SP-4	SP-4	09/27/2015

SE2012



Warning: This is a section of the law for any person unless noted under the direction of a licensed architect. To alter an item in any way, if an item in this document is altered, the altering architect, if other than the architect of record, shall file to the item its seal and the notation "altered by" followed by its signature and the date of such alteration, and the specific description of the alteration.

SECURITY ELECTRONICS - LEVEL 1 - COUNTY - WEST  
1/8" = 1'-0"

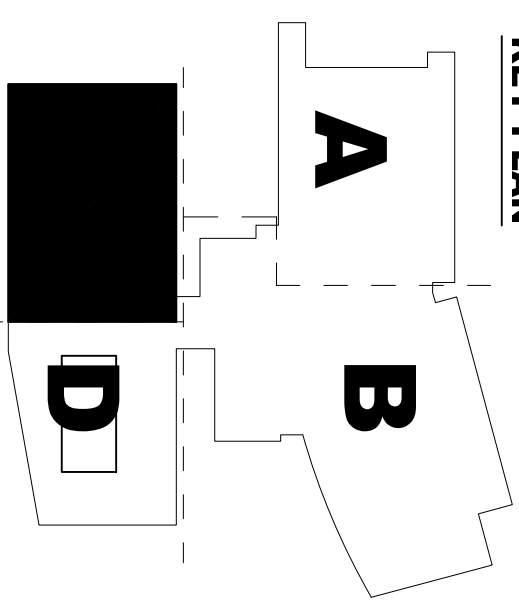
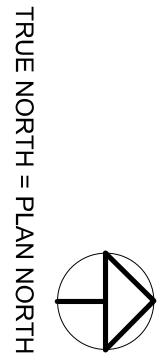

DEVICE LEGEND	
ECS SYMBOL	DESCRIPTION
	ELECTRIC LOCK MONITORED (DETENTION LOCK)
	KEY OVERRIDE
	SALLY PORT INTERLOCK
	CARD READER PROXIMITY TYPE
	CONCEALED MAGNETIC ALARM CONTACT
	ELECTRIC LOCK
	REQUEST TO EXIT
	KEY PAD
	CONCEALED MAGNETIC ALARM CONTACT
	ELECTRIC LOCK
	REQUEST TO EXIT
	CARD READER, LONG RANGE
	CONCEALED MAGNETIC ALARM CONTACT OR GATE ALARM CONTACT (SPST)
	LOCAL ALARM
	INTERCOM DOOR STATION (WALL MOUNTED)
	INTERCOM MASTER STATION (WALL MOUNTED)
	CLOSED CIRCUIT TELEVISION FIXED CAMERA WITH PROPER VARIFOCAAL AUTO-IRIS LENS AND ENCLOSURE
	HELP BUTTON (DESK MOUNTED)
	HELP BUTTON (WALL MOUNTED)
	REMOTE RELEASE
	JURY BAILIFF CALL PUSHBUTTON
	JURY BAILIFF CALL LIGHT AND BUZZER
	GLASS BREAK SENSOR
	MOTION SENSOR
	DETENTION CONTROL TOUCH SCREEN WORK STATION
	ACCESS CONTROL SYSTEM & CAMERA SYSTEM MONITORING WORKSTATION
	GATE CONTROLLER INTERFACE
	ACCESS CONTROL PANEL
	PROGRAMMABLE LOGIC CONTROLLER
	NETWORK VIDEO RECORDER
	INTERCOM SYSTEM CONTROLLER
	WIRELESS DURESS REPEATER

NOTE: ALL DEVICES SHOWN ROUTE TO ROOM 1C149 UNLESS OTHERWISE NOTED.  
REFERENCE SE2102 FOR ROOM LAYOUT

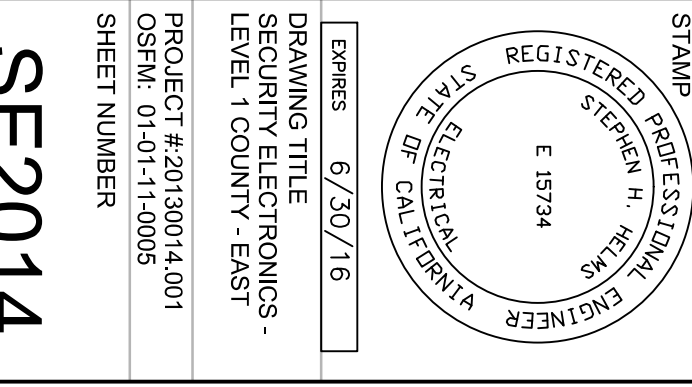

[illegible]

Courts Building - 5151 Gleason Dr.  
County Building - 5149 Gleason Dr.  
Dublin, CA 94568





SECURITY ELECTRONICS - LEVEL 2 - COURTS - WEST  
1/8" = 1'-0"

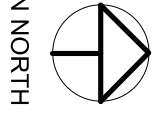

TRUE NORTH = PLAN NORTH

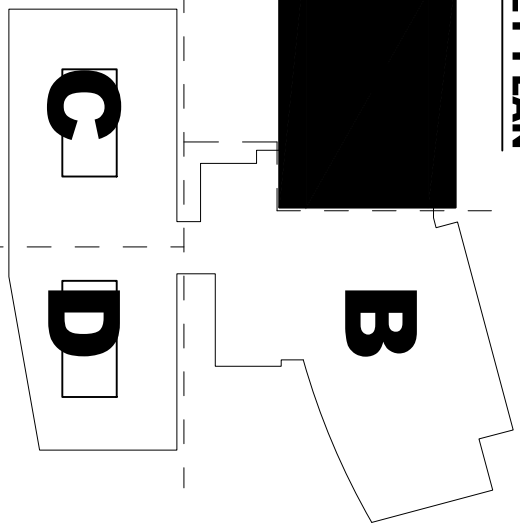

KEY PLAN

NOTE: ALL DEVICES SHOWN ROUTE TO ROOM 2A228  
UNLESS OTHERWISE NOTED.

- REFERENCE SEE105 FOR ROOM LAYOUT
- WIRELESS REPEATER MOUNTED IN CEILING, PROVIDE 120V EMERGENCY CIRCUIT IN CEILING. (BY OTHERS)

DEVICE LEGEND	
ECS SYMBOL	DESCRIPTION
	ELECTRIC LOCK MONITORED (DETENTION LOCK)
	KEY OVERRIDE
①	SALLY PORT INTERLOCK
	CARD READER, PROXIMITY TYPE
	CONCEALED MAGNETIC ALARM CONTACT
	ELECTRIC LOCK
	REQUEST TO EXIT
	KEY PAD
	CONCEALED MAGNETIC ALARM CONTACT
	ELECTRIC LOCK
	REQUEST TO EXIT
	CARD READER, LONG RANGE
	CONCEALED MAGNETIC ALARM CONTACT OR GATE ALARM CONTACT (SPST)
	LOCAL ALARM
	INTERCOM DOOR STATION (WALL MOUNTED)
	INTERCOM MASTER STATION (WALL MOUNTED)
	CLOSED CIRCUIT TELEVISION FIXED CAMERA WITH PROPER VARIFOCAAL AUTOIRIS LENS AND ENCLOSURE
	HELP BUTTON (DESK MOUNTED)
	HELP BUTTON (WALL MOUNTED)
	REMOTE RELEASE
	JURY BALUFF CALL PUSHBUTTON
	JURY BALUFF CALL LIGHT AND BUZZER
	GLASS BREAK SENSOR
	MOTION SENSOR
	DETENTION CONTROL TOUCH SCREEN WORK STATION
	ACCESS CONTROL SYSTEM & CAMERA SYSTEM MONITORING WORKSTATION
	GATE CONTROLLER INTERFACE
	ACCESS CONTROL PANEL
	PROGRAMMABLE LOGIC CONTROLLER
	NETWORK VIDEO RECORDER
	INTERCOM SYSTEM CONTROLLER
	WIRELESS DURESS REPEATER



DEVICE LEGEND

ECS SYMBOL	DESCRIPTION
	ELECTRIC LOCK MONITORED (DETENTION LOCK)
K	KEY OVERRIDE
	SALLY PORT INTERLOCK
	CARD READER, PROXIMITY TYPE.
	CONCEALED MAGNETIC ALARM CONTACT
	ELECTRIC LOCK
	REQUEST TO EXIT
	KEY PAD
	CONCEALED MAGNETIC ALARM CONTACT
	ELECTRIC LOCK
	REQUEST TO EXIT
	CARD READER, LONG RANGE
	CONCEALED MAGNETIC ALARM CONTACT OR GATE ALARM CONTACT (SP/ST)
	LOCAL ALARM
	INTERCOM DOOR STATION (WALL MOUNTED)
	INTERCOM MASTER STATION (WALL MOUNTED)
	CLOSED CIRCUIT TELEVISION FIXED CAMERA WITH PROPER VARIOFOL AUTO-IRIS LENS AND ENCLOSURE
	HELP BUTTON (DESK MOUNTED)
	HELP BUTTON (WALL MOUNTED)
	REMOTE RELEASE
	JURY BAILIFF CALL PUSHBUTTON
	JURY BAILIFF CALL LIGHT AND BUZZER
	GLASS BREAK SENSOR
	MOTION SENSOR
	DETENTION CONTROL TOUCH SCREEN WORK STATION
	ACCESS CONTROL SYSTEM & CAMERA SYSTEM MONITORING WORKSTATION
	GATE CONTROLLER INTERFACE
	ACCESS CONTROL PANEL
	PROGRAMMABLE LOGIC CONTROLLER
	NETWORK VIDEO RECORDER
	INTERCOM SYSTEM CONTROLLER
	WIRELESS DURESS REPEATER

NOTE: ALL DEVICES SHOWN ROUTE TO ROOM 2B260 UNLESS OTHERWISE NOTED.

- REFERENCE SE2104 FOR ROOM LAYOUT
- WIRELESS REPEATER MOUNTED IN CEILING, PROVIDE 120V EMERGENCY CIRCUIT IN CEILING. (BY OTHERS)

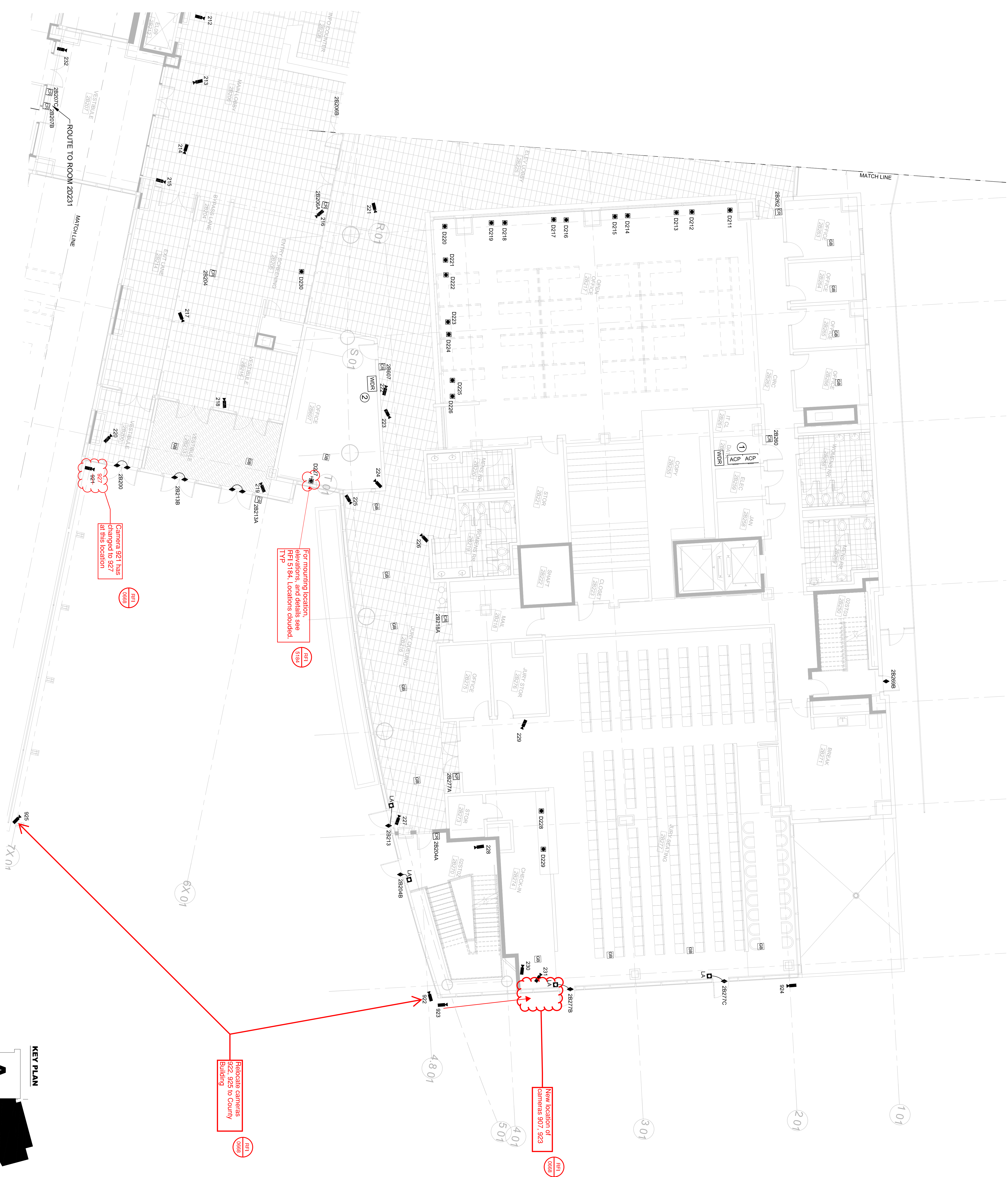

- SECURITY ELECTRONICS - LEVEL 2 - COURTS - EAST CENTRAL LOBBY & SECURITY SCREENING

1/8" = 1'-0"

EAST COUNTY HALL OF JUSTICE

Courts Building - 5151 Gleason Dr.  
County Building - 5149 Gleason Dr.  
Dublin, CA 94568



FENTRESS ARCHITECTS

CORNERSTONE  
FENTRESS ARCHITECTS

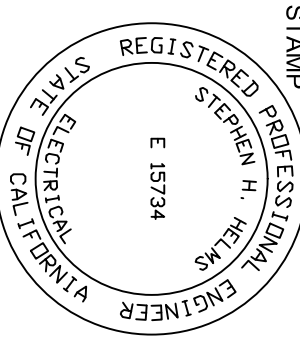

DRAWING TITLE: SECURITY - LEVEL 2  
PROJECT: EAST CENTRAL LOBBY & SECURITY SCREENING  
PROJECT NO: 201904.001  
SHEET NUMBER: SE2022

NO. ISSUED FOR DATE



Warning: This is a section of the plan for any person unless noted under the direction of a licensed architect. To alter an item in any way, if an item in this document is altered, the altering architect, if other than the architect of record, shall file to the item its seal and the notation "Altered by" followed by its signature and the date of such alteration, and the specific description of the alteration.

SECURITY ELECTRONICS - LEVEL 2 - COUNTY - WEST

TRUE NORTH = PLAN NORTH

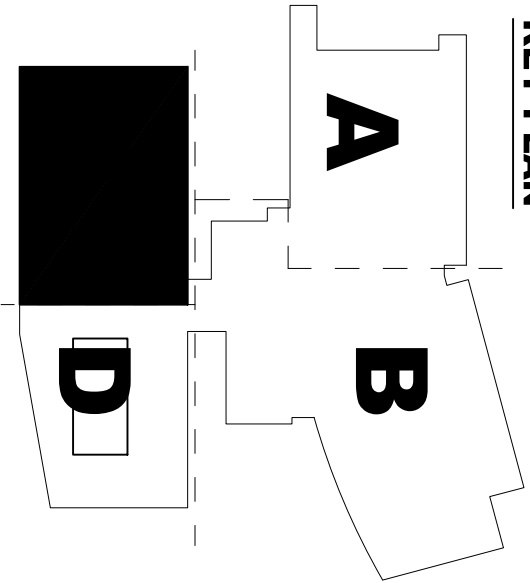

KEY PLAN

NOTE: ALL DEVICES SHOWN ROUTE TO ROOM 20231  
UNLESS OTHERWISE NOTED.

REFERENCE SE2103 FOR ROOM LAYOUT

DEVICE LEGEND		
ECS SYMBOL	DESCRIPTION	
	ELECTRIC LOCK MONITORED (DETENTION LOCK)	
K	KEY OVERRIDE	
1	SALLY PORT INTERLOCK	
		CARD READER, PROXIMITY TYPE.
		CONCEALED MAGNETIC ALARM CONTACT
		ELECTRIC LOCK
		REQUEST TO EXIT
		KEY PAD
		CONCEALED MAGNETIC ALARM CONTACT
		ELECTRIC LOCK
		REQUEST TO EXIT
	CARD READER, LONG RANGE	
	CONCEALED MAGNETIC ALARM CONTACT OR GATE ALARM CONTACT (SPST)	
	LOCAL ALARM	
	INTERCOM DOOR STATION (WALL MOUNTED)	
	INTERCOM MASTER STATION (WALL MOUNTED)	
	CLOSED CIRCUIT TELEVISION FIXED CAMERA WITH PROPER VARIFOCAL AUTOFOCUS LENS AND ENCLOSURE	
	HELP BUTTON (DESK MOUNTED)	
	HELP BUTTON (WALL MOUNTED)	
	REMOTE RELEASE	
	JURY BAILIFF CALL PUSHBUTTON	
	JURY BAILIFF CALL LIGHT AND BUZZER	
	GLASS BREAK SENSOR	
	MOTION SENSOR	
	DETENTION CONTROL TOUCH SCREEN WORK STATION	
	ACCESS CONTROL SYSTEM & CAMERA SYSTEM MONITORING WORKSTATION	
	GATE CONTROLLER INTERFACE	
	ACCESS CONTROL PANEL	
	PROGRAMMABLE LOGIC CONTROLLER	
	NETWORK VIDEO RECORDER	
	INTERCOM SYSTEM CONTROLLER	
	WIRELESS DURESS REPEATER	



Warning: It is a violation of the law for any person, unless acting under the direction of a licensed architect, to alter an item in any way. If an item in this document is altered, the altering architect, if other than the architect of record, shall affix to the item its seal and the notation "altered by" followed by its signature and the date of such alteration, and the specific description of the alteration.

1 SECURITY ELECTRONICS - LEVEL 2 - COUNTY - EAST

1/8" = 1'-0"

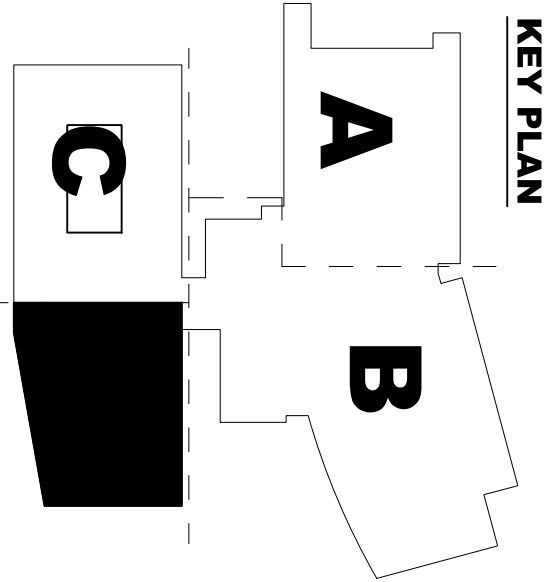
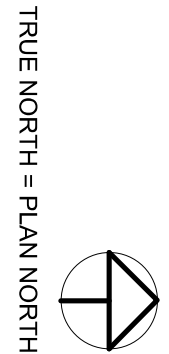

KEY PLAN

NOTE: ALL DEVICES SHOWN ROUTE TO ROOM 20231  
UNLESS OTHERWISE NOTED.

NOTE: ALL DEVICES SHOWN ROUTE TO ROOM 20231  
UNLESS OTHERWISE NOTED.

1 REFERENCE SE2103 FOR ROOM LAYOUT

DEVICE LEGEND	
ECS SYMBOL	DESCRIPTION
	ELECTRIC LOCK MONITORED (DETENTION LOCK)
	KEY OVERRIDE
1	SALLY PORT INTERLOCK
	CARD READER PROXIMITY TYPE
	CONCEALED MAGNETIC ALARM CONTACT
	ELECTRIC LOCK
	REQUEST TO EXIT
	KEY PAD
	CONCEALED MAGNETIC ALARM CONTACT
	REQUEST TO EXIT
	CARD READER LONG RANGE
	CONCEALED MAGNETIC ALARM CONTACT OR GATE ALARM CONTACT (SPST)
	LOCAL ALARM
	INTERCOM DOOR STATION (WALL MOUNTED)
	INTERCOM MASTER STATION (WALL MOUNTED)
	CLOSED CIRCUIT TELEVISION FIXED CAMERA WITH PROPER VARIFOCAAL AUTO-IRIS LENS AND ENCLOSURE
	HELP BUTTON (DESK MOUNTED)
	HELP BUTTON (WALL MOUNTED)
	REMOTE RELEASE
	JURY BALIFF CALL PUSHBUTTON
	JURY BALIFF CALL LIGHT AND BUZZER
	GLASS BREAK SENSOR
	MOTION SENSOR
	DETENTION CONTROL TOUCH SCREEN WORK STATION
	ACCESS CONTROL SYSTEM & CAMERA SYSTEM MONITORING WORKSTATION
	GATE CONTROLLER INTERFACE
	ACCESS CONTROL PANEL
	PROGRAMMABLE LOGIC CONTROLLER
	NETWORK VIDEO RECORDER
	INTERCOM SYSTEM CONTROLLER
	WIRELESS DURESS REPEATER

EAST COUNTY HALL OF JUSTICE

Courts Building - 5151 Gleason Dr.  
County Building - 5149 Gleason Dr.  
Dublin, CA 94568



FENTRESS ARCHITECTS

CORNERSTONE  
FENTRESS ARCHITECTS

STAMP  
REGISTERED PROFESSIONAL ARCHITECT  
STATE OF CALIFORNIA  
E 1024  
KIMBERLY FENTRESS  
ARCHITECT

PROJECT: 20130014.001  
DRAWING TITLE: SECURITY ELECTRONICS - LEVEL 2 COUNTY - EAST  
SHEET NUMBER: SE2024

ISSUED FOR: DATE:  
SP-4 02/10/2015  
SP-4 REVIEW 04/22/2015  
SP-4 REVISION 09/27/2015

DESIGNED: 6/30/16  
DRAWING TITLE: SECURITY ELECTRONICS - LEVEL 2 COUNTY - EAST  
PROJECT: 20130014.001  
SHEET NUMBER: SE2024

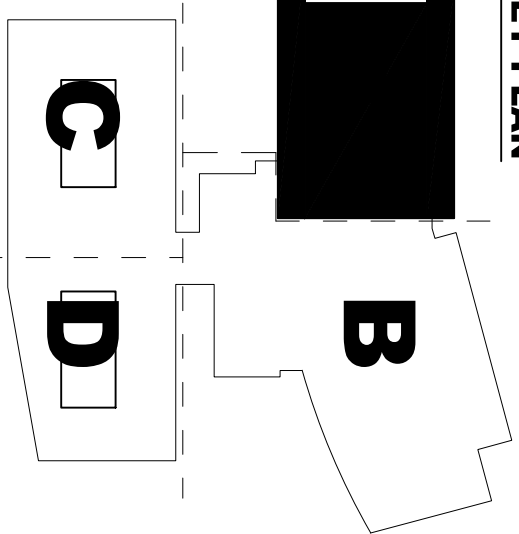

[illegible]

Courts Building - 5151 Gleason Dr.  
County Building - 5149 Gleason Dr.  
Dublin, CA 94568





SECURITY ELECTRONICS - LEVEL 3 - COURTS - EAST ELEVATOR  
1/8" = 1'-0"

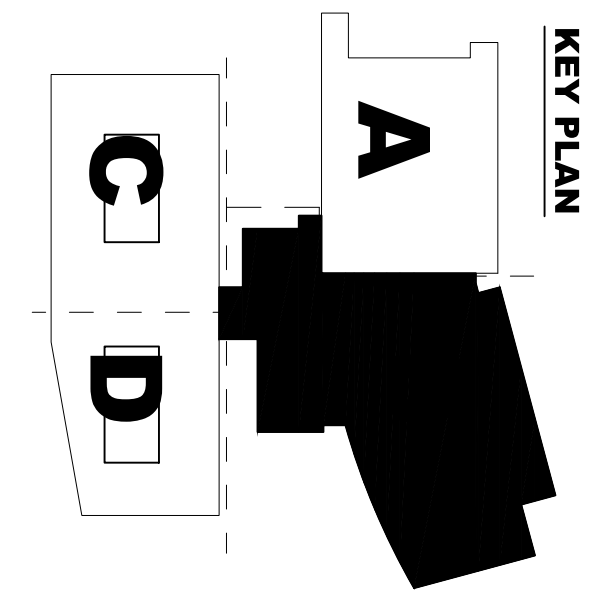

DEVICE LEGEND	
ECS SYMBOL	DESCRIPTION
	ELECTRIC LOCK MONITORED (DETENTION LOCK)
K	KEY OVERRIDE
①	SALLY PORT INTERLOCK
	CARD READER, PROXIMITY TYPE
	CONCEALED MAGNETIC ALARM CONTACT
	ELECTRIC LOCK
	REQUEST TO EXIT
	KEY PAD
	CONCEALED MAGNETIC ALARM CONTACT
	ELECTRIC LOCK
	REQUEST TO EXIT
	CARD READER, LONG RANGE
	CONCEALED MAGNETIC ALARM CONTACT OR GATE ALARM CONTACT (SPST)
	LOCAL ALARM
	INTERCOM DOOR STATION (WALL MOUNTED)
	INTERCOM MASTER STATION (WALL MOUNTED)
	CLOSED CIRCUIT TELEVISION FIXED CAMERA WITH PROPER WARFOCAL AUTO-IRIS LENS AND ENCLOSURE
	HELP BUTTON (DESK MOUNTED)
	HELP BUTTON (WALL MOUNTED)
	REMOTE RELEASE
	JURY BAILIFF CALL PUSHBUTTON
	JURY BAILIFF CALL LIGHT AND BUZZER
	GLASS BREAK SENSOR
	MOTION SENSOR
	DETENTION CONTROL TOUCH SCREEN WORK STATION
	ACCESS CONTROL SYSTEM & CAMERA SYSTEM MONITORING WORKSTATION
	GATE CONTROLLER INTERFACE
	ACCESS CONTROL PANEL
	PROGRAMMABLE LOGIC CONTROLLER
	NETWORK VIDEO RECORDER
	INTERCOM SYSTEM CONTROLLER
	WIRELESS DURESS REPEATER

NOTE: ALL DEVICES SHOWN ROUTE TO ROOM 38338 UNLESS OTHERWISE NOTED.

- REFERENCE SE2106 FOR ROOM LAYOUT
- WIRELESS REPEATER MOUNTED IN CEILING, PROVIDE 120V EMERGENCY CIRCUIT IN CEILING. (BY OTHERS)

## EAST COUNTY HALL OF JUSTICE

Courts Building - 5151 Gleason Dr.  
County Building - 5149 Gleason Dr.  
Dublin, CA 94568



**FENTRESS**  
ARCHITECTS

CORNERSTONE  
FENTRESS ARCHITECTS

STAMP: REGISTERED PROFESSIONAL ARCHITECT, E. 1024, STATE OF CALIFORNIA, FENTRESS ARCHITECTS

PROJECT: 20130014.001  
SHEET NUMBER: SE2032

DATE: 02/10/2015  
NO. ISSUED FOR: 6  
DATE: 09/27/2015

PROJECT: 20130014.001  
SHEET NUMBER: SE2032



Warning: It is a violation of the law for any person, unless acting under the direction of a licensed architect, to alter an item in any way. If an item in this document is altered, the altering architect, if other than the architect of record, shall file to the item its seal and the notation "Altered by" followed by its signature and the date of such alteration, and the specific description of the alteration.

SECURITY ELECTRONICS - LEVEL 4 - COURTS - WEST  
1/8" = 1'-0"

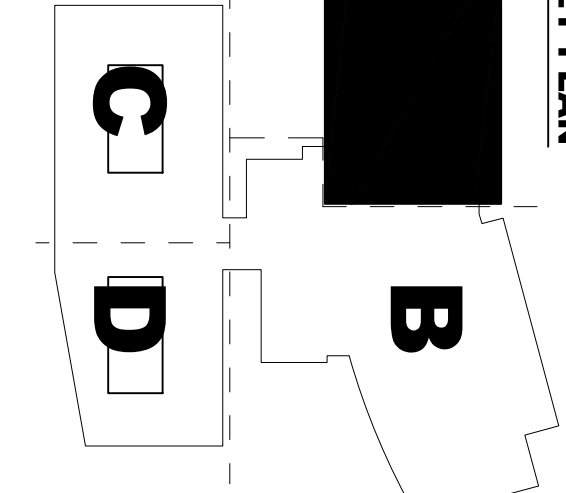
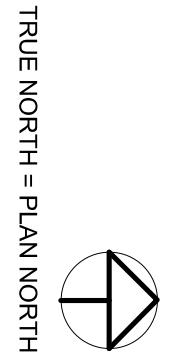

KEY PLAN

NOTE: ALL DEVICES SHOWN ROUTE TO ROOM 44426  
UNLESS OTHERWISE NOTED.

- REFERENCE SE2106 FOR ROOM LAYOUT
- WIRELESS REPEATER MOUNTED IN CEILING, PROVIDE 120V EMERGENCY CIRCUIT IN CEILING, (BY OTHERS)

DEVICE LEGEND	
ECS SYMBOL	DESCRIPTION
	ELECTRIC LOCK MONITORED (DETENTION LOCK)
K	KEY OVERRIDE
①	SALLY PORT INTERLOCK
	CARD READER, PROXIMITY TYPE
	CONCEALED MAGNETIC ALARM CONTACT
	ELECTRIC LOCK
	REQUEST TO EXIT
	CONCEALED MAGNETIC ALARM CONTACT
	KEY PAD
	CONCEALED MAGNETIC ALARM CONTACT
	ELECTRIC LOCK
	REQUEST TO EXIT
	REQUEST TO EXIT
	CARD READER, LONG RANGE
	CONCEALED MAGNETIC ALARM CONTACT OR GATE ALARM CONTACT (SPST)
	LOCAL ALARM
	INTERCOM DOOR STATION (WALL MOUNTED)
	INTERCOM MASTER STATION (WALL MOUNTED)
	CLOSED CIRCUIT TELEVISION FIXED CAMERA WITH PROPER VARIOFICAL AUTOFANS LENS AND ENCLOSURE
	HELP BUTTON (DESK MOUNTED)
	HELP BUTTON (WALL MOUNTED)
	REMOTE RELEASE
	JURY BAILIFF CALL PUSHBUTTON
	JURY BAILIFF CALL LIGHT AND BUZZER
	GLASS BREAK SENSOR
	MOTION SENSOR
	DETENTION CONTROL, TOUCH SCREEN WORK STATION
	ACCESS CONTROL SYSTEM & CAMERA SYSTEM MONITORING WORKSTATION
	ACCESS CONTROL SYSTEM & CAMERA SYSTEM MONITORING WORKSTATION
	GATE CONTROLLER INTERFACE
	ACCESS CONTROL PANEL
	PROGRAMMABLE LOGIC CONTROLLER
	NETWORK VIDEO RECORDER
	INTERCOM SYSTEM CONTROLLER
	WIRELESS DURESS REPEATER

## EAST COUNTY HALL OF JUSTICE

Courts Building - 5151 Gleason Dr.  
County Building - 5149 Gleason Dr.  
Dublin, CA 94568

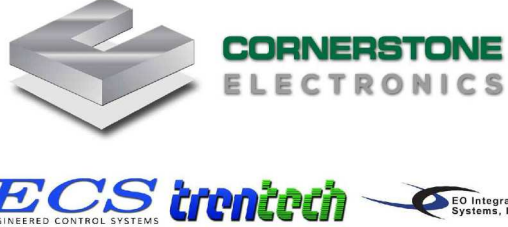

2717 N. Hogan  
Spokane, WA 99207  
(509) 483-6215

**FENTRESS**  
ARCHITECTS

CORNERSTONE  
FENTRESS ARCHITECTS

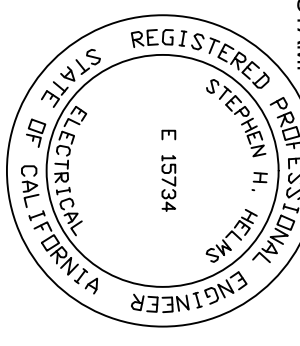

PROJECT: 20130014.001  
SHEET NUMBER  
DRAWING TITLE: SECURITY ELECTRONICS - LEVEL 4 COURTS - WEST  
DATE: 09/24/2015  
BY: ECHENY, ERIN  
CHECKED: [Signature]  
DATE: 09/24/2015

SE2041



Warning: It is a violation of the law for any person, unless acting under the direction of a licensed architect, to alter an item in any way. If an item in this document is altered, the altering architect, if other than the architect of record, shall affix to the item its seal and the notation "Altered by" followed by its signature and the date of such alteration, and the specific description of the alteration.

1 SECURITY ELECTRONICS - LEVEL 4 - COURTS - EAST ELEVATOR

1/8" = 1'-0"

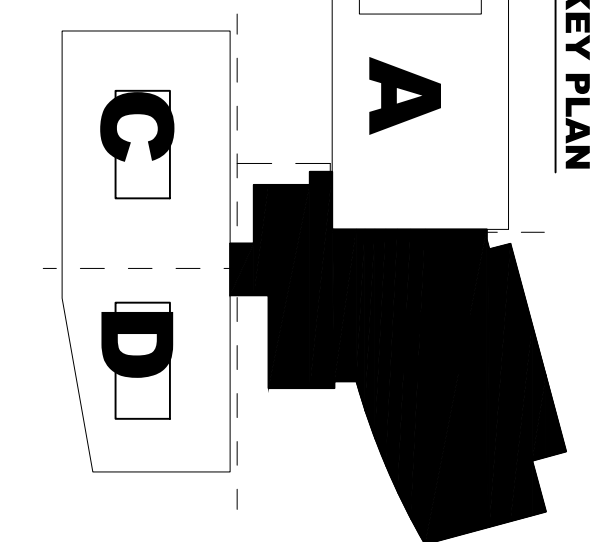

KEY PLAN

DEVICE LEGEND	
ECS SYMBOL	DESCRIPTION
	ELECTRIC LOCK MONITORED (DETENTION LOCK)
	KEY OVERRIDE
①	SALLY PORT INTERLOCK
	CARD READER, PROXIMITY TYPE
	CONCEALED MAGNETIC ALARM CONTACT
	ELECTRIC LOCK
	REQUEST TO EXIT
	KEY PAD
	CONCEALED MAGNETIC ALARM CONTACT
	ELECTRIC LOCK
	REQUEST TO EXIT
	CARD READER, LONG RANGE
	CONCEALED MAGNETIC ALARM CONTACT OR GATE ALARM CONTACT (SPST)
	LOCAL ALARM
	INTERCOM DOOR STATION (WALL MOUNTED)
	INTERCOM MASTER STATION (WALL MOUNTED)
	CLOSED CIRCUIT TELEVISION FIXED CAMERA WITH PROPER WARFOCAL AUTOIRIS LENS AND ENCLOSURE
	HELP BUTTON (DESK MOUNTED)
	HELP BUTTON (WALL MOUNTED)
	REMOTE RELEASE
	JURY BAILIFF CALL PUSHBUTTON
	JURY BAILIFF CALL LIGHT AND BUZZER
	GLASS BREAK SENSOR
	MOTION SENSOR
	DETENTION CONTROL TOUCH SCREEN WORK STATION
	ACCESS CONTROL SYSTEM & CAMERA SYSTEM MONITORING WORKSTATION
	GATE CONTROLLER INTERFACE
	ACCESS CONTROL PANEL
	PROGRAMMABLE LOGIC CONTROLLER
	NETWORK VIDEO RECORDER
	INTERCOM SYSTEM CONTROLLER
	WIRELESS DURESS REPEATER

NOTE: ALL DEVICES SHOWN ROUTE TO ROOM 4B435

UNLESS OTHERWISE NOTED.

① REFERENCE SEE 2106 FOR ROOM LAYOUT

② WIRELESS REPEATER MOUNTED IN CEILING, PROVIDE 120V EMERGENCY CIRCUIT IN CEILING, (BY OTHERS)

EAST COUNTY HALL OF JUSTICE

Courts Building - 5151 Gleason Dr.  
County Building - 5149 Gleason Dr.  
Dublin, CA 94568

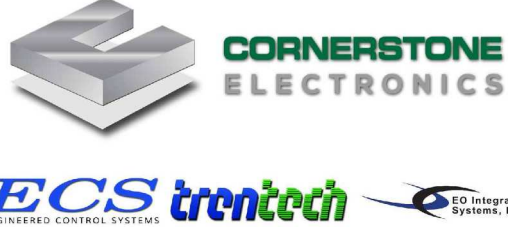

2717 N. Hogan  
Spokane, WA 99207  
(509) 483-6215

FENTRESS ARCHITECTS

10000 North 4th Street, Suite 100, Spokane, WA 99207  
(509) 483-6215

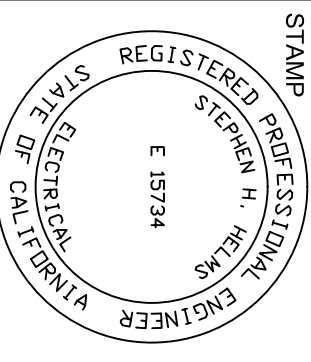

Stamp: 6/30/16  
Drawing Title: SECURITY ELECTRONICS - LEVEL 4 COURTS - EAST ELEVATOR  
Project: 20130014.001  
Sheet: 20130014.001  
Sheet Number: 20130014.001

NO. ISSUED FOR DATE  
SP-4 02/10/2015  
SP-4 REVISED 04/24/2015  
SP-4 REVISION 09/27/2015



Warning: It is a violation of the law for any person, unless acting under the direction of a licensed architect, to alter an item in any way. If an item in this document is altered, the altering architect, if other than the architect of record, shall affix to the item its seal and the notation "Altered by" followed by his signature and the date of such alteration, and the specific description of the alteration.

SECURITY ELECTRONICS - LEVEL 5 - COURTS - WEST

1/8" = 1'-0"

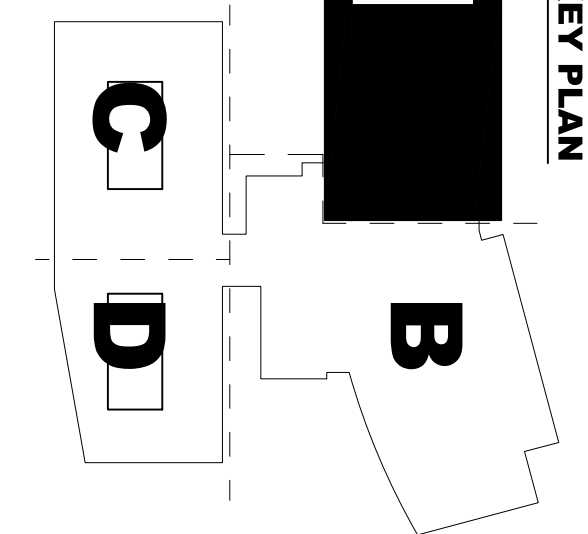
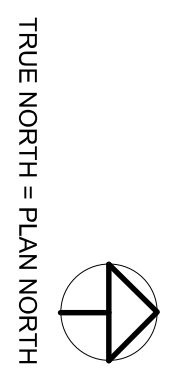

DEVICE LEGEND	
ECS SYMBOL	DESCRIPTION
	ELECTRIC LOCK MONITORED (DETENTION LOCK)
	KEY OVERRIDE
①	SALLY PORT INTERLOCK
	CARD READER, PROXIMITY TYPE
	CONCEALED MAGNETIC ALARM CONTACT
	ELECTRIC LOCK
	REQUEST TO EXIT
	KEY PAD
	CONCEALED MAGNETIC ALARM CONTACT
	ELECTRIC LOCK
	REQUEST TO EXIT
	CARD READER, LONG RANGE
	CONCEALED MAGNETIC ALARM CONTACT OR GATE ALARM CONTACT (SPST)
	LOCAL ALARM
	INTERCOM DOOR STATION (WALL MOUNTED)
	INTERCOM MASTER STATION (WALL MOUNTED)
	CLOSED CIRCUIT TELEVISION PIPED CAMERA WITH PROPER VARIFOCAL AUTOIRIS LENS AND ENCLOSURE
	HELP BUTTON (DESK MOUNTED)
	HELP BUTTON (WALL MOUNTED)
	REMOTE RELEASE
	JURY BALIFF CALL PUSHBUTTON
	JURY BALIFF CALL LIGHT AND BUZZER
	GLASS BREAK SENSOR
	MOTION SENSOR
	DETENTION CONTROL TOUCH SCREEN WORK STATION
	ACCESS CONTROL SYSTEM & CAMERA SYSTEM MONITORING WORKSTATION
	GATE CONTROLLER INTERFACE
	ACCESS CONTROL PANEL
	PROGRAMMABLE LOGIC CONTROLLER
	NETWORK VIDEO RECORDER
	INTERCOM SYSTEM CONTROLLER
	WIRELESS DURESS REPEATER

NOTE: ALL DEVICES SHOWN ROUTE TO ROOM 5A526 UNLESS OTHERWISE NOTED.

- REFERENCE SE2105 FOR ROOM LAYOUT
- WIRELESS REPEATER MOUNTED IN CEILING, (BY OTHERS)
- EMERGENCY CIRCUIT IN CEILING, (BY OTHERS)

EAST COUNTY HALL OF JUSTICE

Courts Building - 5151 Gleason Dr.  
County Building - 5149 Gleason Dr.  
Dublin, CA 94568



FENTRESS ARCHITECTS

CORNERSTONE  
FENTRESS ARCHITECTS

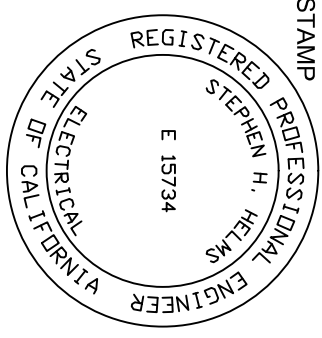

PROJECT: 20130014.001  
SHEET NUMBER: 51234

SE2051



1/8" = 1'-0"

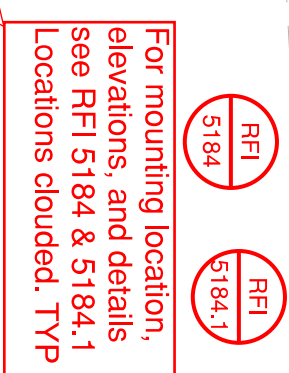

TRUE NORTH = PLAN NORTH



NOTE: ALL DEVICES SHOWN ROUTE TO ROOM 5B535  
UNLESS OTHERWISE NOTED.

- ① REFERENCE SE2106 FOR ROOM LAYOUT
- ② WIRELESS REPEATER MOUNTED IN CEILING. PROVIDE 120V EMERGENCY CIRCUIT IN CEILING. (BY OTHERS)

NO.	ISSUED FOR	DATE
-----	------------	------

SE2052

Courts Building - 5151 Gleason Dr.  
County Building - 5149 Gleason Dr.  
Dublin, CA 94568



COPYRIGHT ©  
CENTRESS ARCHITECTS



Warning: It is a violation of the law for any person unless acting under the direction of a licensed architect to alter an item in any way. If an item in this document is altered, the altering architect, if other than the architect of record, shall affix to the item his seal and the notation "altered by" followed by his signature and the date of such alteration, and the specific description of the alteration.

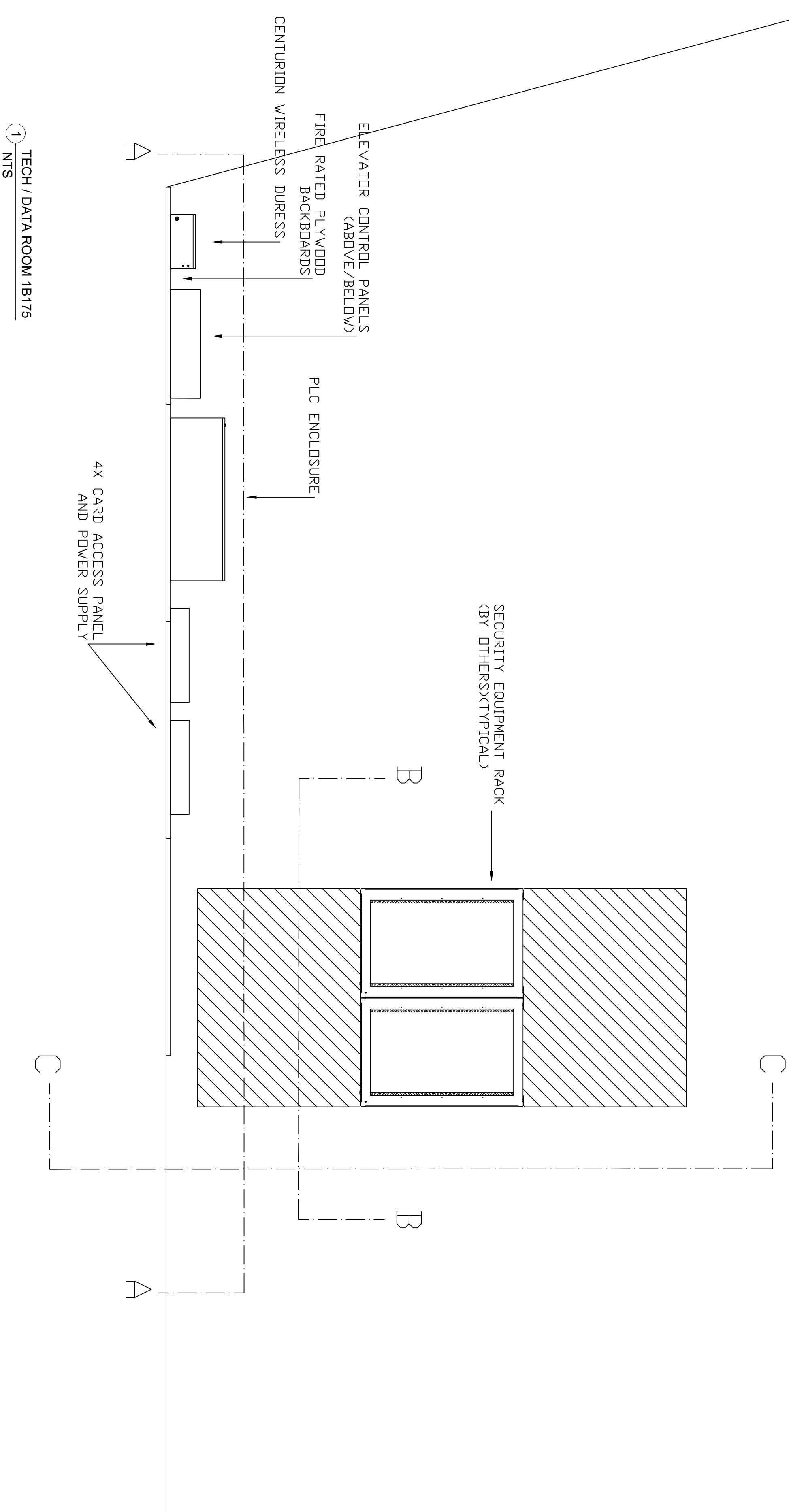

1 TECH / DATA ROOM 1B175  
NTS

2 SECTION C-C  
NTS

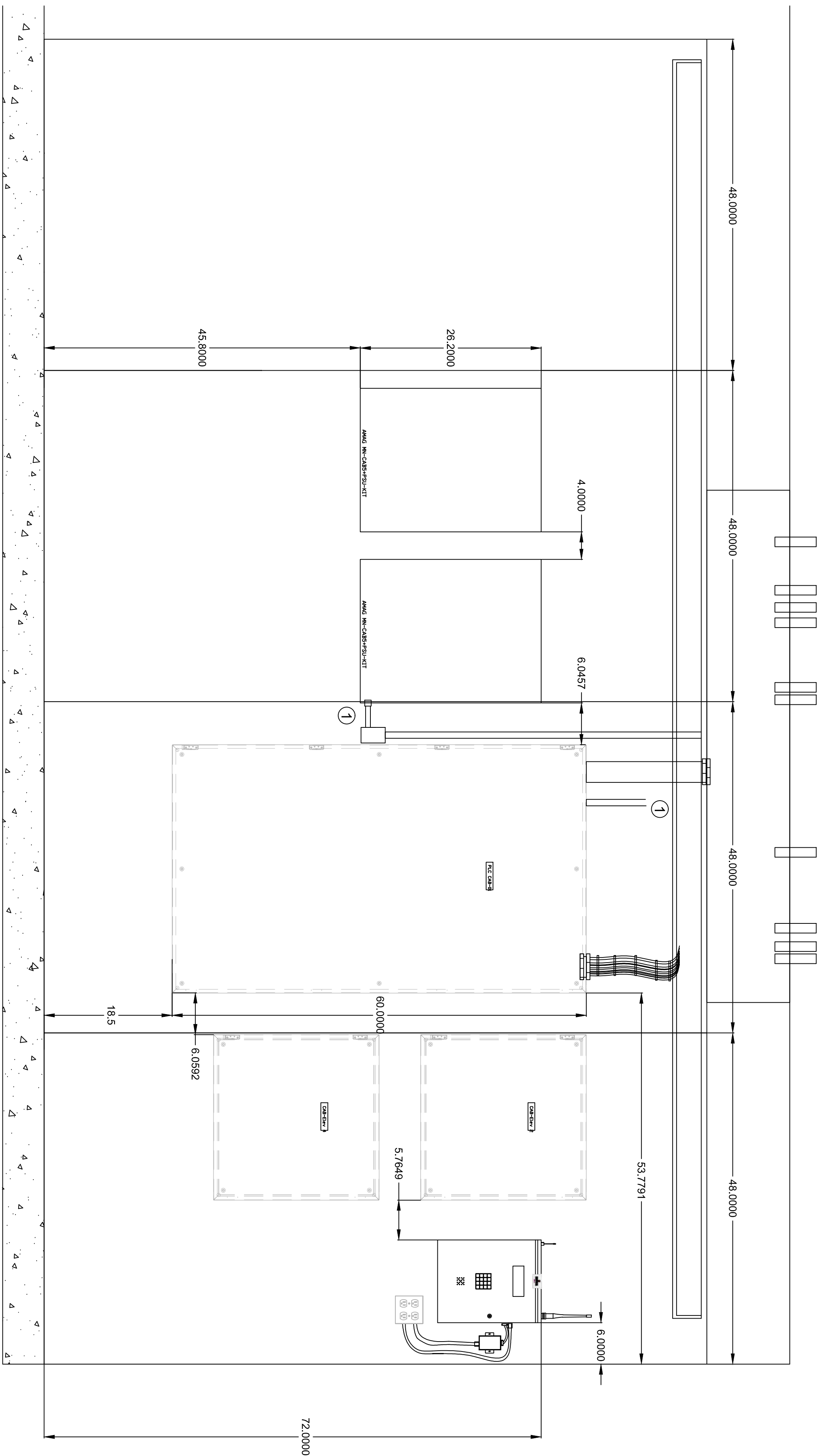
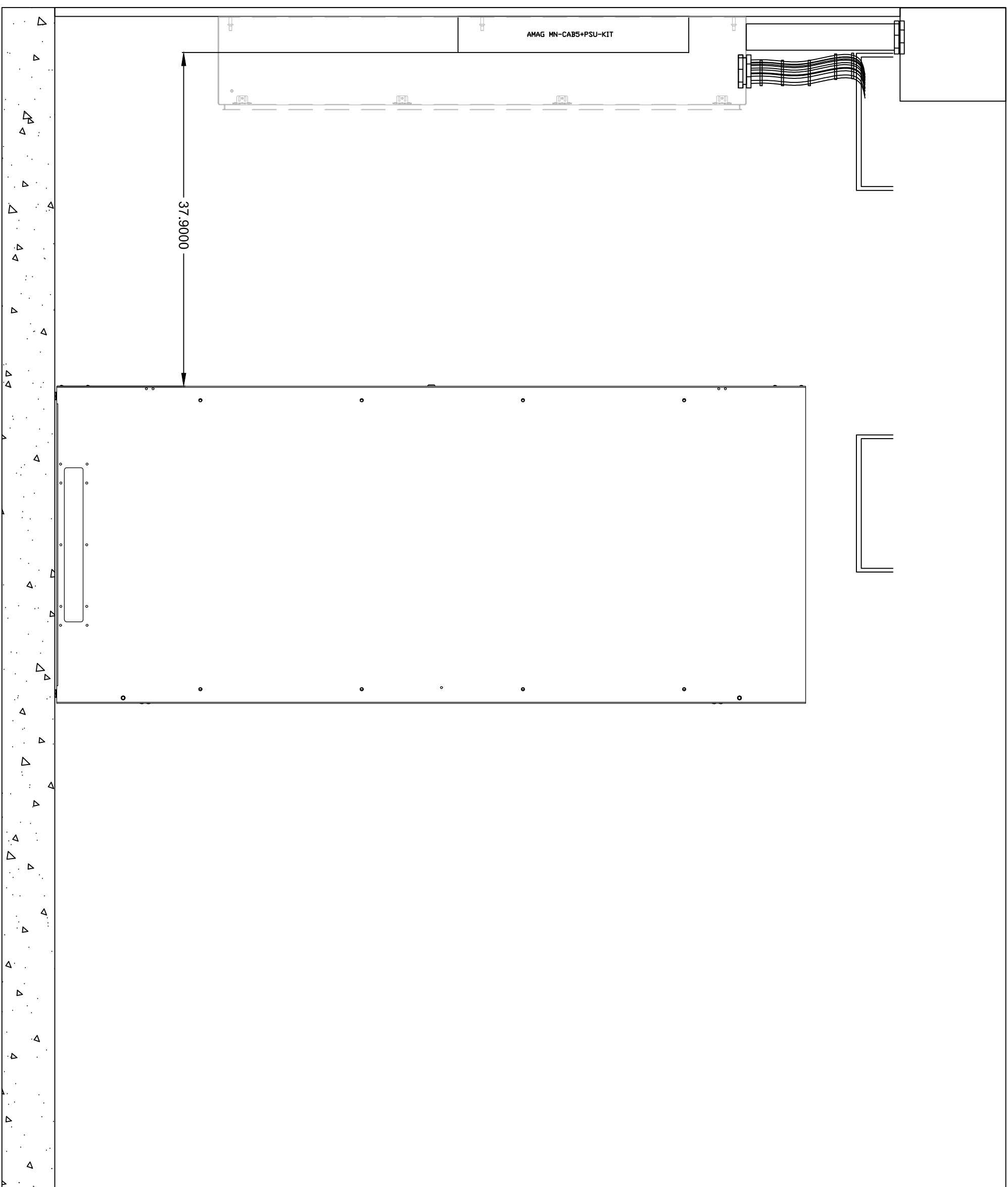

3 SECTION A-A  
NTS

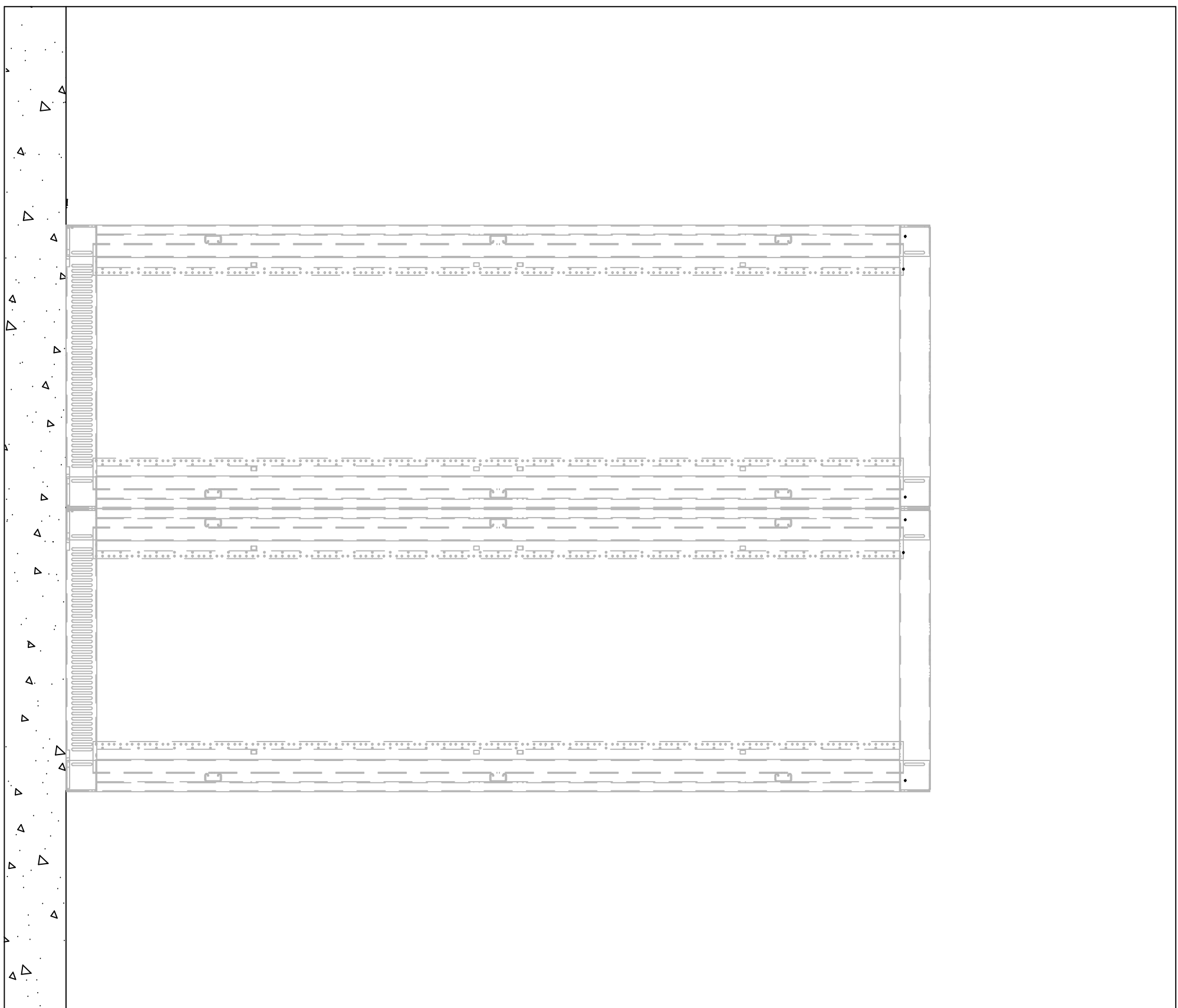

4 SECTION B-B  
NTS

1 PROVIDE 120V EMERGENCY CIRCUIT (PROVIDED BY OTHERS)  
UPS POWER PROVIDED BY DIVISION 28

## EAST COUNTY HALL OF JUSTICE

Courts Building - 5151 Gleason Dr.  
County Building - 5149 Gleason Dr.  
Dublin, CA 94568



**FENTRESS**  
ARCHITECTS

CORNERSTONE  
FENTRESS ARCHITECTS

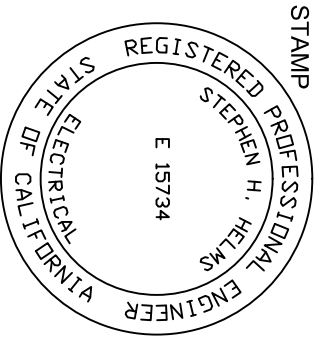

STAMP  
DRAWING TITLE  
TECH / DATA ROOM 1B175  
PROJECT # 20130014-001  
SHEET NUMBER  
SHEET NUMBER

SE2101



Warning: It is a violation of the law for any person unless acting under the direction of a licensed architect to alter an item in any way. If an item in this document is altered, the altering architect, if other than the architect of record, shall affix to the item his seal and the notation "altered by" followed by his signature and the date of such alteration, and the specific description of the alteration.

1 TECH / DATA ROOM 1C149  
NTS

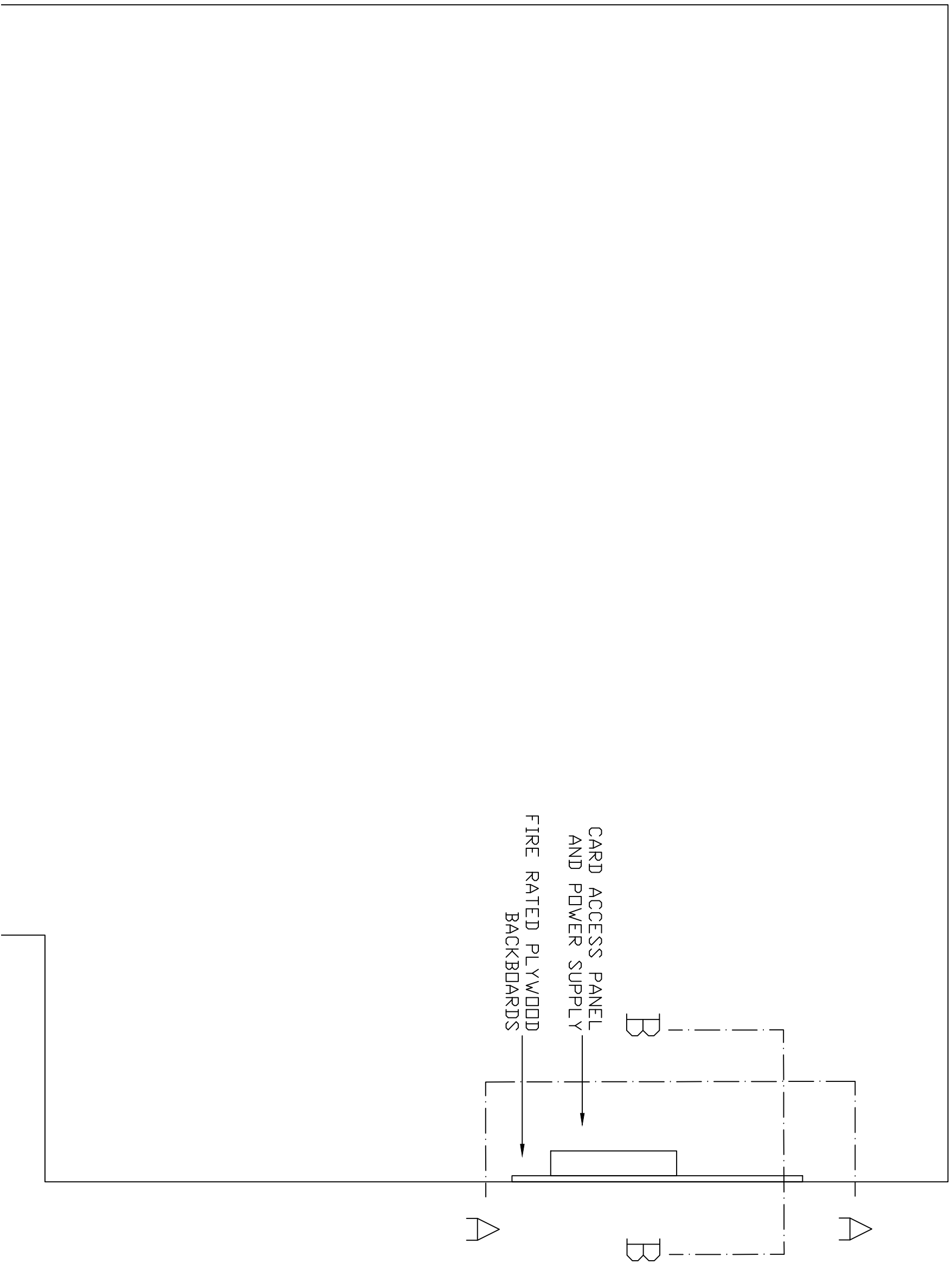

2 SECTION B-B  
NTS

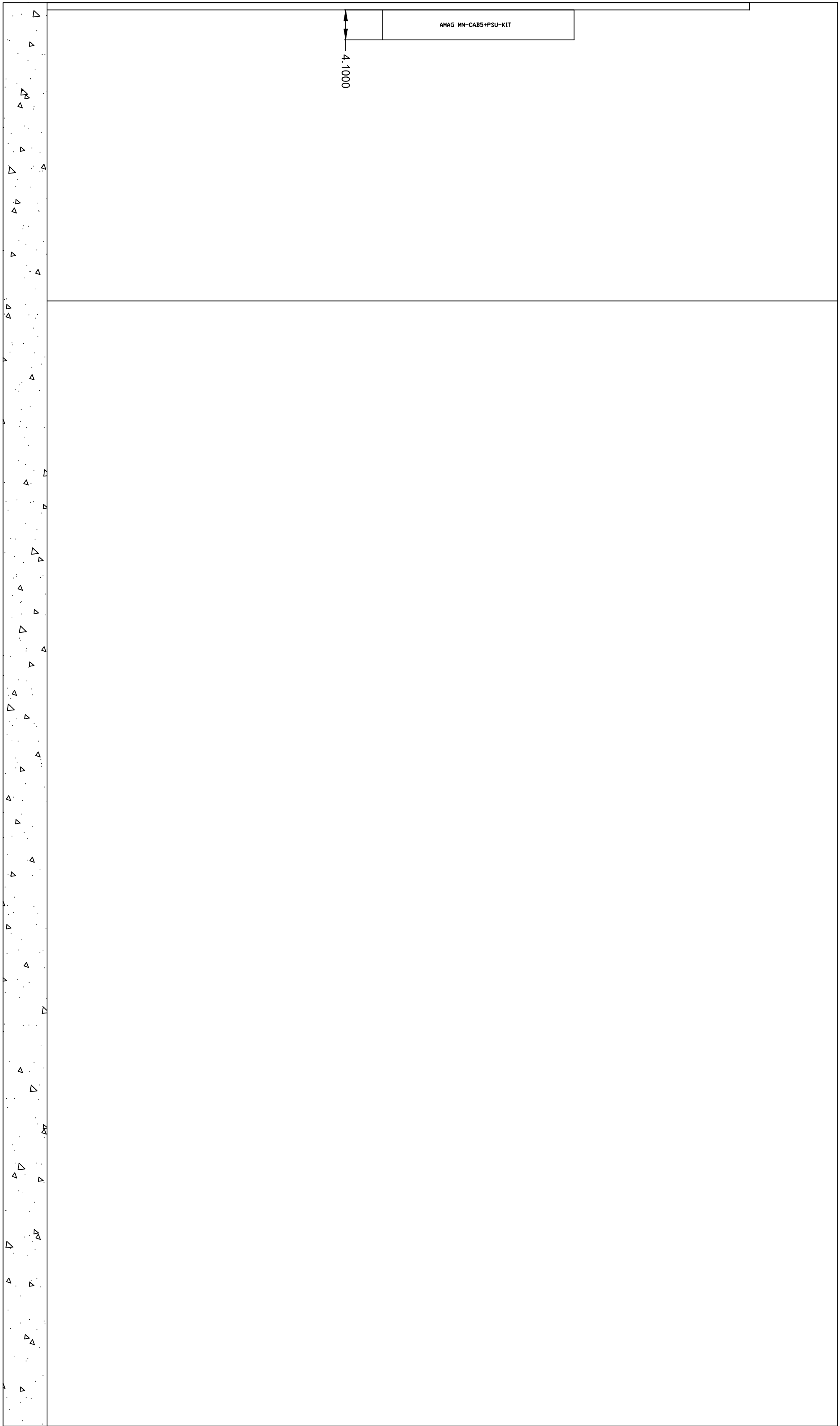

# EAST COUNTY HALL OF JUSTICE

Courts Building - 5151 Gleason Dr.  
County Building - 5149 Gleason Dr.  
Dublin, CA 94568



**FENTRESS**  
ARCHITECTS

CORNERSTONE  
FENTRESS ARCHITECTS

1 PROVIDE 120V EMERGENCY CIRCUIT. (PROVIDED BY OTHERS)

## KEY PLAN

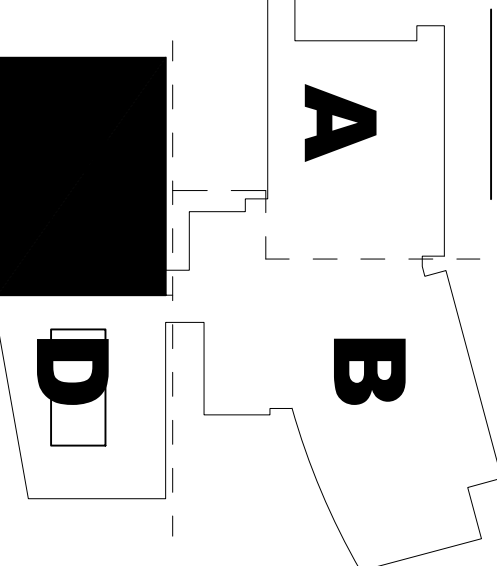

NO. ISSUED FOR DATE

1-4 REVISED 04/24/2015

8 1-4 REVISED 05/27/2015

1-4 REVISED 05/27/2015

1-4 REVISED 05/27/2015

1-4 REVISED 05/27/2015

1-4 REVISED 05/27/2015

1-4 REVISED 05/27/2015

1-4 REVISED 05/27/2015

1-4 REVISED 05/27/2015

1-4 REVISED 05/27/2015

1-4 REVISED 05/27/2015

1-4 REVISED 05/27/2015

1-4 REVISED 05/27/2015

1-4 REVISED 05/27/2015

1-4 REVISED 05/27/2015

1-4 REVISED 05/27/2015

1-4 REVISED 05/27/2015

1-4 REVISED 05/27/2015

1-4 REVISED 05/27/2015

1-4 REVISED 05/27/2015

1-4 REVISED 05/27/2015

1-4 REVISED 05/27/2015

1-4 REVISED 05/27/2015

1-4 REVISED 05/27/2015

1-4 REVISED 05/27/2015

1-4 REVISED 05/27/2015

1-4 REVISED 05/27/2015

1-4 REVISED 05/27/2015

1-4 REVISED 05/27/2015

1-4 REVISED 05/27/2015

1-4 REVISED 05/27/2015

1-4 REVISED 05/27/2015

SE2102



Warning: It is a violation of the law for any person unless acting under the direction of a licensed architect, to alter an item in any way. If an item in this document is altered, the altering architect, if other than the architect of record, shall affix to the item his seal and the notation "altered by" followed by his signature and the date of such alteration, and the specific description of the alteration.

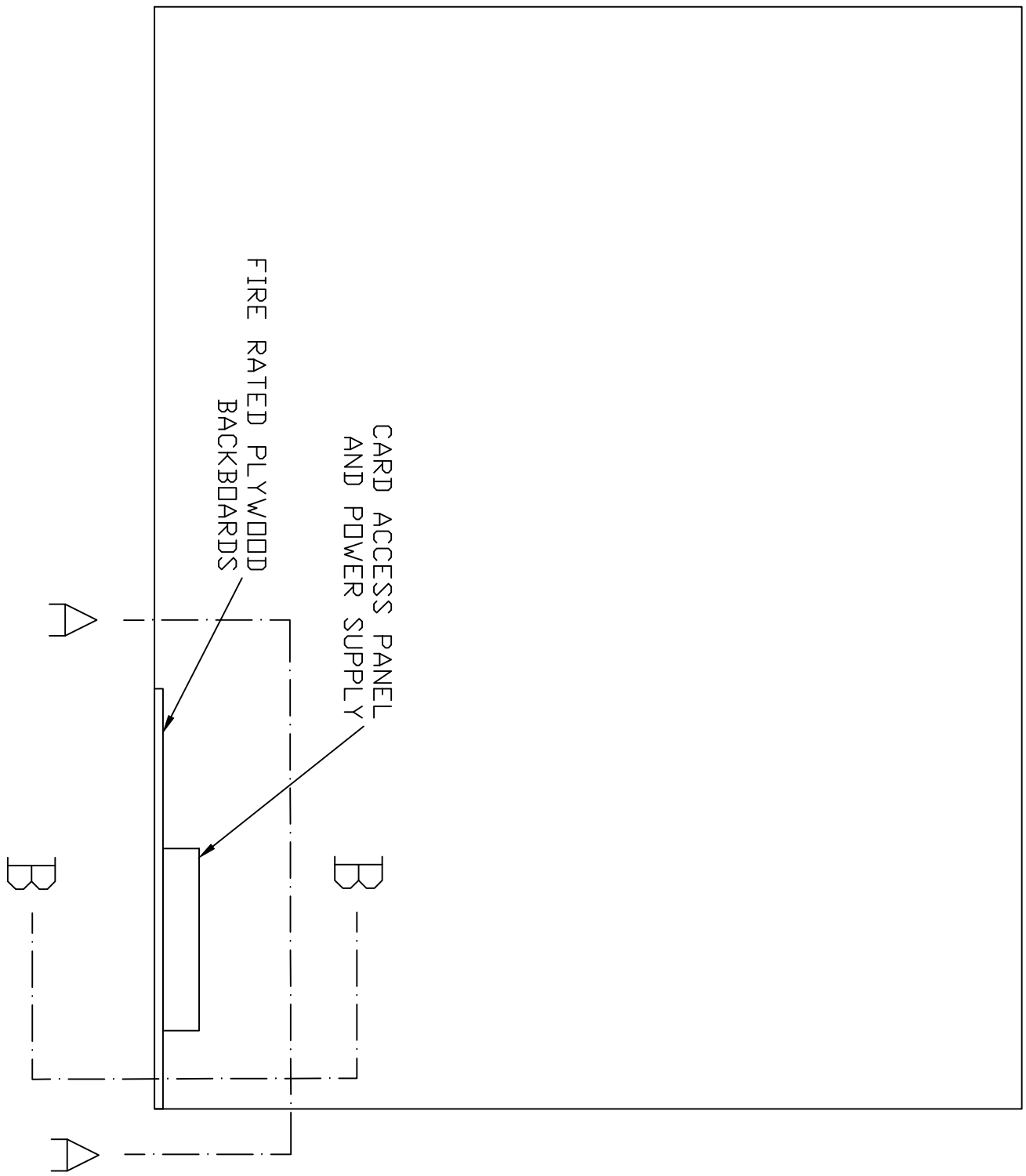

1 TECH / DATA ROOM 2D231  
NTS

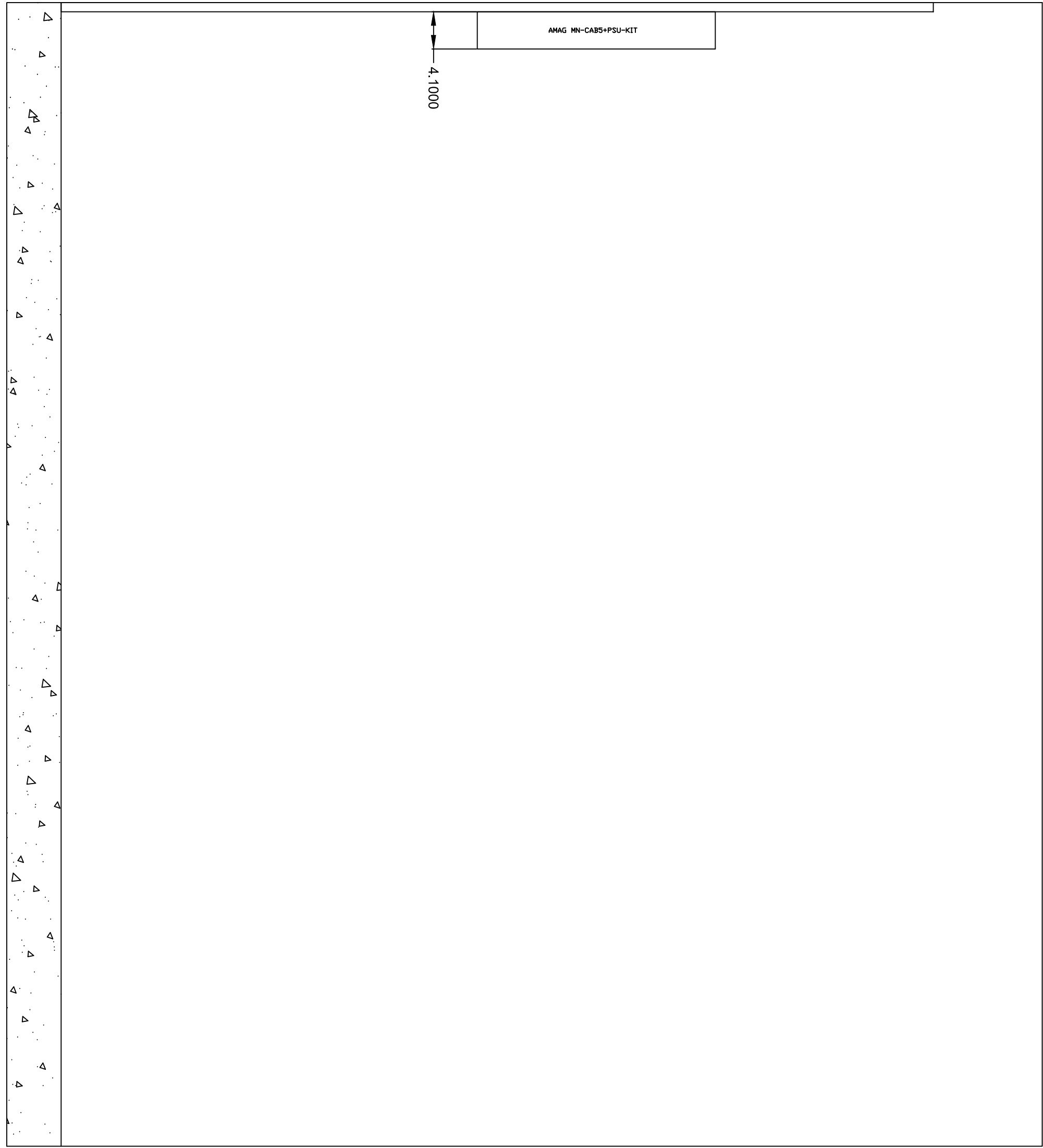

2 SECTION BB  
NTS

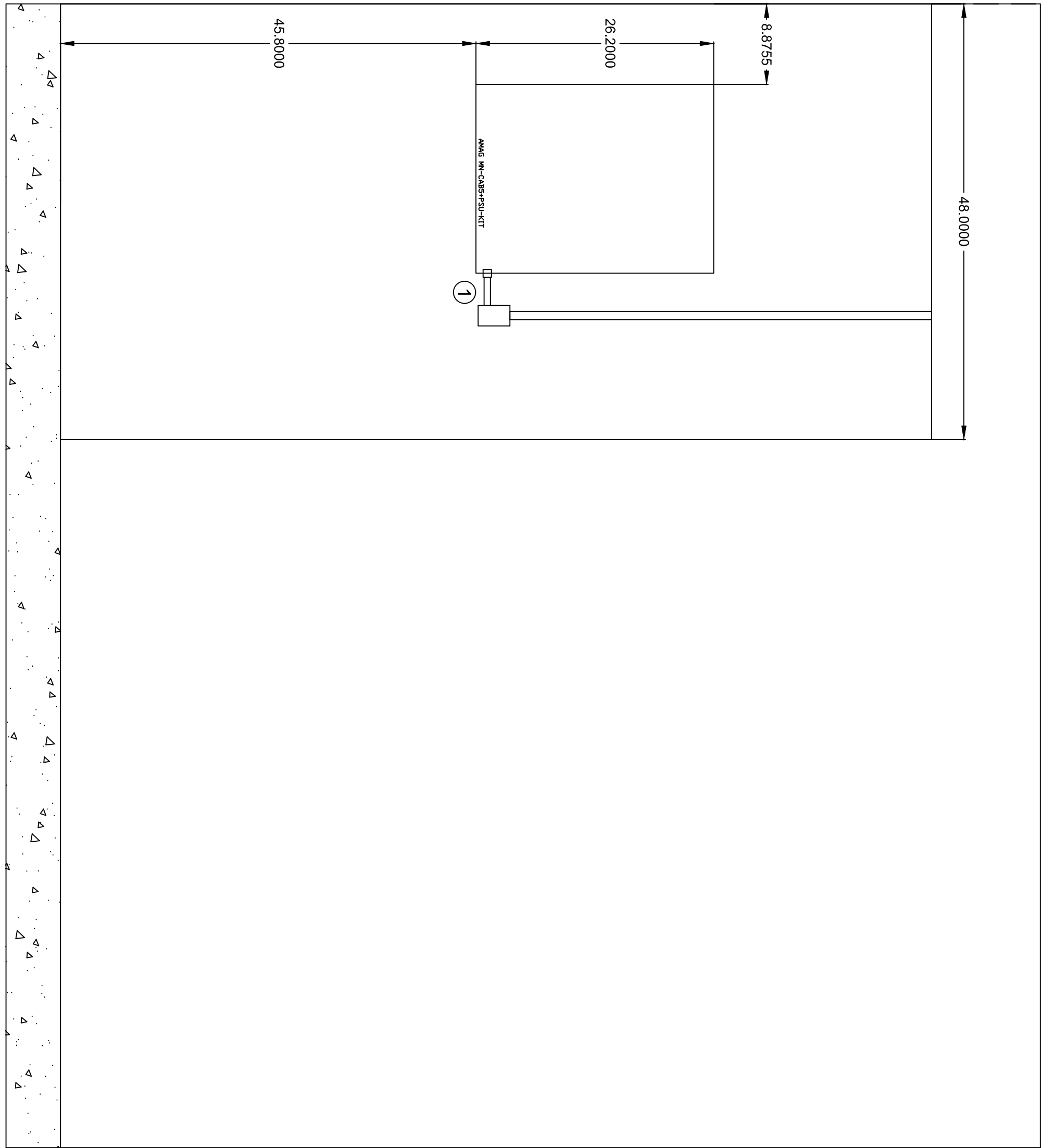

3 SECTION AA  
NTS

1 PROVIDE 120V EMERGENCY CIRCUIT. (PROVIDED BY OTHERS)

KEY PLAN

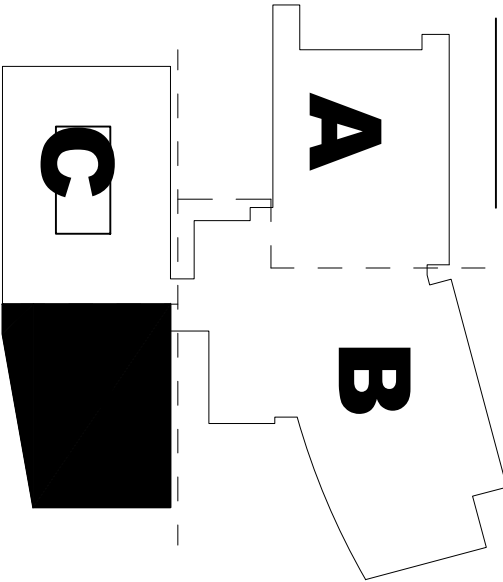

SE2103

EAST COUNTY HALL OF JUSTICE

Courts Building - 5151 Gleason Dr.  
County Building - 5149 Gleason Dr.  
Dublin, CA 94568



FENTRESS ARCHITECTS

CORNERSTONE  
FENTRESS ARCHITECTS

NO.	ISSUED FOR	DATE
1	ISSUED FOR	DATE
2	ISSUED FOR	DATE
3	ISSUED FOR	DATE
4	ISSUED FOR	DATE
5	ISSUED FOR	DATE
6	ISSUED FOR	DATE
7	ISSUED FOR	DATE
8	ISSUED FOR	DATE
9	ISSUED FOR	DATE
10	ISSUED FOR	DATE
11	ISSUED FOR	DATE
12	ISSUED FOR	DATE
13	ISSUED FOR	DATE
14	ISSUED FOR	DATE
15	ISSUED FOR	DATE
16	ISSUED FOR	DATE
17	ISSUED FOR	DATE
18	ISSUED FOR	DATE
19	ISSUED FOR	DATE
20	ISSUED FOR	DATE
21	ISSUED FOR	DATE
22	ISSUED FOR	DATE
23	ISSUED FOR	DATE
24	ISSUED FOR	DATE
25	ISSUED FOR	DATE
26	ISSUED FOR	DATE
27	ISSUED FOR	DATE
28	ISSUED FOR	DATE
29	ISSUED FOR	DATE
30	ISSUED FOR	DATE
31	ISSUED FOR	DATE
32	ISSUED FOR	DATE
33	ISSUED FOR	DATE
34	ISSUED FOR	DATE
35	ISSUED FOR	DATE
36	ISSUED FOR	DATE
37	ISSUED FOR	DATE
38	ISSUED FOR	DATE
39	ISSUED FOR	DATE
40	ISSUED FOR	DATE
41	ISSUED FOR	DATE
42	ISSUED FOR	DATE
43	ISSUED FOR	DATE
44	ISSUED FOR	DATE
45	ISSUED FOR	DATE
46	ISSUED FOR	DATE
47	ISSUED FOR	DATE
48	ISSUED FOR	DATE
49	ISSUED FOR	DATE
50	ISSUED FOR	DATE
51	ISSUED FOR	DATE
52	ISSUED FOR	DATE
53	ISSUED FOR	DATE
54	ISSUED FOR	DATE
55	ISSUED FOR	DATE
56	ISSUED FOR	DATE
57	ISSUED FOR	DATE
58	ISSUED FOR	DATE
59	ISSUED FOR	DATE
60	ISSUED FOR	DATE
61	ISSUED FOR	DATE
62	ISSUED FOR	DATE
63	ISSUED FOR	DATE
64	ISSUED FOR	DATE
65	ISSUED FOR	DATE
66	ISSUED FOR	DATE
67	ISSUED FOR	DATE
68	ISSUED FOR	DATE
69	ISSUED FOR	DATE
70	ISSUED FOR	DATE
71	ISSUED FOR	DATE
72	ISSUED FOR	DATE
73	ISSUED FOR	DATE
74	ISSUED FOR	DATE
75	ISSUED FOR	DATE
76	ISSUED FOR	DATE
77	ISSUED FOR	DATE
78	ISSUED FOR	DATE
79	ISSUED FOR	DATE
80	ISSUED FOR	DATE
81	ISSUED FOR	DATE
82	ISSUED FOR	DATE
83	ISSUED FOR	DATE
84	ISSUED FOR	DATE
85	ISSUED FOR	DATE
86	ISSUED FOR	DATE
87	ISSUED FOR	DATE
88	ISSUED FOR	DATE
89	ISSUED FOR	DATE
90	ISSUED FOR	DATE
91	ISSUED FOR	DATE
92	ISSUED FOR	DATE
93	ISSUED FOR	DATE
94	ISSUED FOR	DATE
95	ISSUED FOR	DATE
96	ISSUED FOR	DATE
97	ISSUED FOR	DATE
98	ISSUED FOR	DATE
99	ISSUED FOR	DATE
100	ISSUED FOR	DATE

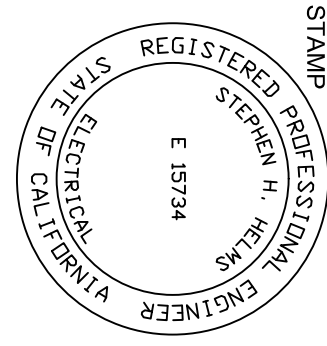

PROJECT: 20130014.001
DRAWING TITLE: TECHNICAL DRAWING
DATE: 6/30/16
SHEET NUMBER: 1



Warning: It is a violation of the law for any person unless acting under the direction of a licensed architect, to alter an item in any way. If an item in this document is altered, the altering architect, if other than the architect of record, shall affix to the item his seal and the notation "altered by" followed by his signature and the date of such alteration, and the specific description of the alteration.

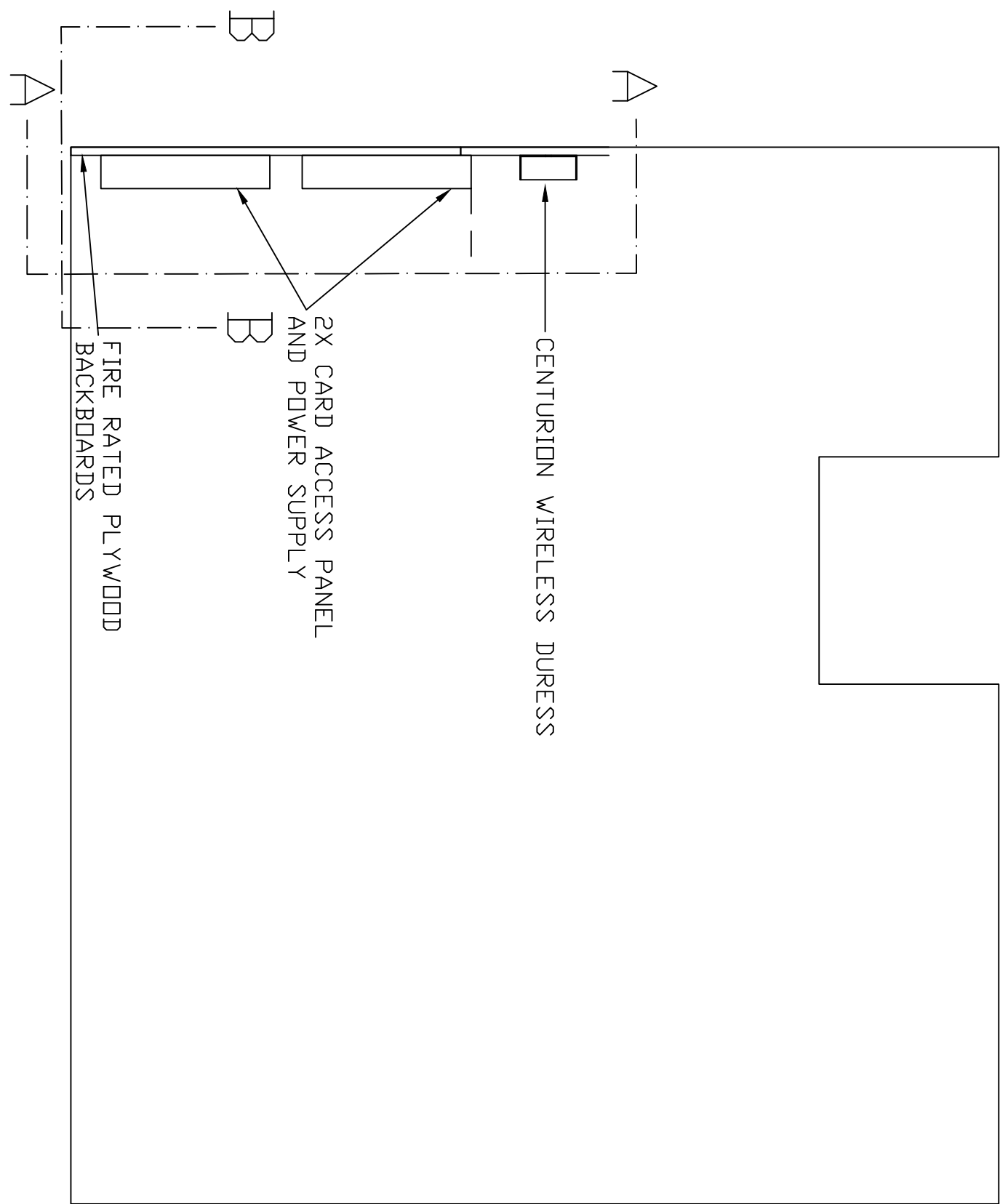

1 TECH / DATA ROOM 2B260  
NTS

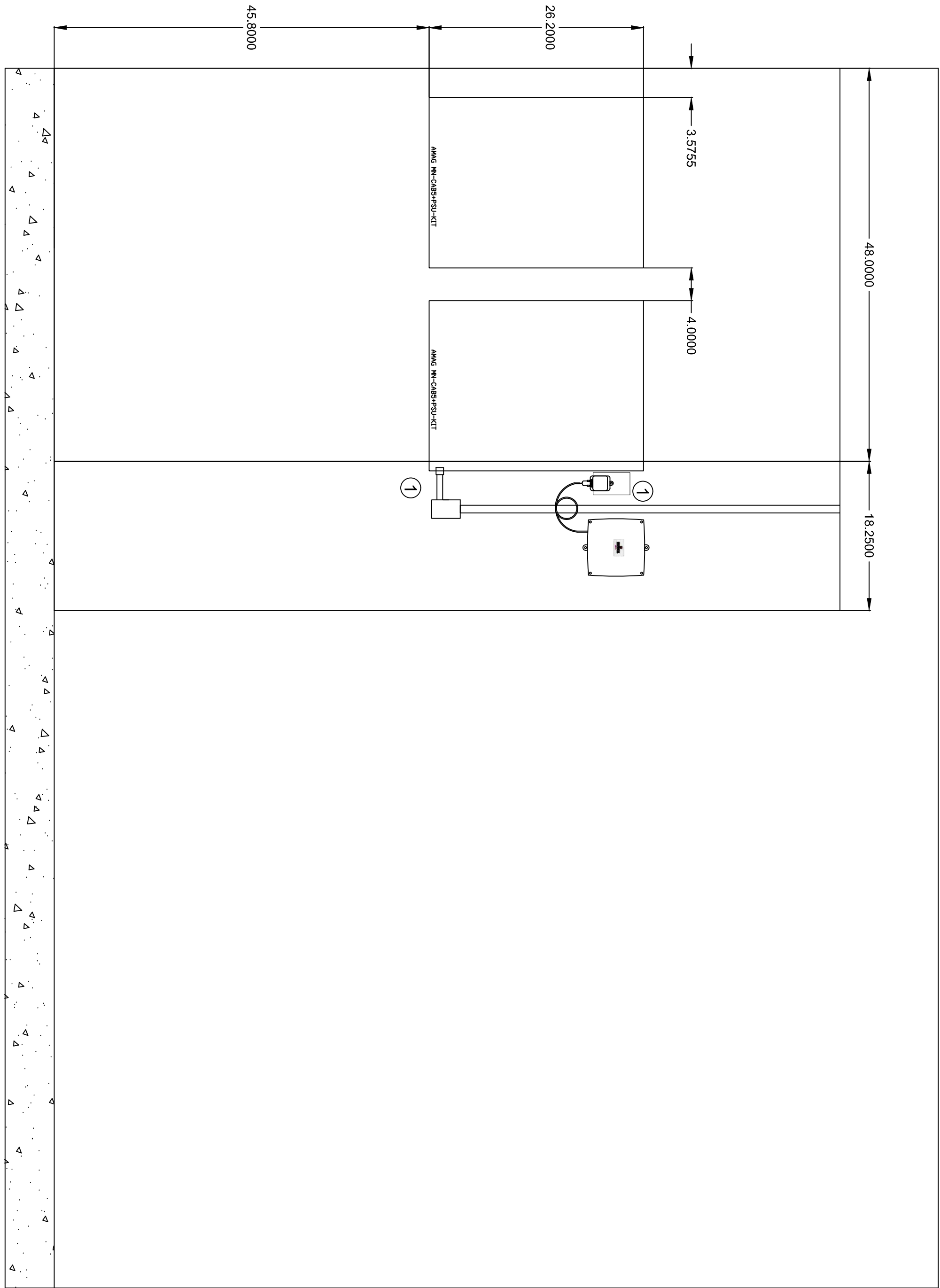

3 SECTION AA  
NTS

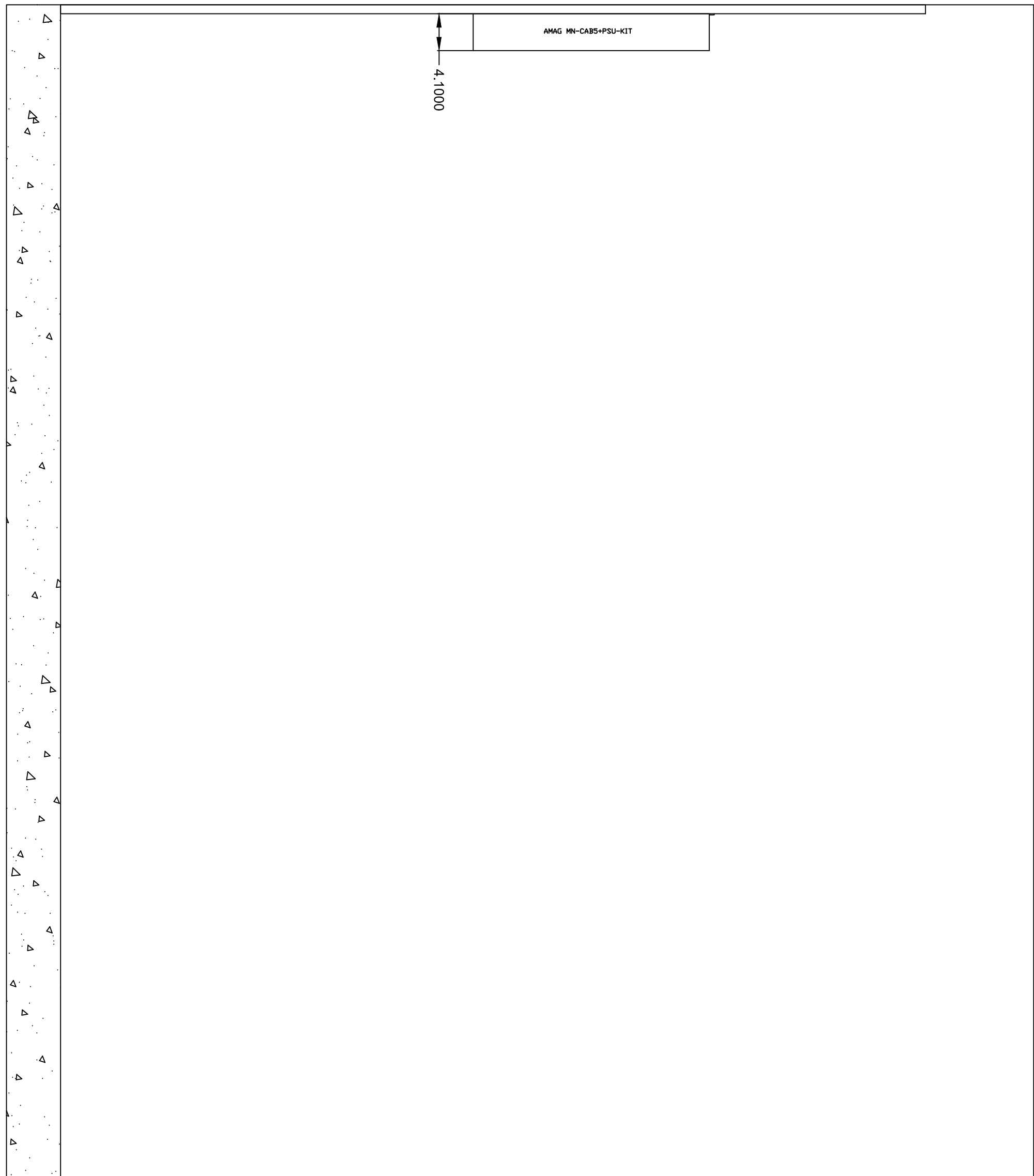

2 SECTION BB  
NTS

1 PROVIDE 120V EMERGENCY CIRCUIT. (PROVIDED BY OTHERS)

KEY PLAN

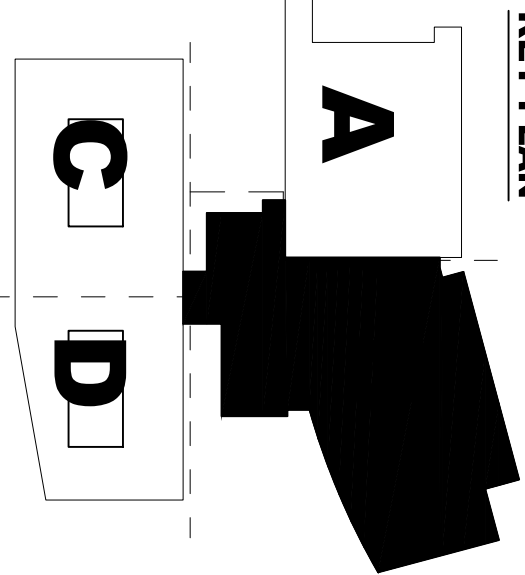

NO.	ISSUED FOR	DATE
1	ISSUED FOR	DATE
2	ISSUED FOR	DATE
3	ISSUED FOR	DATE
4	ISSUED FOR	DATE
5	ISSUED FOR	DATE
6	ISSUED FOR	DATE
7	ISSUED FOR	DATE
8	ISSUED FOR	DATE
9	ISSUED FOR	DATE
10	ISSUED FOR	DATE
11	ISSUED FOR	DATE
12	ISSUED FOR	DATE
13	ISSUED FOR	DATE
14	ISSUED FOR	DATE
15	ISSUED FOR	DATE
16	ISSUED FOR	DATE
17	ISSUED FOR	DATE
18	ISSUED FOR	DATE
19	ISSUED FOR	DATE
20	ISSUED FOR	DATE
21	ISSUED FOR	DATE
22	ISSUED FOR	DATE
23	ISSUED FOR	DATE
24	ISSUED FOR	DATE
25	ISSUED FOR	DATE
26	ISSUED FOR	DATE
27	ISSUED FOR	DATE
28	ISSUED FOR	DATE
29	ISSUED FOR	DATE
30	ISSUED FOR	DATE
31	ISSUED FOR	DATE
32	ISSUED FOR	DATE
33	ISSUED FOR	DATE
34	ISSUED FOR	DATE
35	ISSUED FOR	DATE
36	ISSUED FOR	DATE
37	ISSUED FOR	DATE
38	ISSUED FOR	DATE
39	ISSUED FOR	DATE
40	ISSUED FOR	DATE
41	ISSUED FOR	DATE
42	ISSUED FOR	DATE
43	ISSUED FOR	DATE
44	ISSUED FOR	DATE
45	ISSUED FOR	DATE
46	ISSUED FOR	DATE
47	ISSUED FOR	DATE
48	ISSUED FOR	DATE
49	ISSUED FOR	DATE
50	ISSUED FOR	DATE
51	ISSUED FOR	DATE
52	ISSUED FOR	DATE
53	ISSUED FOR	DATE
54	ISSUED FOR	DATE
55	ISSUED FOR	DATE
56	ISSUED FOR	DATE
57	ISSUED FOR	DATE
58	ISSUED FOR	DATE
59	ISSUED FOR	DATE
60	ISSUED FOR	DATE
61	ISSUED FOR	DATE
62	ISSUED FOR	DATE
63	ISSUED FOR	DATE
64	ISSUED FOR	DATE
65	ISSUED FOR	DATE
66	ISSUED FOR	DATE
67	ISSUED FOR	DATE
68	ISSUED FOR	DATE
69	ISSUED FOR	DATE
70	ISSUED FOR	DATE
71	ISSUED FOR	DATE
72	ISSUED FOR	DATE
73	ISSUED FOR	DATE
74	ISSUED FOR	DATE
75	ISSUED FOR	DATE
76	ISSUED FOR	DATE
77	ISSUED FOR	DATE
78	ISSUED FOR	DATE
79	ISSUED FOR	DATE
80	ISSUED FOR	DATE
81	ISSUED FOR	DATE
82	ISSUED FOR	DATE
83	ISSUED FOR	DATE
84	ISSUED FOR	DATE
85	ISSUED FOR	DATE
86	ISSUED FOR	DATE
87	ISSUED FOR	DATE
88	ISSUED FOR	DATE
89	ISSUED FOR	DATE
90	ISSUED FOR	DATE
91	ISSUED FOR	DATE
92	ISSUED FOR	DATE
93	ISSUED FOR	DATE
94	ISSUED FOR	DATE
95	ISSUED FOR	DATE
96	ISSUED FOR	DATE
97	ISSUED FOR	DATE
98	ISSUED FOR	DATE
99	ISSUED FOR	DATE
100	ISSUED FOR	DATE

# EAST COUNTY HALL OF JUSTICE

Courts Building - 5151 Gleason Dr.  
County Building - 5149 Gleason Dr.  
Dublin, CA 94568



**FENTRESS**  
ARCHITECTS

CORNERSTONE  
FENTRESS ARCHITECTS



Warning: It is a violation of the law for any person unless acting under the direction of a licensed architect, to alter an item in any way. If an item in this document is altered, the altering architect, if other than the architect of record, shall affix to the item his seal and the notation "altered by" followed by his signature and the date of such alteration, and the specific description of the alteration.

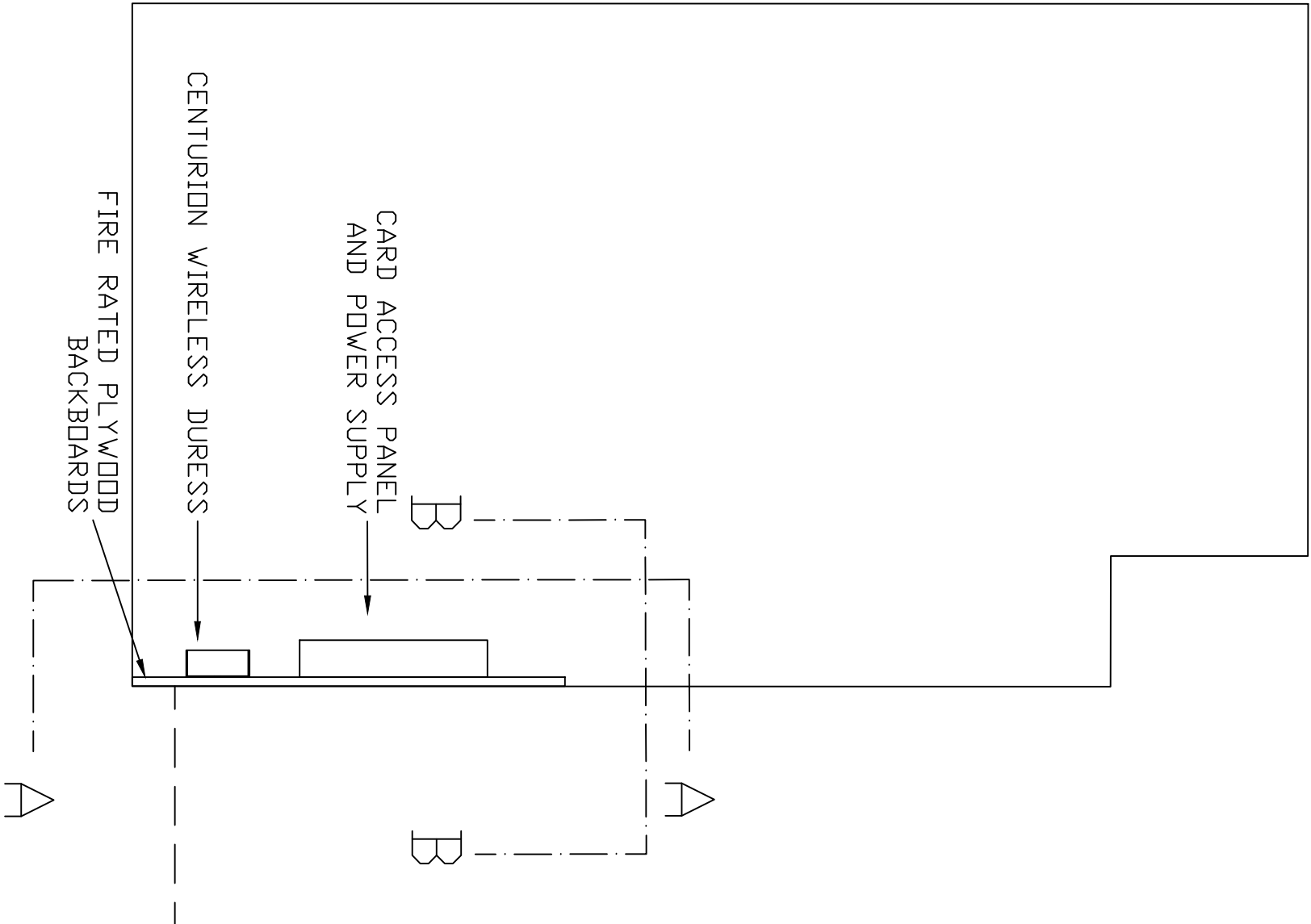

1 TECH / DATA ROOM 2A228, 3A326, 4A426, AND 5A526  
NTS

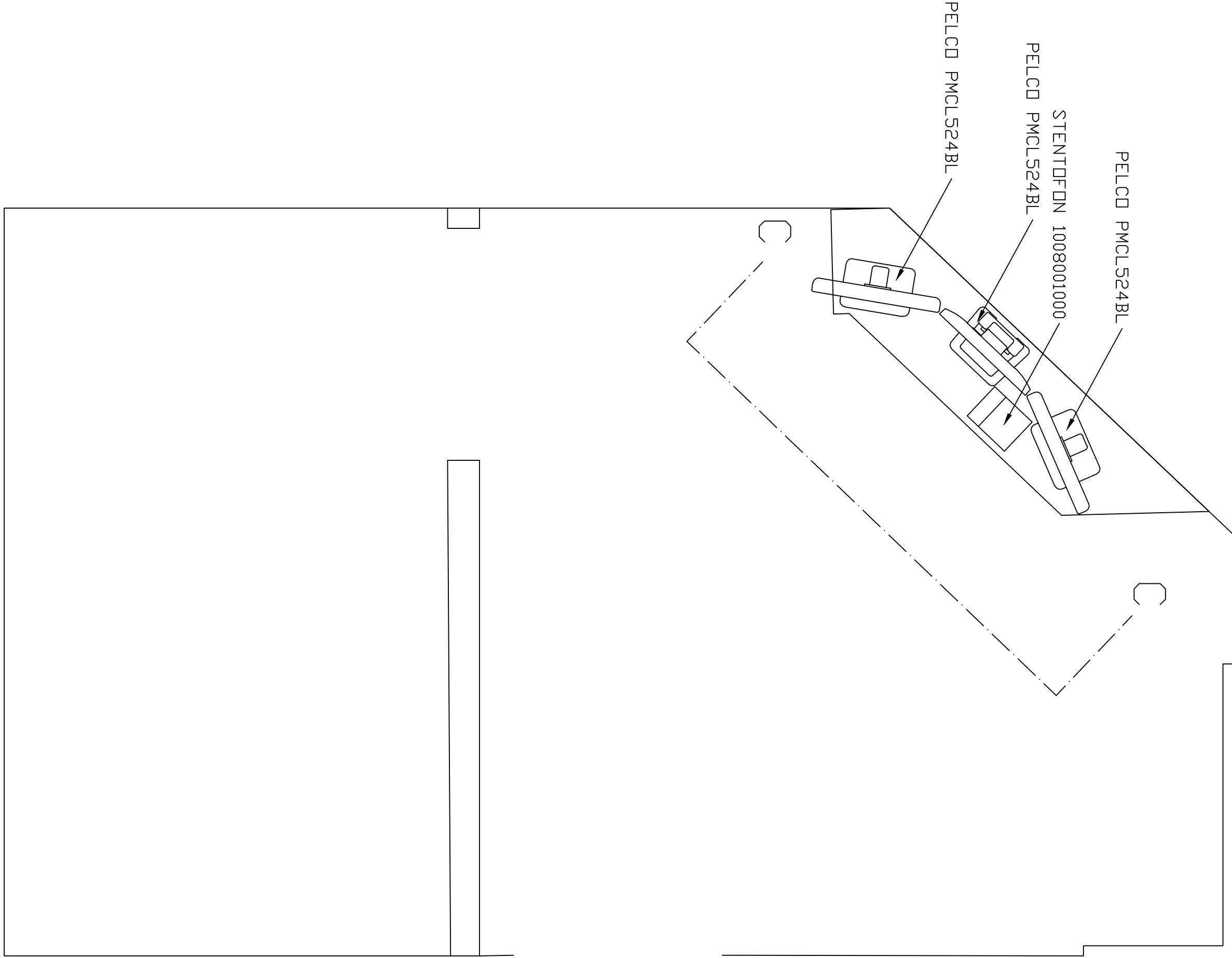

4 CONTROL ROOM 1A126  
NTS

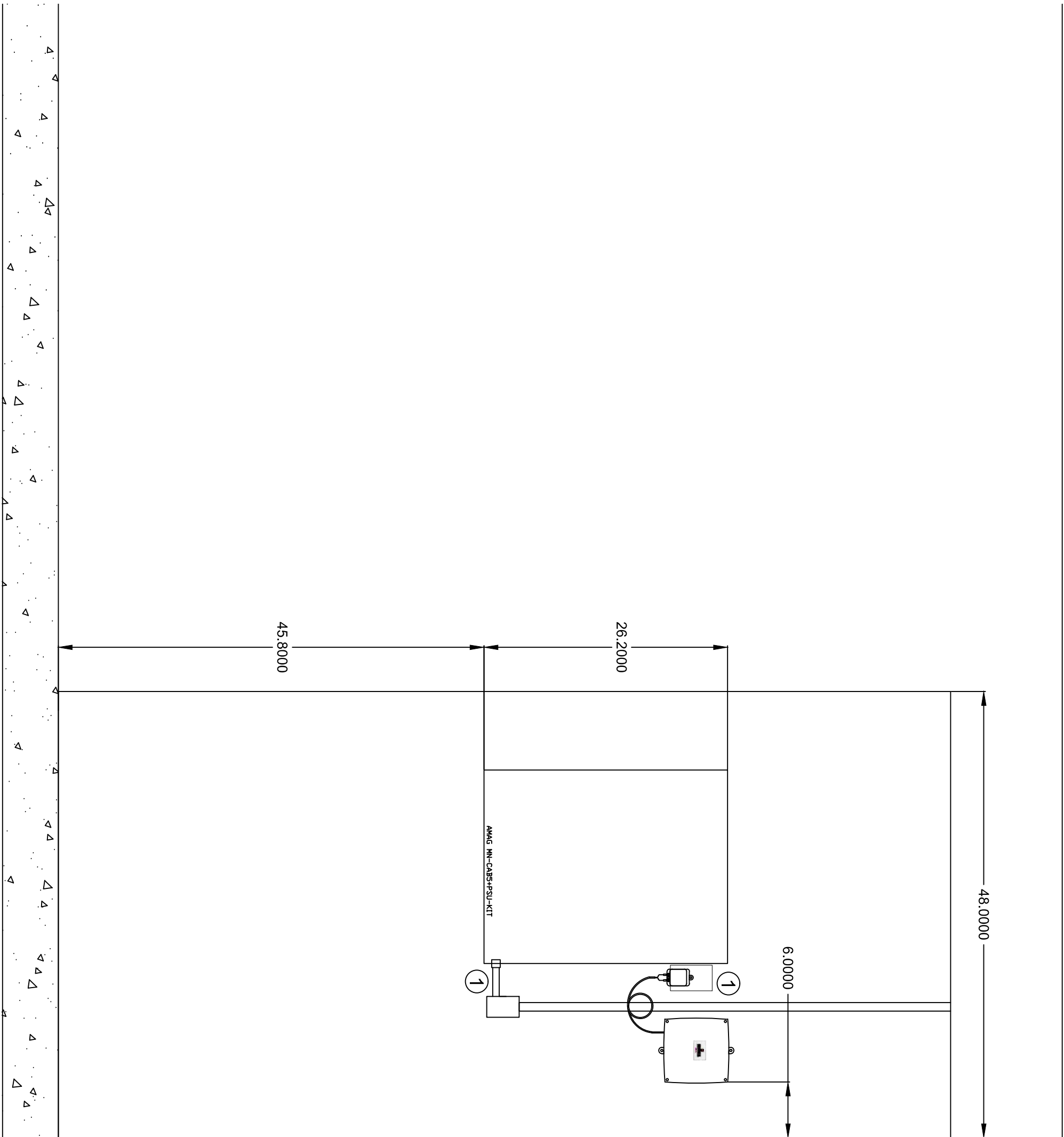

2 SECTION A-A  
NTS

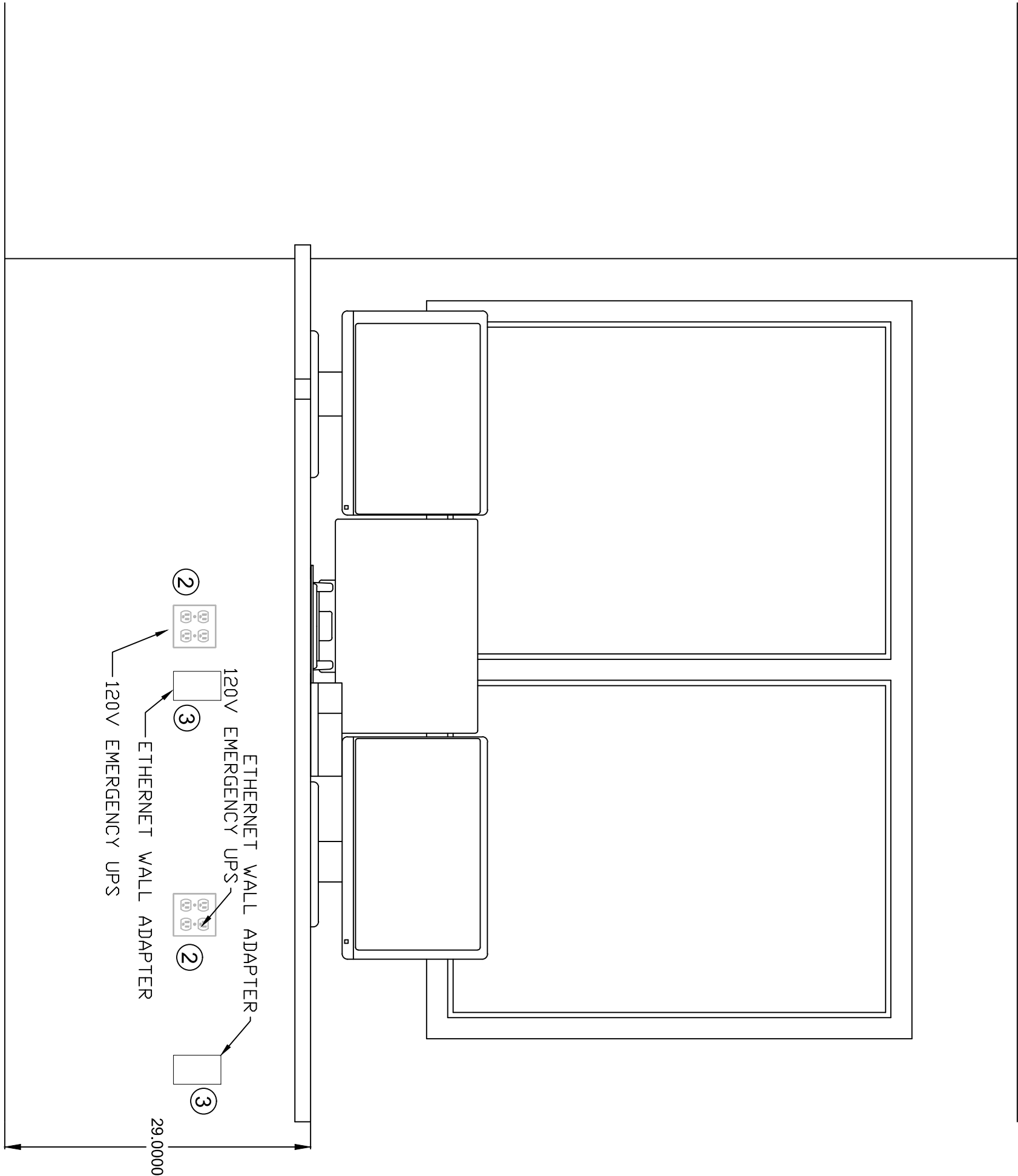

5 SECTION C-C  
NTS

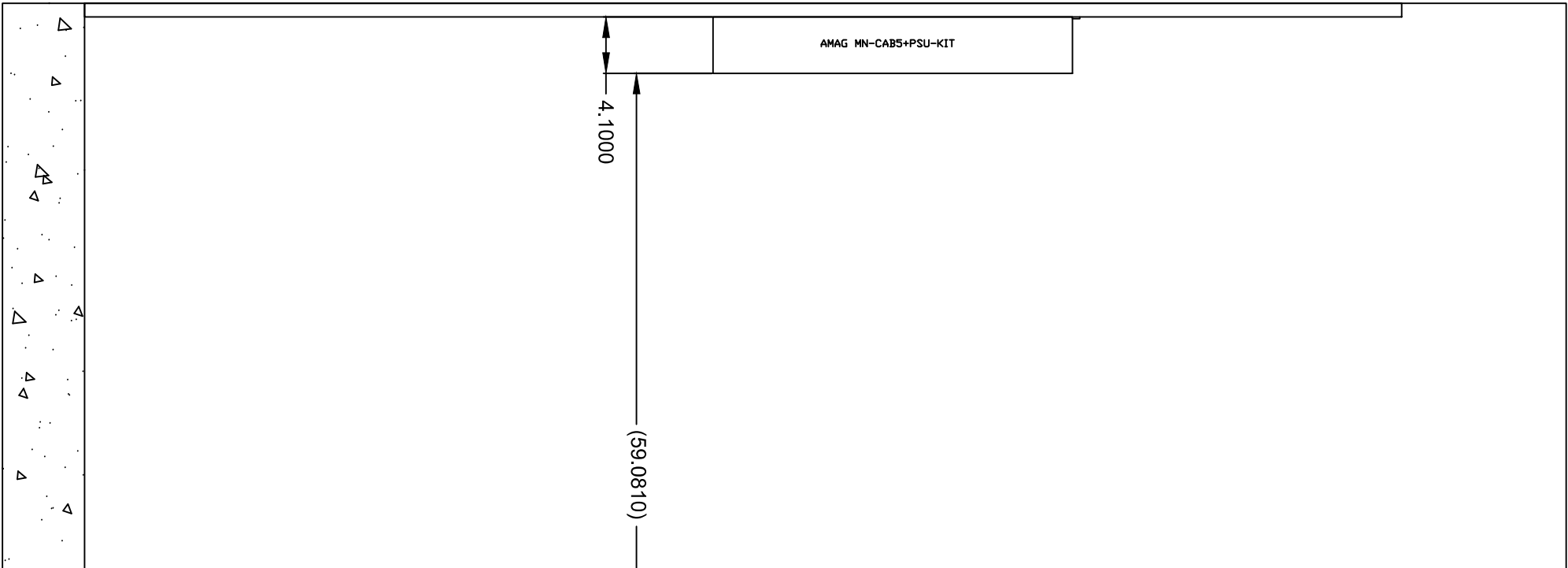

3 SECTION B-B  
NTS

- 1 PROVIDE 120V EMERGENCY CIRCUIT. (PROVIDED BY OTHERS)
- 2 PROVIDE 120V EMERGENCY CIRCUIT. (PROVIDED BY OTHERS)
- 3 ETHERNET DATA JACKS PROVIDED BY OTHERS.

KEY PLAN

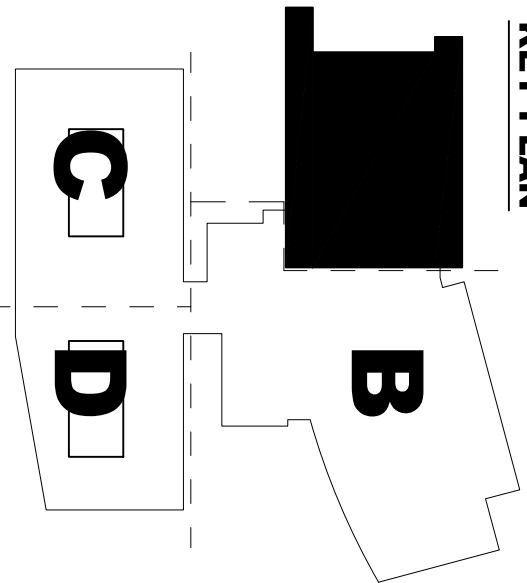

NO.	ISSUED FOR	DATE
1	ISSUED FOR	04/24/2015
2	ISSUED FOR	05/27/2015
3	ISSUED FOR	05/27/2015
4	ISSUED FOR	05/27/2015
5	ISSUED FOR	05/27/2015
6	ISSUED FOR	05/27/2015
7	ISSUED FOR	05/27/2015
8	ISSUED FOR	05/27/2015
9	ISSUED FOR	05/27/2015
10	ISSUED FOR	05/27/2015
11	ISSUED FOR	05/27/2015
12	ISSUED FOR	05/27/2015
13	ISSUED FOR	05/27/2015
14	ISSUED FOR	05/27/2015
15	ISSUED FOR	05/27/2015
16	ISSUED FOR	05/27/2015
17	ISSUED FOR	05/27/2015
18	ISSUED FOR	05/27/2015
19	ISSUED FOR	05/27/2015
20	ISSUED FOR	05/27/2015
21	ISSUED FOR	05/27/2015
22	ISSUED FOR	05/27/2015
23	ISSUED FOR	05/27/2015
24	ISSUED FOR	05/27/2015
25	ISSUED FOR	05/27/2015
26	ISSUED FOR	05/27/2015
27	ISSUED FOR	05/27/2015
28	ISSUED FOR	05/27/2015
29	ISSUED FOR	05/27/2015
30	ISSUED FOR	05/27/2015
31	ISSUED FOR	05/27/2015
32	ISSUED FOR	05/27/2015
33	ISSUED FOR	05/27/2015
34	ISSUED FOR	05/27/2015
35	ISSUED FOR	05/27/2015
36	ISSUED FOR	05/27/2015
37	ISSUED FOR	05/27/2015
38	ISSUED FOR	05/27/2015
39	ISSUED FOR	05/27/2015
40	ISSUED FOR	05/27/2015
41	ISSUED FOR	05/27/2015
42	ISSUED FOR	05/27/2015
43	ISSUED FOR	05/27/2015
44	ISSUED FOR	05/27/2015
45	ISSUED FOR	05/27/2015
46	ISSUED FOR	05/27/2015
47	ISSUED FOR	05/27/2015
48	ISSUED FOR	05/27/2015
49	ISSUED FOR	05/27/2015
50	ISSUED FOR	05/27/2015
51	ISSUED FOR	05/27/2015
52	ISSUED FOR	05/27/2015
53	ISSUED FOR	05/27/2015
54	ISSUED FOR	05/27/2015
55	ISSUED FOR	05/27/2015
56	ISSUED FOR	05/27/2015
57	ISSUED FOR	05/27/2015
58	ISSUED FOR	05/27/2015
59	ISSUED FOR	05/27/2015
60	ISSUED FOR	05/27/2015
61	ISSUED FOR	05/27/2015
62	ISSUED FOR	05/27/2015
63	ISSUED FOR	05/27/2015
64	ISSUED FOR	05/27/2015
65	ISSUED FOR	05/27/2015
66	ISSUED FOR	05/27/2015
67	ISSUED FOR	05/27/2015
68	ISSUED FOR	05/27/2015
69	ISSUED FOR	05/27/2015
70	ISSUED FOR	05/27/2015
71	ISSUED FOR	05/27/2015
72	ISSUED FOR	05/27/2015
73	ISSUED FOR	05/27/2015
74	ISSUED FOR	05/27/2015
75	ISSUED FOR	05/27/2015
76	ISSUED FOR	05/27/2015
77	ISSUED FOR	05/27/2015
78	ISSUED FOR	05/27/2015
79	ISSUED FOR	05/27/2015
80	ISSUED FOR	05/27/2015
81	ISSUED FOR	05/27/2015
82	ISSUED FOR	05/27/2015
83	ISSUED FOR	05/27/2015
84	ISSUED FOR	05/27/2015
85	ISSUED FOR	05/27/2015
86	ISSUED FOR	05/27/2015
87	ISSUED FOR	05/27/2015
88	ISSUED FOR	05/27/2015
89	ISSUED FOR	05/27/2015
90	ISSUED FOR	05/27/2015
91	ISSUED FOR	05/27/2015
92	ISSUED FOR	05/27/2015
93	ISSUED FOR	05/27/2015
94	ISSUED FOR	05/27/2015
95	ISSUED FOR	05/27/2015
96	ISSUED FOR	05/27/2015
97	ISSUED FOR	05/27/2015
98	ISSUED FOR	05/27/2015
99	ISSUED FOR	05/27/2015
100	ISSUED FOR	05/27/2015

EAST COUNTY HALL OF JUSTICE

Courts Building - 5151 Gleason Dr.  
County Building - 5149 Gleason Dr.  
Dublin, CA 94568



FENTRESS ARCHITECTS

CORNERSTONE  
FENTRESS ARCHITECTS



Warning: It is a violation of the law for any person unless acting under the direction of a licensed architect, to alter an item in any way. If an item in this document is altered, the altering architect, if other than the architect of record, shall affix to the item his seal and the notation "Altered by" followed by his signature and the date of such alteration, and the specific description of the alteration.

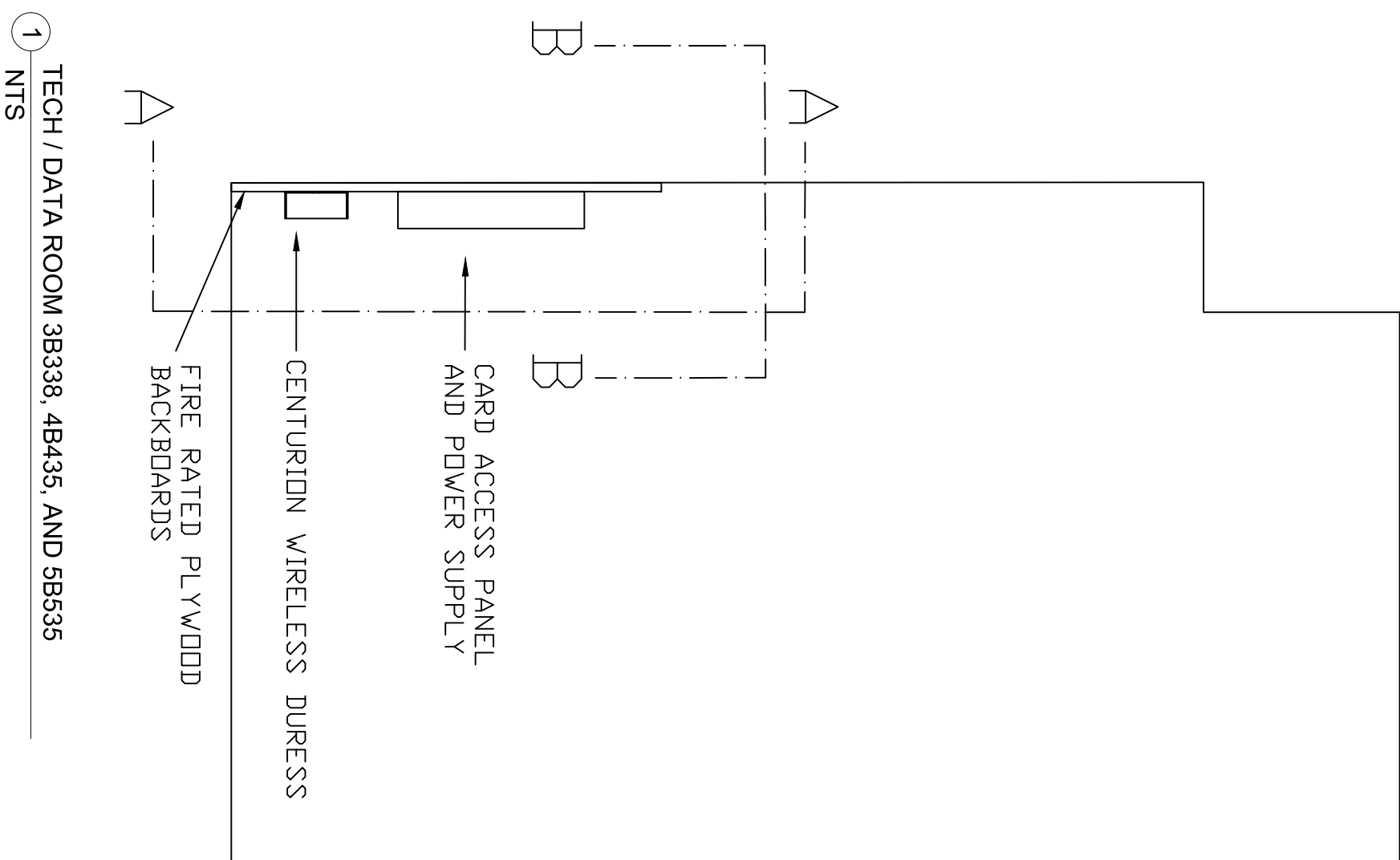

SECTION A-A  
NTS

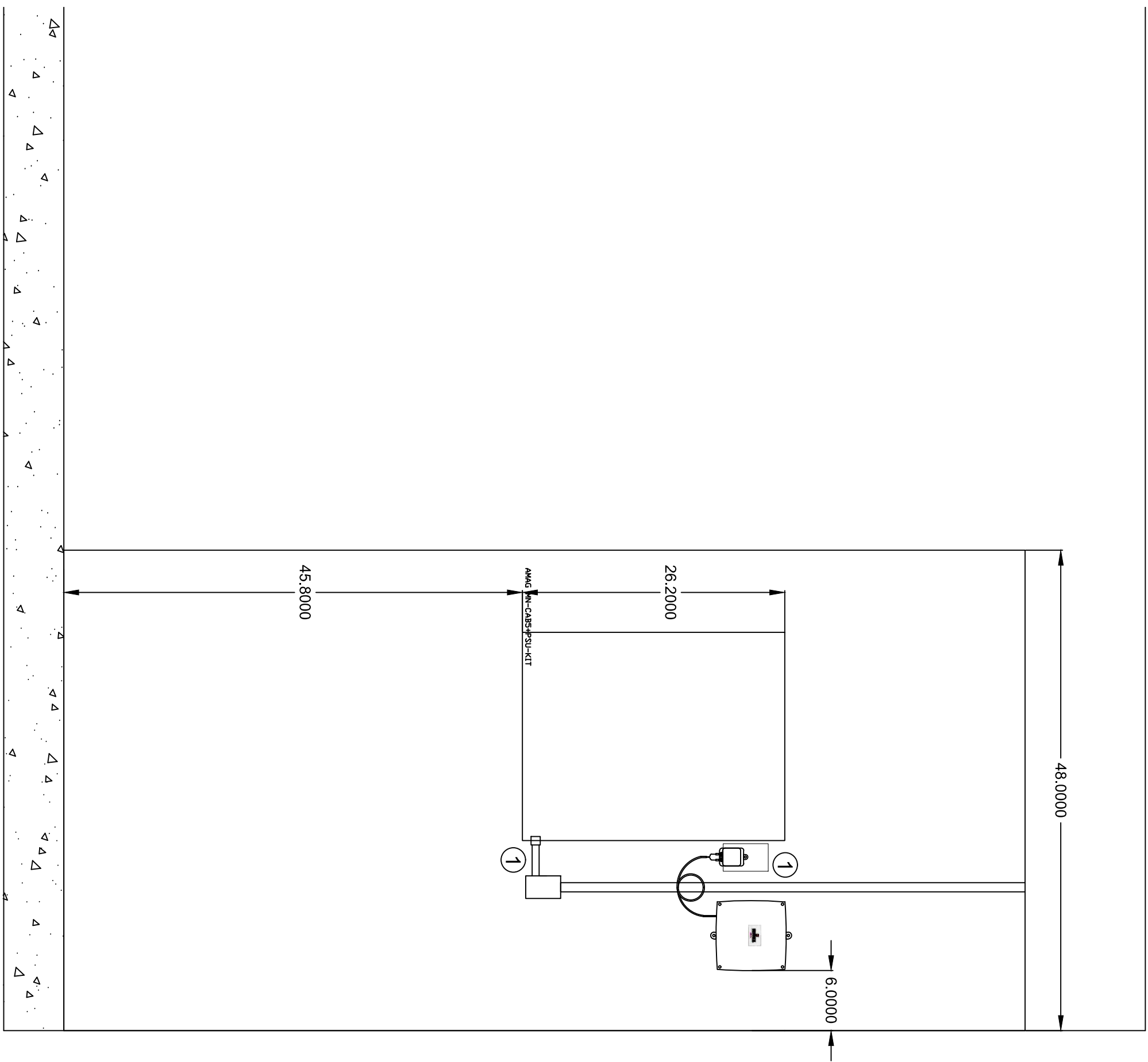

SECTION B-B  
NTS

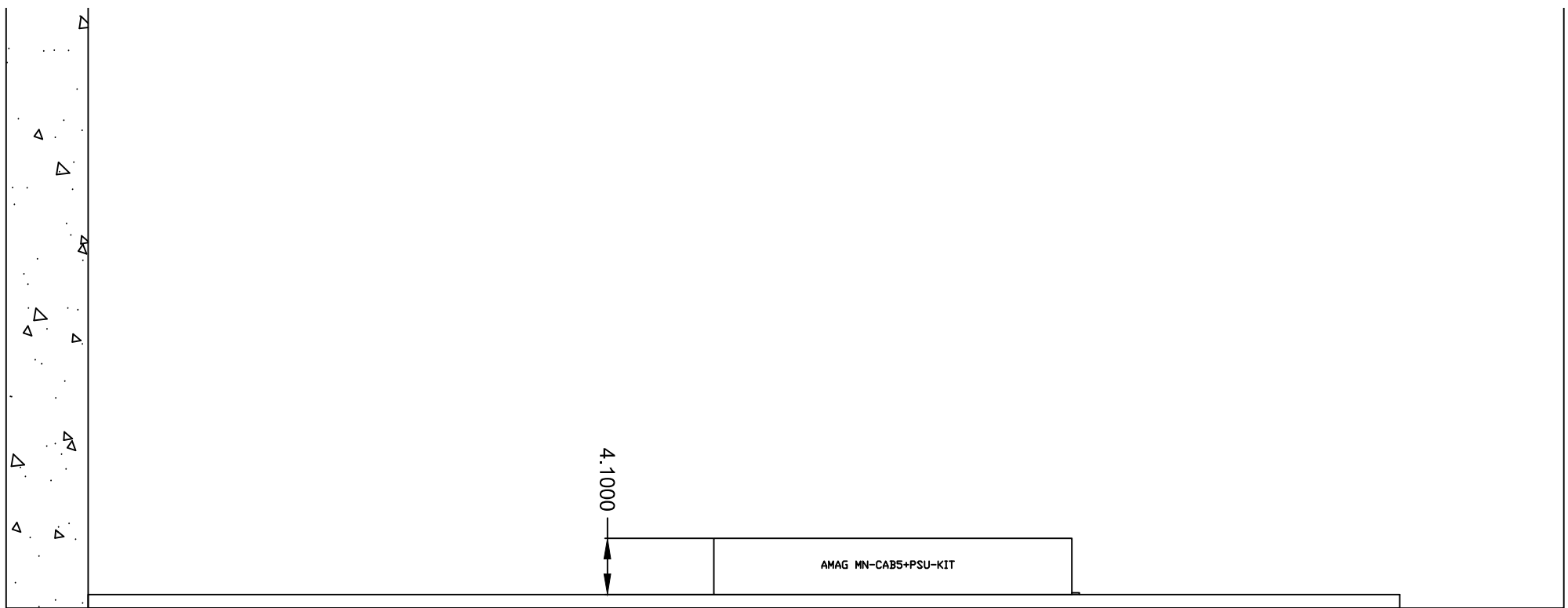

① PROVIDE 120V EMERGENCY CIRCUIT. (PROVIDED BY OTHERS)

KEY PLAN

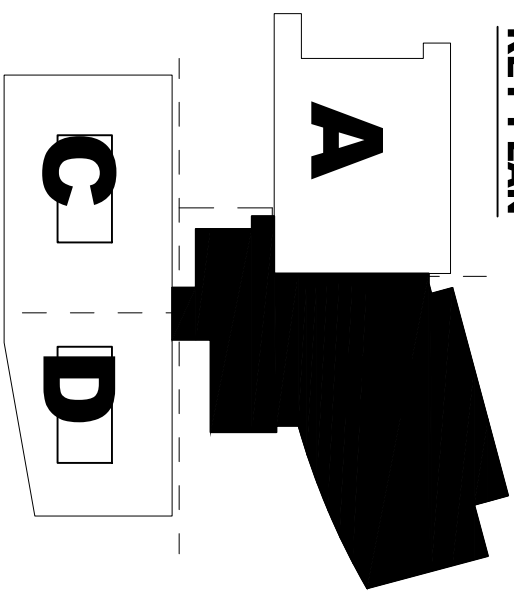

NO. ISSUED FOR DATE

1P-4 REVISED 04/24/2015

8 1P-4 REVISED 05/27/2015

1P-4 REVISED 05/27/2015

1P-4 REVISED 05/27/2015

1P-4 REVISED 05/27/2015

1P-4 REVISED 05/27/2015

1P-4 REVISED 05/27/2015

1P-4 REVISED 05/27/2015

1P-4 REVISED 05/27/2015

1P-4 REVISED 05/27/2015

1P-4 REVISED 05/27/2015

1P-4 REVISED 05/27/2015

1P-4 REVISED 05/27/2015

1P-4 REVISED 05/27/2015

1P-4 REVISED 05/27/2015

1P-4 REVISED 05/27/2015

1P-4 REVISED 05/27/2015

1P-4 REVISED 05/27/2015

1P-4 REVISED 05/27/2015

1P-4 REVISED 05/27/2015

1P-4 REVISED 05/27/2015

1P-4 REVISED 05/27/2015

1P-4 REVISED 05/27/2015

1P-4 REVISED 05/27/2015

1P-4 REVISED 05/27/2015

1P-4 REVISED 05/27/2015

## EAST COUNTY HALL OF JUSTICE

Courts Building - 5151 Gleason Dr.  
County Building - 5149 Gleason Dr.  
Dublin, CA 94568



**FENTRESS**  
ARCHITECTS

CORNERSTONE  
FENTRESS ARCHITECTS

SE2106



Warning: It is a violation of the law for any person, unless acting under the direction of a licensed architect, to alter an item in any way. If an item in this document is altered, the altering architect, if other than the architect of record, shall affix to the item his seal and the notation "altered by" followed by his signature and the date of such alteration, and the specific description of the alteration.

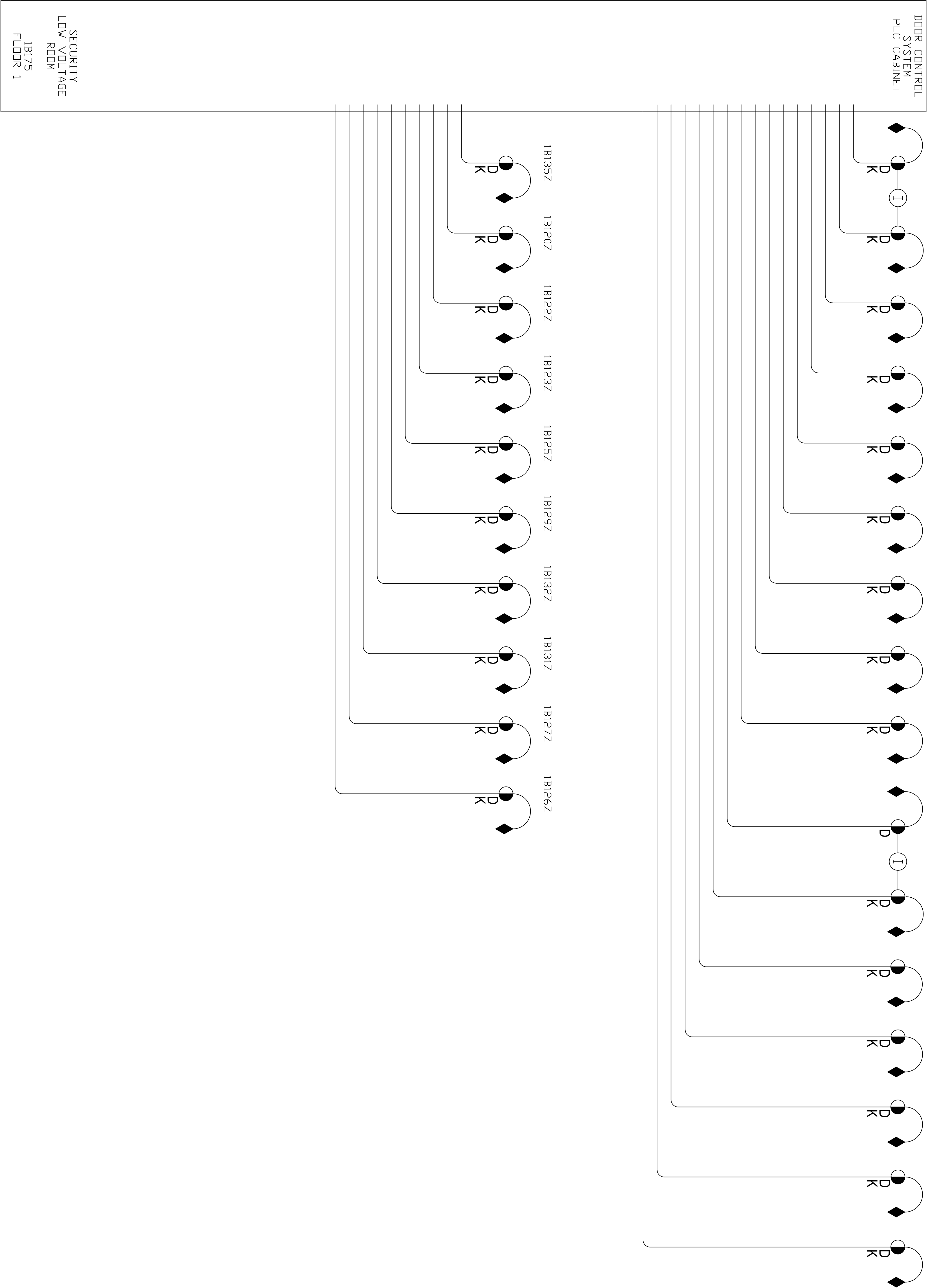

NO.	ISSUED FOR	DATE
1	DOOR CONTROL SYSTEM	04/24/2013
2	DOOR CONTROL SYSTEM	05/27/2013
3	DOOR CONTROL SYSTEM	06/27/2013
4	DOOR CONTROL SYSTEM	07/27/2013
5	DOOR CONTROL SYSTEM	08/27/2013
6	DOOR CONTROL SYSTEM	09/27/2013
7	DOOR CONTROL SYSTEM	10/27/2013
8	DOOR CONTROL SYSTEM	11/27/2013
9	DOOR CONTROL SYSTEM	12/27/2013
10	DOOR CONTROL SYSTEM	01/27/2014
11	DOOR CONTROL SYSTEM	02/27/2014
12	DOOR CONTROL SYSTEM	03/27/2014
13	DOOR CONTROL SYSTEM	04/27/2014
14	DOOR CONTROL SYSTEM	05/27/2014
15	DOOR CONTROL SYSTEM	06/27/2014
16	DOOR CONTROL SYSTEM	07/27/2014
17	DOOR CONTROL SYSTEM	08/27/2014
18	DOOR CONTROL SYSTEM	09/27/2014
19	DOOR CONTROL SYSTEM	10/27/2014
20	DOOR CONTROL SYSTEM	11/27/2014
21	DOOR CONTROL SYSTEM	12/27/2014
22	DOOR CONTROL SYSTEM	01/27/2015
23	DOOR CONTROL SYSTEM	02/27/2015
24	DOOR CONTROL SYSTEM	03/27/2015
25	DOOR CONTROL SYSTEM	04/27/2015
26	DOOR CONTROL SYSTEM	05/27/2015
27	DOOR CONTROL SYSTEM	06/27/2015
28	DOOR CONTROL SYSTEM	07/27/2015
29	DOOR CONTROL SYSTEM	08/27/2015
30	DOOR CONTROL SYSTEM	09/27/2015
31	DOOR CONTROL SYSTEM	10/27/2015
32	DOOR CONTROL SYSTEM	11/27/2015
33	DOOR CONTROL SYSTEM	12/27/2015
34	DOOR CONTROL SYSTEM	01/27/2016
35	DOOR CONTROL SYSTEM	02/27/2016
36	DOOR CONTROL SYSTEM	03/27/2016
37	DOOR CONTROL SYSTEM	04/27/2016
38	DOOR CONTROL SYSTEM	05/27/2016
39	DOOR CONTROL SYSTEM	06/27/2016
40	DOOR CONTROL SYSTEM	07/27/2016
41	DOOR CONTROL SYSTEM	08/27/2016
42	DOOR CONTROL SYSTEM	09/27/2016
43	DOOR CONTROL SYSTEM	10/27/2016
44	DOOR CONTROL SYSTEM	11/27/2016
45	DOOR CONTROL SYSTEM	12/27/2016
46	DOOR CONTROL SYSTEM	01/27/2017
47	DOOR CONTROL SYSTEM	02/27/2017
48	DOOR CONTROL SYSTEM	03/27/2017
49	DOOR CONTROL SYSTEM	04/27/2017
50	DOOR CONTROL SYSTEM	05/27/2017
51	DOOR CONTROL SYSTEM	06/27/2017
52	DOOR CONTROL SYSTEM	07/27/2017
53	DOOR CONTROL SYSTEM	08/27/2017
54	DOOR CONTROL SYSTEM	09/27/2017
55	DOOR CONTROL SYSTEM	10/27/2017
56	DOOR CONTROL SYSTEM	11/27/2017
57	DOOR CONTROL SYSTEM	12/27/2017
58	DOOR CONTROL SYSTEM	01/27/2018
59	DOOR CONTROL SYSTEM	02/27/2018
60	DOOR CONTROL SYSTEM	03/27/2018
61	DOOR CONTROL SYSTEM	04/27/2018
62	DOOR CONTROL SYSTEM	05/27/2018
63	DOOR CONTROL SYSTEM	06/27/2018
64	DOOR CONTROL SYSTEM	07/27/2018
65	DOOR CONTROL SYSTEM	08/27/2018
66	DOOR CONTROL SYSTEM	09/27/2018
67	DOOR CONTROL SYSTEM	10/27/2018
68	DOOR CONTROL SYSTEM	11/27/2018
69	DOOR CONTROL SYSTEM	12/27/2018
70	DOOR CONTROL SYSTEM	01/27/2019
71	DOOR CONTROL SYSTEM	02/27/2019
72	DOOR CONTROL SYSTEM	03/27/2019
73	DOOR CONTROL SYSTEM	04/27/2019
74	DOOR CONTROL SYSTEM	05/27/2019
75	DOOR CONTROL SYSTEM	06/27/2019
76	DOOR CONTROL SYSTEM	07/27/2019
77	DOOR CONTROL SYSTEM	08/27/2019
78	DOOR CONTROL SYSTEM	09/27/2019
79	DOOR CONTROL SYSTEM	10/27/2019
80	DOOR CONTROL SYSTEM	11/27/2019
81	DOOR CONTROL SYSTEM	12/27/2019
82	DOOR CONTROL SYSTEM	01/27/2020
83	DOOR CONTROL SYSTEM	02/27/2020
84	DOOR CONTROL SYSTEM	03/27/2020
85	DOOR CONTROL SYSTEM	04/27/2020
86	DOOR CONTROL SYSTEM	05/27/2020
87	DOOR CONTROL SYSTEM	06/27/2020
88	DOOR CONTROL SYSTEM	07/27/2020
89	DOOR CONTROL SYSTEM	08/27/2020
90	DOOR CONTROL SYSTEM	09/27/2020
91	DOOR CONTROL SYSTEM	10/27/2020
92	DOOR CONTROL SYSTEM	11/27/2020
93	DOOR CONTROL SYSTEM	12/27/2020
94	DOOR CONTROL SYSTEM	01/27/2021
95	DOOR CONTROL SYSTEM	02/27/2021
96	DOOR CONTROL SYSTEM	03/27/2021
97	DOOR CONTROL SYSTEM	04/27/2021
98	DOOR CONTROL SYSTEM	05/27/2021
99	DOOR CONTROL SYSTEM	06/27/2021
100	DOOR CONTROL SYSTEM	07/27/2021
101	DOOR CONTROL SYSTEM	08/27/2021
102	DOOR CONTROL SYSTEM	09/27/2021
103	DOOR CONTROL SYSTEM	10/27/2021
104	DOOR CONTROL SYSTEM	11/27/2021
105	DOOR CONTROL SYSTEM	12/27/2021
106	DOOR CONTROL SYSTEM	01/27/2022
107	DOOR CONTROL SYSTEM	02/27/2022
108	DOOR CONTROL SYSTEM	03/27/2022
109	DOOR CONTROL SYSTEM	04/27/2022
110	DOOR CONTROL SYSTEM	05/27/2022
111	DOOR CONTROL SYSTEM	06/27/2022
112	DOOR CONTROL SYSTEM	07/27/2022
113	DOOR CONTROL SYSTEM	08/27/2022
114	DOOR CONTROL SYSTEM	09/27/2022
115	DOOR CONTROL SYSTEM	10/27/2022
116	DOOR CONTROL SYSTEM	11/27/2022
117	DOOR CONTROL SYSTEM	12/27/2022
118	DOOR CONTROL SYSTEM	01/27/2023
119	DOOR CONTROL SYSTEM	02/27/2023
120	DOOR CONTROL SYSTEM	03/27/2023
121	DOOR CONTROL SYSTEM	04/27/2023
122	DOOR CONTROL SYSTEM	05/27/2023
123	DOOR CONTROL SYSTEM	06/27/2023
124	DOOR CONTROL SYSTEM	07/27/2023
125	DOOR CONTROL SYSTEM	08/27/2023
126	DOOR CONTROL SYSTEM	09/27/2023
127	DOOR CONTROL SYSTEM	10/27/2023
128	DOOR CONTROL SYSTEM	11/27/2023
129	DOOR CONTROL SYSTEM	12/27/2023
130	DOOR CONTROL SYSTEM	01/27/2024
131	DOOR CONTROL SYSTEM	02/27/2024
132	DOOR CONTROL SYSTEM	03/27/2024
133	DOOR CONTROL SYSTEM	04/27/2024
134	DOOR CONTROL SYSTEM	05/27/2024
135	DOOR CONTROL SYSTEM	06/27/2024
136	DOOR CONTROL SYSTEM	07/27/2024
137	DOOR CONTROL SYSTEM	08/27/2024
138	DOOR CONTROL SYSTEM	09/27/2024
139	DOOR CONTROL SYSTEM	10/27/2024
140	DOOR CONTROL SYSTEM	11/27/2024
141	DOOR CONTROL SYSTEM	12/27/2024
142	DOOR CONTROL SYSTEM	01/27/2025
143	DOOR CONTROL SYSTEM	02/27/2025
144	DOOR CONTROL SYSTEM	03/27/2025
145	DOOR CONTROL SYSTEM	04/27/2025
146	DOOR CONTROL SYSTEM	05/27/2025
147	DOOR CONTROL SYSTEM	06/27/2025
148	DOOR CONTROL SYSTEM	07/27/2025
149	DOOR CONTROL SYSTEM	08/27/2025
150	DOOR CONTROL SYSTEM	09/27/2025
151	DOOR CONTROL SYSTEM	10/27/2025
152	DOOR CONTROL SYSTEM	11/27/2025
153	DOOR CONTROL SYSTEM	12/27/2025
154	DOOR CONTROL SYSTEM	01/27/2026
155	DOOR CONTROL SYSTEM	02/27/2026
156	DOOR CONTROL SYSTEM	03/27/2026
157	DOOR CONTROL SYSTEM	04/27/2026
158	DOOR CONTROL SYSTEM	05/27/2026
159	DOOR CONTROL SYSTEM	06/27/2026
160	DOOR CONTROL SYSTEM	07/27/2026
161	DOOR CONTROL SYSTEM	08/27/2026
162	DOOR CONTROL SYSTEM	09/27/2026
163	DOOR CONTROL SYSTEM	10/27/2026
164	DOOR CONTROL SYSTEM	11/27/2026
165	DOOR CONTROL SYSTEM	12/27/2026
166	DOOR CONTROL SYSTEM	01/27/2027
167	DOOR CONTROL SYSTEM	02/27/2027
168	DOOR CONTROL SYSTEM	03/27/2027
169	DOOR CONTROL SYSTEM	04/27/2027
170	DOOR CONTROL SYSTEM	05/27/2027
171	DOOR CONTROL SYSTEM	06/27/2027
172	DOOR CONTROL SYSTEM	07/27/2027
173	DOOR CONTROL SYSTEM	08/27/2027
174	DOOR CONTROL SYSTEM	09/27/2027
175	DOOR CONTROL SYSTEM	10/27/2027
176	DOOR CONTROL SYSTEM	11/27/2027
177	DOOR CONTROL SYSTEM	12/27/2027
178	DOOR CONTROL SYSTEM	01/27/2028
179	DOOR CONTROL SYSTEM	02/27/2028
180	DOOR CONTROL SYSTEM	03/27/2028
181	DOOR CONTROL SYSTEM	04/27/2028
182	DOOR CONTROL SYSTEM	05/27/2028
183	DOOR CONTROL SYSTEM	06/27/2028
184	DOOR CONTROL SYSTEM	07/27/2028
185	DOOR CONTROL SYSTEM	08/27/2028
186	DOOR CONTROL SYSTEM	09/27/2028
187	DOOR CONTROL SYSTEM	10/27/2028
188	DOOR CONTROL SYSTEM	11/27/2028
189	DOOR CONTROL SYSTEM	12/27/2028
190	DOOR CONTROL SYSTEM	01/27/2029
191	DOOR CONTROL SYSTEM	02/27/2029
192	DOOR CONTROL SYSTEM	03/27/2029
193	DOOR CONTROL SYSTEM	04/27/2029
194	DOOR CONTROL SYSTEM	05/27/2029
195	DOOR CONTROL SYSTEM	06/27/2029
196	DOOR CONTROL SYSTEM	07/27/2029
197	DOOR CONTROL SYSTEM	08/27/2029
198	DOOR CONTROL SYSTEM	09/27/2029
199	DOOR CONTROL SYSTEM	10/27/2029
200	DOOR CONTROL SYSTEM	11/27/2029
201	DOOR CONTROL SYSTEM	12/27/2029
202	DOOR CONTROL SYSTEM	01/27/2030
203	DOOR CONTROL SYSTEM	02/27/2030
204	DOOR CONTROL SYSTEM	03/27/2030
205	DOOR CONTROL SYSTEM	04/27/2030
206	DOOR CONTROL SYSTEM	05/27/2030
207	DOOR CONTROL SYSTEM	06/27/2030
208	DOOR CONTROL SYSTEM	07/27/2030
209	DOOR CONTROL SYSTEM	08/27/2030
210	DOOR CONTROL SYSTEM	09/27/2030
211	DOOR CONTROL SYSTEM	10/27/2030
212	DOOR CONTROL SYSTEM	11/27/2030
213	DOOR CONTROL SYSTEM	12/27/2030
214	DOOR CONTROL SYSTEM	01/27/2031
215	DOOR CONTROL SYSTEM	02/27/2031
216	DOOR CONTROL SYSTEM	03/27/2031
217	DOOR CONTROL SYSTEM	04/27/2031
218	DOOR CONTROL SYSTEM	05/27/2031
219	DOOR CONTROL SYSTEM	06/27/2031
220	DOOR CONTROL SYSTEM	07/27/2031
221	DOOR CONTROL SYSTEM	08/27/2031
222	DOOR CONTROL SYSTEM	09/27/2031
223	DOOR CONTROL SYSTEM	10/27/2031
224	DOOR CONTROL SYSTEM	11/27/2031
225	DOOR CONTROL SYSTEM	12/27/2031
226	DOOR CONTROL SYSTEM	01/27/2032
227	DOOR CONTROL SYSTEM	02/27/2032
228	DOOR CONTROL SYSTEM	03/27/2032
229	DOOR CONTROL SYSTEM	04/27/2032
230	DOOR CONTROL SYSTEM	05/27/2032
231	DOOR CONTROL SYSTEM	06/27/2032
232	DOOR CONTROL SYSTEM	07/27/2032
233	DOOR CONTROL SYSTEM	08/27/2032
234	DOOR CONTROL SYSTEM	09/27/2032
235	DOOR CONTROL SYSTEM	10/27/2032
236	DOOR CONTROL SYSTEM	11/27/2032
237	DOOR CONTROL SYSTEM	12/27/2032
238	DOOR CONTROL SYSTEM	01/27/2033
239	DOOR CONTROL SYSTEM	02/27/2033
240	DOOR CONTROL SYSTEM	03/27/2033
241	DOOR CONTROL SYSTEM	04/27/2033
242	DOOR CONTROL SYSTEM	05/27/2033
243	DOOR CONTROL SYSTEM	06/27/2033
244	DOOR CONTROL SYSTEM	07/27/2033
245	DOOR CONTROL SYSTEM	08/27/2033
246	DOOR CONTROL SYSTEM	09/27/2033
247	DOOR CONTROL SYSTEM	10/27/2033
248	DOOR CONTROL SYSTEM	11/27/2033
249	DOOR CONTROL SYSTEM	12/27/2033
250	DOOR CONTROL SYSTEM	01/27/2034
251	DOOR CONTROL SYSTEM	02/27/2034
252	DOOR CONTROL SYSTEM	03/27/2034
253	DOOR CONTROL SYSTEM	04/27/2034
254	DOOR CONTROL SYSTEM	05/27/2034
255	DOOR CONTROL SYSTEM	06/27/2034
256	DOOR CONTROL SYSTEM	07/27/2034
257	DOOR CONTROL SYSTEM	08/27/2034
258	DOOR CONTROL SYSTEM	09/27/2034
259	DOOR CONTROL SYSTEM	10/27/2034
260	DOOR CONTROL SYSTEM	11/27/2034
261	DOOR CONTROL SYSTEM	12/27/2034
262	DOOR CONTROL SYSTEM	01/27/2035
263	DOOR CONTROL SYSTEM	02/27/2035
264	DOOR CONTROL SYSTEM	03/27/2035
265	DOOR CONTROL SYSTEM	04/27/2035
266	DOOR CONTROL SYSTEM	05/27/2035
267	DOOR CONTROL SYSTEM	06/27/2035
268	DOOR CONTROL SYSTEM	07/27/2035
269	DOOR CONTROL SYSTEM	08/27/2035
270	DOOR CONTROL SYSTEM	09/27/2035
271	DOOR CONTROL SYSTEM	10/27/2035
272	DOOR CONTROL SYSTEM	11/27/2035
273	DOOR CONTROL SYSTEM	12/27/2035
274	DOOR CONTROL SYSTEM	01/27/2036
275	DOOR CONTROL SYSTEM	02/27/2036
276	DOOR CONTROL SYSTEM	03/27/2036
277	DOOR CONTROL SYSTEM	04/27/2036
278	DOOR CONTROL SYSTEM	05/27/2036
279	DOOR CONTROL SYSTEM	06/27/2036
280	DOOR CONTROL SYSTEM	07/27/2036
281	DOOR CONTROL SYSTEM	08/27/2036
282	DOOR CONTROL SYSTEM	09/27/2036
283	DOOR CONTROL SYSTEM	10/27/2036
284	DOOR CONTROL SYSTEM	11/27/2036
285	DOOR CONTROL SYSTEM	12/27/2036
286	DOOR CONTROL SYSTEM	01/27/2037
287	DOOR CONTROL SYSTEM	02/27/2037
288	DOOR CONTROL SYSTEM	03/27/2037
289	DOOR CONTROL SYSTEM	04/27/2037
290	DOOR CONTROL SYSTEM	05/27/2037
291	DOOR CONTROL SYSTEM	06/27/2037
292	DOOR CONTROL SYSTEM	07/27/2037
293	DOOR CONTROL SYSTEM	08/27/2037
294	DOOR CONTROL SYSTEM	09/27/2037
295	DOOR CONTROL SYSTEM	10/27/2037
296	DOOR CONTROL SYSTEM	11/27/2037
297	DOOR CONTROL SYSTEM	12/27/2037
298	DOOR CONTROL SYSTEM	01/27/2038
299	DOOR CONTROL SYSTEM	02/27/2038
300	DOOR CONTROL SYSTEM	03/27/2038
301	DOOR CONTROL SYSTEM	04/27/2038
302	DOOR CONTROL SYSTEM	05/27/2038
303	DOOR CONTROL SYSTEM	06/27/2038
304	DOOR CONTROL SYSTEM	07/27/2038
305	DOOR CONTROL SYSTEM	08/27/2038
306	DOOR CONTROL SYSTEM	09/27/2038
307	DOOR CONTROL SYSTEM	10/27/2038
308	DOOR CONTROL SYSTEM	11/27/2038
309	DOOR CONTROL SYSTEM	12/27/2038
310	DOOR CONTROL SYSTEM	01/27/2039
311	DOOR CONTROL SYSTEM	02/27/2039
312	DOOR CONTROL SYSTEM	03/27/2039
313	DOOR CONTROL SYSTEM	04/27/2039
314	DOOR CONTROL SYSTEM	05/27/2039
315	DOOR CONTROL SYSTEM	06/27/2039
316	DOOR CONTROL SYSTEM	07/27/2039
317	DOOR CONTROL SYSTEM	08/27/2039
318	DOOR CONTROL SYSTEM	09/27/2039
319	DOOR CONTROL SYSTEM	10/27/2039
320	DOOR CONTROL SYSTEM	11/27/2039
321	DOOR CONTROL SYSTEM	12/27/2039
322	DOOR CONTROL SYSTEM	01/27/2040
323	DOOR CONTROL SYSTEM	02/27/2040
324	DOOR CONTROL SYSTEM	03/27/2040
325	DOOR CONTROL SYSTEM	

STAMP

REGISTERED PROFESSIONAL ENGINEER  
STEVEN H. STERN  
E 00734  
STATE OF CALIFORNIA

CREATED: 6/30/18

DRAWING TITLE:  
SECURITY ELECTRONICS -  
DOOR SENSORS -  
DOOR SENSORS - P.C.  
PROJECT #20130014401  
OSPN: 01-01-10005  
SHEET NUMBER

SE3101



Warning: It is a violation of the law for any person unless acting under the direction of a licensed architect, to alter an item in any way. If an item in this document is altered, the altering architect, if other than the architect of record, shall affix to the item his seal and the notation "altered by" followed by his signature and the date of such alteration, and the specific description of the alteration.

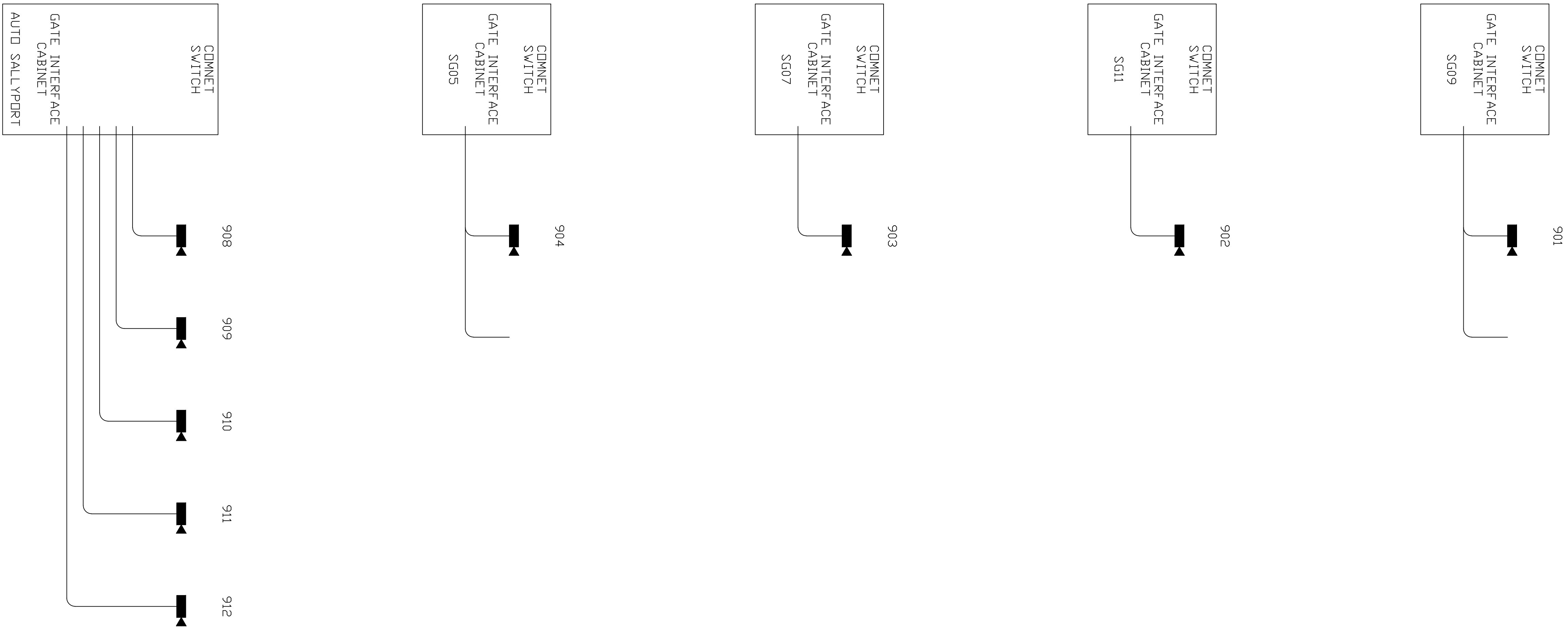



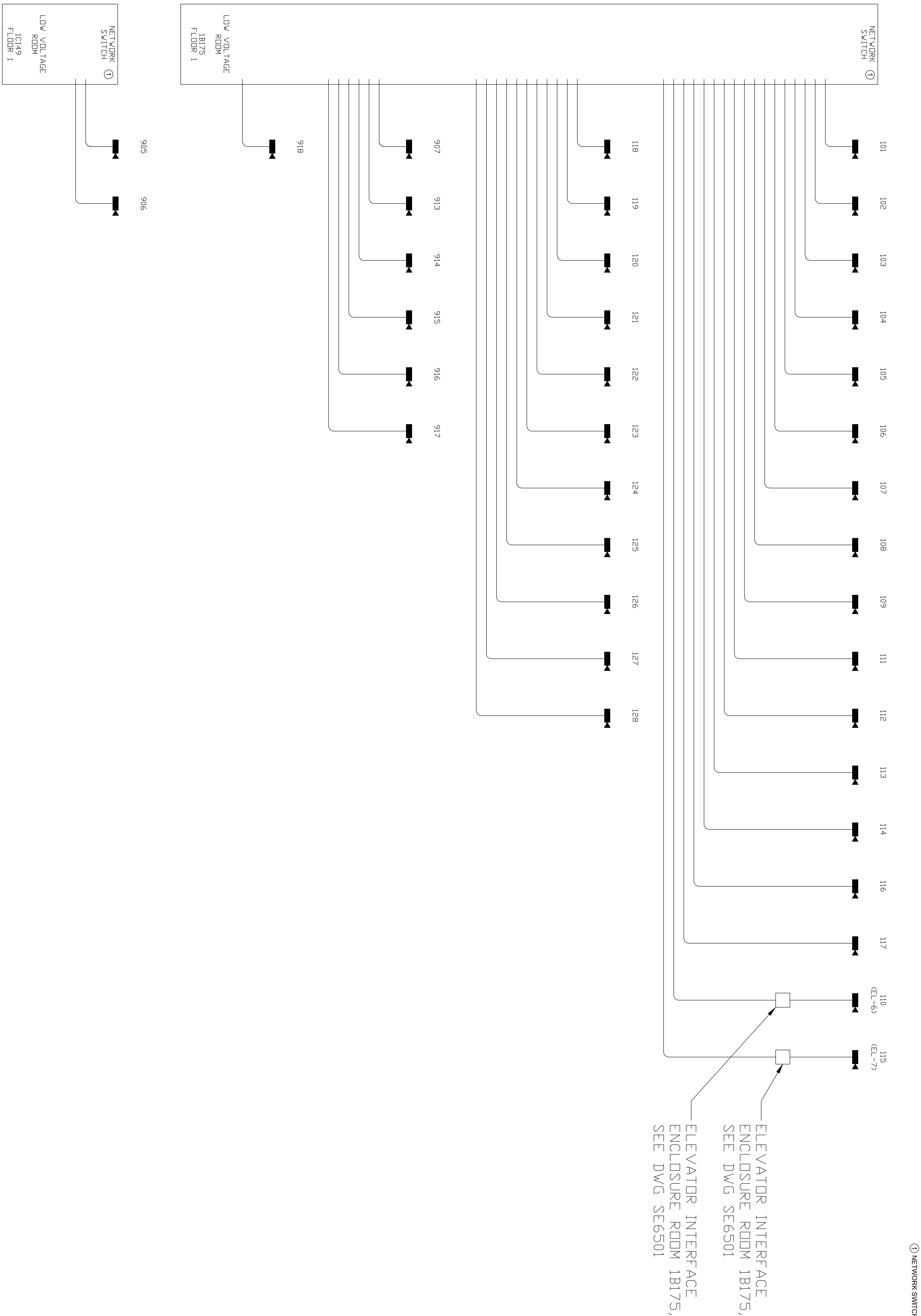



Warning: It is a violation of the law for any person, unless acting under the direction of a licensed architect, to alter an item in any way. If an item in this document is altered, the altering architect, if other than the architect of record, shall affix to the item his seal and the notation "Altered by" followed by his signature and the date of such alteration, and the specific description of the alteration.

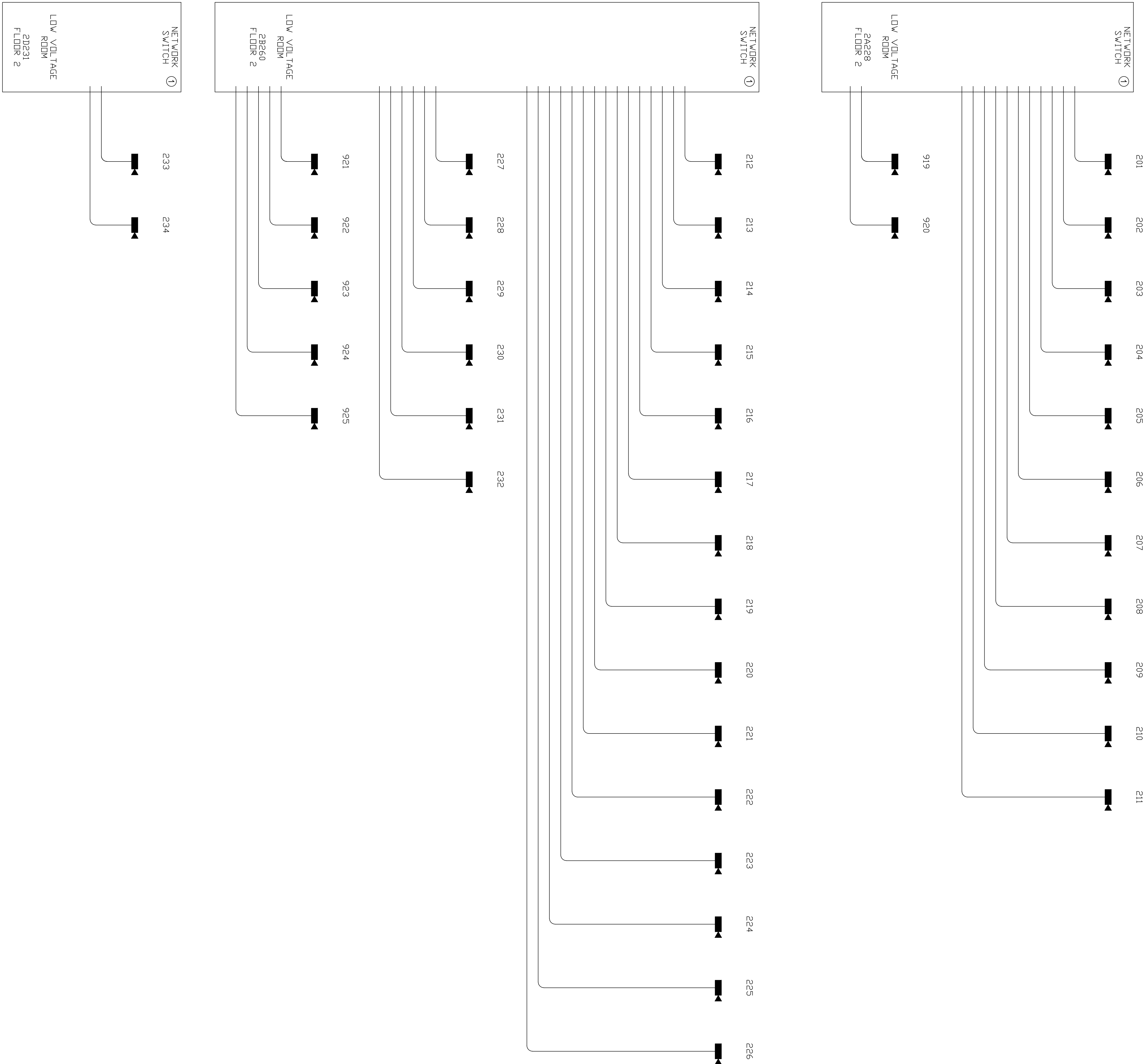

① NETWORK SWITCH PROVIDED BY OTHERS.

CORNERSTONE  
FENTRESS ARCHITECTS

**CORNERSTONE  
ELECTRONICS**

**ECS *intertech***  
INTEGRATED CONTROL SYSTEMS

2717 N. Hogan  
Spokane, WA 99207  
(509) 483-6215

**FENTRESS**  
ARCHITECTS

© 2007 Fentress Architects, P.C. Fentress Architects and Fentress Architects, P.C. are registered trademarks of Fentress Architects, P.C.

**EAST COUNTY HALL OF JUSTICE**

Courts Building - 5151 Gleason Dr.  
County Building - 5149 Gleason Dr.  
Dublin, CA 94568

NO.	ISSUED FOR	DATE
6	DP-4 REVISED	04/24/2015
5	DP-4 REVISION	05/27/2015
4	DP-4 REVISION	05/27/2015
3	DP-4 REVISION	05/27/2015
2	DP-4 REVISION	05/27/2015
1	DP-4 REVISION	05/27/2015

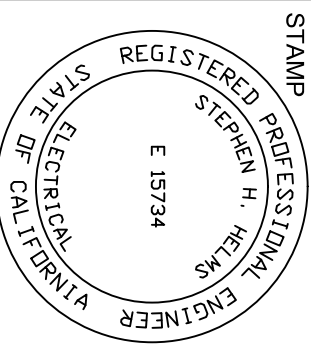

Drawn	6/30/16
Checked	
Reviewed	
Approved	
Project	20180014.001
Sheet	20180014.001
Sheet Number	

SE3202



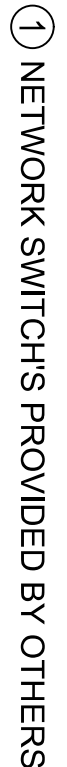



Warning: It is a violation of the law for any person unless acting under the direction of a licensed architect, to alter an item in any way. If an item in this document is altered, the altering architect, if other than the architect of record, shall affix to the item its seal and the notation "altered by" followed by his signature and the date of such alteration, and the specific description of the alteration.

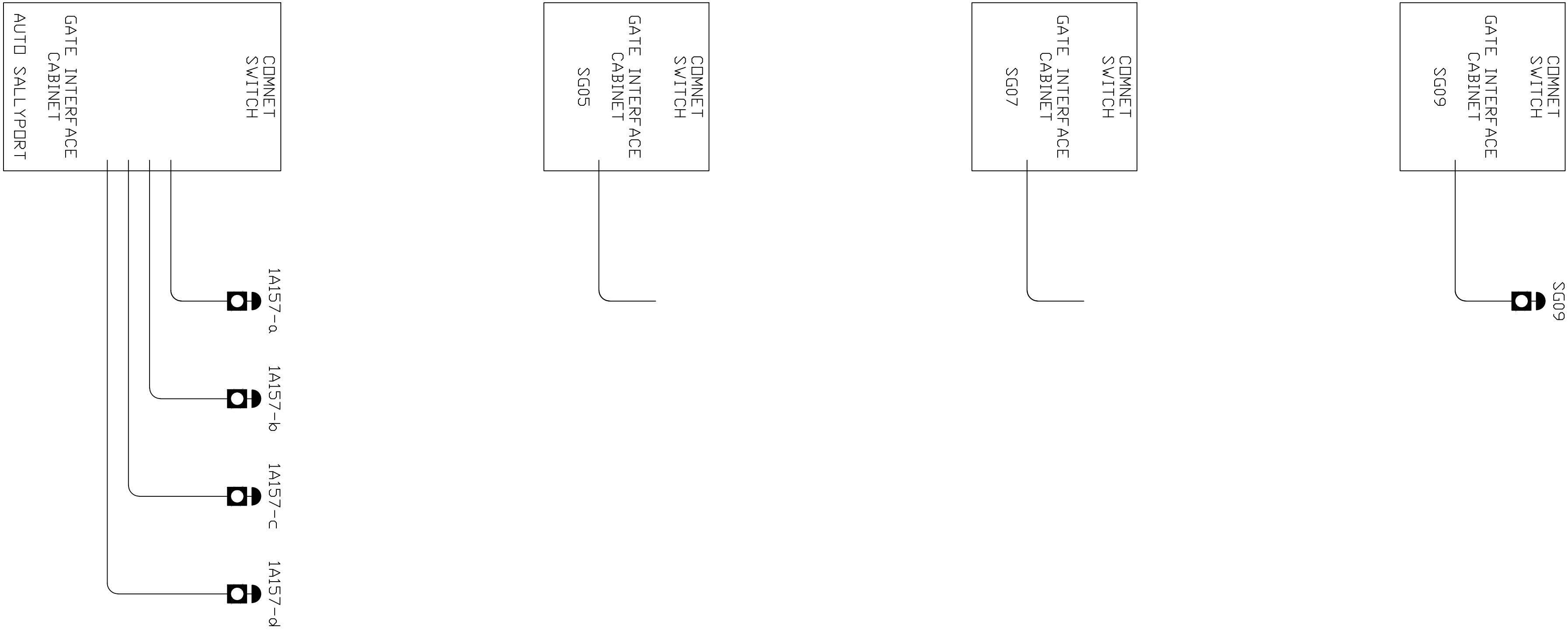

NO.

ISSUED FOR

DATE

1

2

3

4

5

6

7

8

9

10

11

12

13

14

15

16

17

18

19

20

21

22

23

24

25

26

27

28

29

30

31

32

33

34

35

36

37

38

39

40

41

42

43

44

45

46

47

48

49

50

51

52

53

54

55

56

57

58

59

60

61

62

63

64

65

66

67

68

69

70

71

72

73

74

75

76

77

78

79

80

81

82

83

84

85

86

87

88

89

90

91

92

93

94

95

96

97

98

99

100

STAMP

REGISTERED PROFESSIONAL ENGINEER

STATE OF CALIFORNIA

NO. 10734

ERIN CHENEY

6/30/16

PROJECT TITLE

PROJECT NO.

PROJECT DATE

PROJECT LOCATION

PROJECT DESCRIPTION

PROJECT SHEET NUMBER

6/30/16

6/30/16

6/30/16

6/30/16

6/30/16

6/30/16

NO.

ISSUED FOR

DATE

1

2

3

4

5

6

7

8

9

10

11

12

13

14

15

16

17

18

19

20

21

22

23

24

25

26

27

28

29

30

31

32

33

34

35

36

37

38

39

40

41

42

43

44

45

46

47

48

49

50

51

52

53

54

55

56

57

58

59

60

61

62

63

64

65

66

67

68

69

70

71

72

73

74

75

76

77

78

79

80

81

82

83

84

85

86

87

88

89

90

91

92

93

94

95

96

97

98

99

100

STAMP

REGISTERED PROFESSIONAL ENGINEER

STATE OF CALIFORNIA

NO. 10734

ERIN CHENEY

6/30/16

PROJECT TITLE

PROJECT NO.

PROJECT DATE

PROJECT LOCATION

PROJECT DESCRIPTION

PROJECT SHEET NUMBER

6/30/16

6/30/16

6/30/16

6/30/16

6/30/16

6/30/16

NO.

ISSUED FOR

DATE

1

2

3

4

5

6

7

8

9

10

11

12

13

14

15

16

17

18

19

20

21

22

23

24

25

26

27

28

29

30

31

32

33

34

35

36

37

38

39

40

41

42

43

44

45

46

47

48

49

50

51

52

53

54

55

56

57

58

59

60

61

62

63

64

65

66

67

68

69

70

71

72

73

74

75

76

77

78

79

80

81

82

83

84

85

86

87

88

89

90

91

92

93

94

95

96

97

98

99

100

STAMP

REGISTERED PROFESSIONAL ENGINEER

STATE OF CALIFORNIA

NO. 10734

ERIN CHENEY

6/30/16

PROJECT TITLE

PROJECT NO.

PROJECT DATE

PROJECT LOCATION

PROJECT DESCRIPTION

PROJECT SHEET NUMBER

6/30/16

6/30/16

6/30/16

6/30/16

6/30/16

6/30/16

NO.

ISSUED FOR

DATE

1

2

3

4

5

6

7

8

9

10

11

12

13

14

15

16

17

18

19

20

21

22

23

24

25

26

27

28

29

30

31

32

33

34

35

36

37

38

39

40

41

42

43

44

45

46

47

48

49

50

51

52

53

54

55

56

57

58

59

60

61

62

63

64

65

66

67

68

69

70

71

72

73

74

75

76

77

78

79

80

81

82

83

84

85

86

87

88

89

90

91

92

93

94

95

96

97

98

99

100

STAMP

REGISTERED PROFESSIONAL ENGINEER

STATE OF CALIFORNIA

NO. 10734

ERIN CHENEY

6/30/16

PROJECT TITLE

PROJECT NO.

PROJECT DATE

PROJECT LOCATION

PROJECT DESCRIPTION

PROJECT SHEET NUMBER

6/30/16

6/30/16

6/30/16

6/30/16

6/30/16

6/30/16

NO.

ISSUED FOR

DATE

1

2

3

4

5

6

7

8

9

10

11

12

13

14

15

16

17

18

19

20

21

22

23

24

25

26

27

28

29

30

31

32

33

34

35

36

37

38

39

40

41

42

43

44

45

46

47

48

49

50

51

52

53

54

55

56

57

58

59

60

61

62

63

64

65

66

67

68

69

70

71

72

73

74

75

76

77

78

79

80

81

82

83

84

85

86

87

88

89

90

91

92

93

94

95

96

97

98

99

100

STAMP

REGISTERED PROFESSIONAL ENGINEER

STATE OF CALIFORNIA

NO. 10734

ERIN CHENEY

6/30/16

PROJECT TITLE

PROJECT NO.

PROJECT DATE

PROJECT LOCATION

PROJECT DESCRIPTION

PROJECT SHEET NUMBER

6/30/16

6/30/16

6/30/16

6/30/16

6/30/16

6/30/16

NO.

ISSUED FOR

DATE

1

2

3

4

5

6

7

8

9

10

11

12

13

14

15

16

17

18

19

20

21

22

23

24

25

26

27

28

29

30

31

32

33

34

35

36

37

38

39

40

41

42

43

44

45

46

47

48

49

50

51

52

53

54

55

56

57

58

59

60

61

62

63

64

65

66

67

68

69

70

71

72

73

74

75

76

77

78

79

80

81

82

83

84

85

86

87

88

89

90

91

92

93

94

95

96

97

98

99

100

STAMP

REGISTERED PROFESSIONAL ENGINEER

STATE OF CALIFORNIA

NO. 10734

ERIN CHENEY

6/30/16

PROJECT TITLE

PROJECT NO.

PROJECT DATE

PROJECT LOCATION

PROJECT DESCRIPTION

PROJECT SHEET NUMBER

6/30/16

6/30/16

6/30/16

6/30/16

6/30/16

6/30/16

NO.

ISSUED FOR

DATE

1

2

3

4

5

6

7

8

9

10

11

12

13

14

15

16

17

18

19

20

21

22

23

24

25

26

27

28

29

30

31

32

33

34

35

36

37

38

39

40

41

42

43

44

45

46

47

48

49

50

51

52

53

54

55

56

57

58

59

60

61

62

63

64

65

66

67

68

69

70

71

72

73

74

75

76

77

78

79

80

81

82

83

84

85

86

87

88

89

90

91

92

93

94

95

96

97

98

99

100

STAMP

REGISTERED PROFESSIONAL ENGINEER

STATE OF CALIFORNIA

NO. 10734

ERIN CHENEY

6/30/16

PROJECT TITLE

PROJECT NO.

PROJECT DATE

PROJECT LOCATION

PROJECT DESCRIPTION

PROJECT SHEET NUMBER

6/30/16

6/30/16

6/30/16

6/30/16

6/30/16

6/30/16

NO.

ISSUED FOR

DATE

1

2

3

4

5

6

7

8

9

10

11

12

13

14

15

16

17

18

19

20

21

22

23

24

25

26

27

28

29

30

31

32

33

34

35

36

37

38

39

40

41

42

43

44

45

46

47

48

49

50

51

52

53

54

55

56

57

58

59

60

61

62

63

64

65

66

67

68

69

70

71

72

73

74

75

76

77

78

79

80

81

82

83

84

85

86

87

88

89

90

91

92

93

94

95

96

97

98

99

100

STAMP

REGISTERED PROFESSIONAL ENGINEER

STATE OF CALIFORNIA

NO. 10734

ERIN CHENEY

6/30/16

PROJECT TITLE

PROJECT NO.

PROJECT DATE

PROJECT LOCATION

PROJECT DESCRIPTION

PROJECT SHEET NUMBER

6/30/16

6/30/16

6/30/16

6/30/16

6/30/16

6/30/16

NO.

ISSUED FOR

DATE

1

2

3

4

5

6

7

8

9

10

11

12

13

14

15

16

17

18

19

20

21

22

23

24

25

26

27

28

29

30

31

32

33

34

35

36

37

38

39

40

41

42

43

44

45

46

47

48

49

50

51

52

53

54

55

56

57

58

59

60

61

62

63

64

65

66

67

68

69

70

71

72

73

74

75

76

77

78

79

80

81

82

83

84

85

86

87

88

89

90

91

92

93

94

95

96

97

98

99

100

STAMP

REGISTERED PROFESSIONAL ENGINEER

STATE OF CALIFORNIA

NO. 10734

ERIN CHENEY

6/30/16

PROJECT TITLE

PROJECT NO.

PROJECT DATE

PROJECT LOCATION

PROJECT DESCRIPTION

PROJECT SHEET NUMBER

6/30/16

6/30/16

6/30/16

6/30/16

6/30/16

6/30/16

NO.

ISSUED FOR

DATE

1

2

3

4

5

6

7

8

9

10

11

12

13

14

15

16

17

18

19

20

21

22

23

24

25

26

27

28

29

30

31

32

33

34

35

36

37

38

39

40

41

42

43

44

45

46

47

48

49

50

51

52

53

54

55

56

57

58

59

60

61

62

63

64

65

66

67

68

69

70

71

72

73

74

75

76

77

78

79

80

81

82

83

84

85

86

87

88

89

90

91

92

93

94

95

96

97

98

99

100

STAMP

REGISTERED PROFESSIONAL ENGINEER

STATE OF CALIFORNIA

NO. 10734

ERIN CHENEY

6/30/16

PROJECT TITLE

PROJECT NO.

PROJECT DATE

PROJECT LOCATION

PROJECT DESCRIPTION

PROJECT SHEET NUMBER

6/30/16

6/30/16

6/30/16

6/30/16

6/30/16

6/30/16

NO.

ISSUED FOR

DATE

1

2

3

4

5

6

7

8

9

10

11

12

13

14

15

16

17

18

19

20

21

22

23

24

25

26

27

28

29

30

31

32

33

34

35

36

37

38

39

40

41

42

43

44

45

46

47

48

49

50

51

52

53

54

55

56

57

58

59

60

61

62

63

64

65

66

67

68

69

70

71

72

73

74

75

76

77

78

79

80

81

82

83

84

85

86

87

88

89

90

91

92

93

94

95

96

97

98

99

100

STAMP

REGISTERED PROFESSIONAL ENGINEER

STATE OF CALIFORNIA

NO. 10734

ERIN CHENEY

6/30/16

PROJECT TITLE

PROJECT NO.

PROJECT DATE

PROJECT LOCATION

PROJECT DESCRIPTION

PROJECT SHEET NUMBER

6/30/16

6/30/16

6/30/16

6/30/16

6/30/16

6/30/16

NO.

ISSUED FOR

DATE

1

2

3

4

5

6

7

8

9

10

11

12

13

14

15

16

17

18

19

20

21

22

23

24

25

26

27

28

29

30

31

32

33

34

35

36

37

38

39

40

41

42

43

44

45

46

47

48

49

50

51

52

53

54

55

56

57

58

59

60

61

62

63

64

65

66

67

68

69

70

71

72

73

74

75

76

77

78

79

80

81

82

83

84

85

86

87

88

89

90

91

92

93

94

95

96

97

98

99

100

STAMP

REGISTERED PROFESSIONAL ENGINEER

STATE OF CALIFORNIA

NO. 10734

ERIN CHENEY

6/30/16

PROJECT TITLE

PROJECT NO.

PROJECT DATE

PROJECT LOCATION

PROJECT DESCRIPTION

PROJECT SHEET NUMBER

6/30/16

6/30/16

6/30/16

6/30/16

6/30/16

6/30/16

NO.

ISSUED FOR

DATE

1

2

3

4

5

6

7

8

9

10

11

12

13

14

15

16

17

18

19

20

21

22

23

24

25

26

27

28

29

30

31

32

33

34

35

36

37

38

39

40

41

42

43

44

45

46

47

48

49

50

51

52

53

54

55

56

57

58

59

60

61

62

63

64

65

66

67

68

69

70

71

72

73

74

75

76

77

78

79

80

81

82

83

84

85

86

87

88

89

90

91

92

93

94

95

96

97

98

99

100

STAMP

REGISTERED PROFESSIONAL ENGINEER

STATE OF CALIFORNIA

NO. 10734

ERIN CHENEY

6



Warning: It is a violation of the law for any person unless acting under the direction of a licensed architect, to alter an item in any way. If an item in this document is altered, the altering architect, if other than the architect of record, shall affix to the item its seal and the notation "Altered by" followed by his signature and the date of such alteration, and the specific description of the alteration.

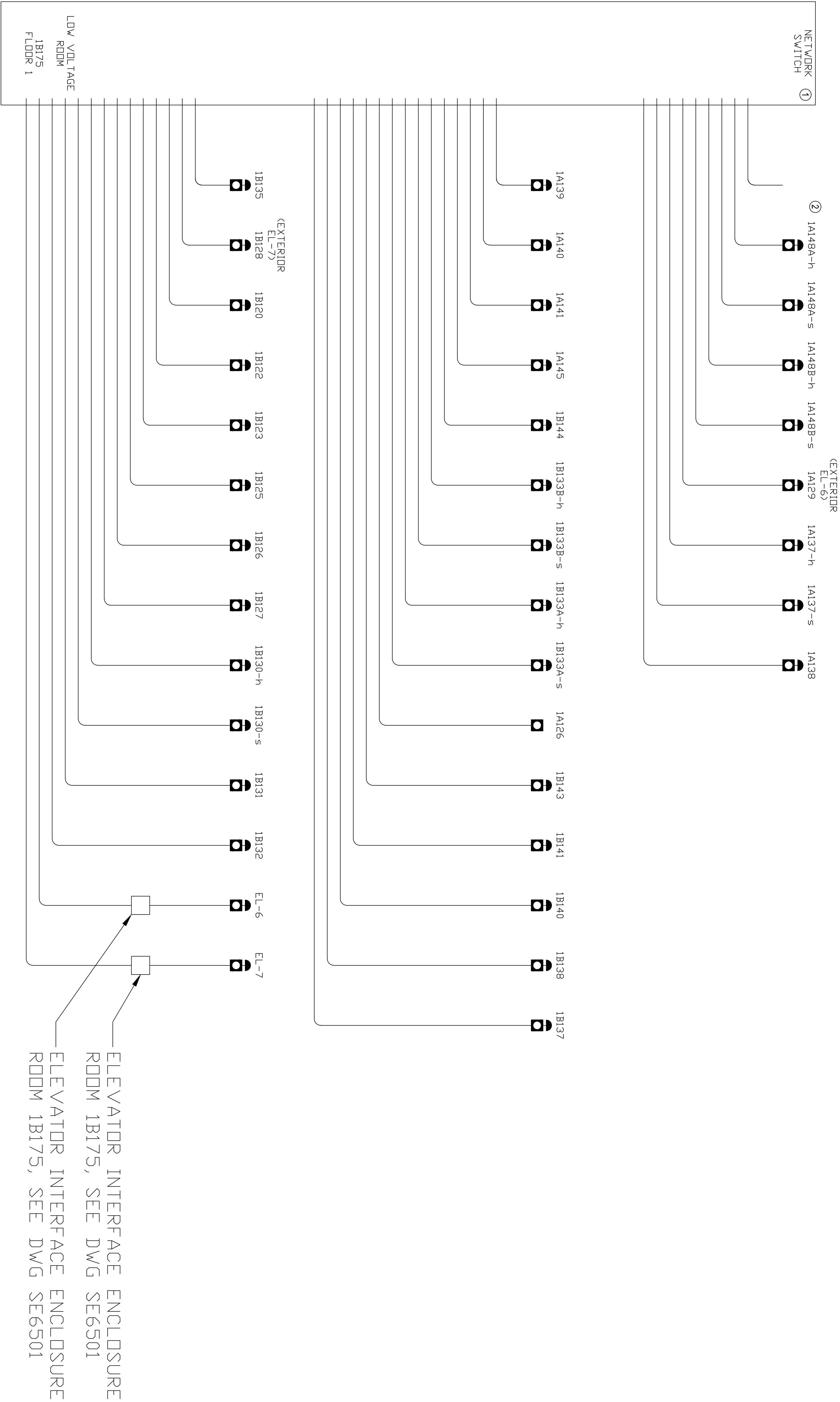

① NETWORK SWITCH PROVIDED BY OTHERS  
② INTERCOM REMOVED PER RFI 5142

CORNERSTONE  
FENTRESS ARCHITECTS



**CORNERSTONE  
ELECTRONICS**



**ECS brentech**  
ELECTRONIC CONTROL SYSTEMS



**ECS brentech**  
ELECTRONIC CONTROL SYSTEMS

2717 N. Hogan  
Spokane, WA 99207  
(509) 483-6215

**FENTRESS**

ARCHITECTS

© 2014 Fentress Architects, Inc. All rights reserved. No part of this publication may be reproduced without prior written permission from Fentress Architects, Inc.

**EAST COUNTY HALL OF JUSTICE**

Courts Building - 5151 Gleason Dr.  
County Building - 5149 Gleason Dr.  
Dublin, CA 94568

NO.	ISSUED FOR	DATE
1	REVISED	04/24/2013
2	REVISED	05/27/2013
3	REVISED	05/27/2013
4	REVISED	05/27/2013
5	REVISED	05/27/2013
6	REVISED	05/27/2013
7	REVISED	05/27/2013
8	REVISED	05/27/2013
9	REVISED	05/27/2013
10	REVISED	05/27/2013
11	REVISED	05/27/2013
12	REVISED	05/27/2013
13	REVISED	05/27/2013
14	REVISED	05/27/2013
15	REVISED	05/27/2013
16	REVISED	05/27/2013
17	REVISED	05/27/2013
18	REVISED	05/27/2013
19	REVISED	05/27/2013
20	REVISED	05/27/2013
21	REVISED	05/27/2013
22	REVISED	05/27/2013
23	REVISED	05/27/2013
24	REVISED	05/27/2013
25	REVISED	05/27/2013
26	REVISED	05/27/2013
27	REVISED	05/27/2013
28	REVISED	05/27/2013
29	REVISED	05/27/2013
30	REVISED	05/27/2013
31	REVISED	05/27/2013
32	REVISED	05/27/2013
33	REVISED	05/27/2013
34	REVISED	05/27/2013
35	REVISED	05/27/2013
36	REVISED	05/27/2013
37	REVISED	05/27/2013
38	REVISED	05/27/2013
39	REVISED	05/27/2013
40	REVISED	05/27/2013
41	REVISED	05/27/2013
42	REVISED	05/27/2013
43	REVISED	05/27/2013
44	REVISED	05/27/2013
45	REVISED	05/27/2013
46	REVISED	05/27/2013
47	REVISED	05/27/2013
48	REVISED	05/27/2013
49	REVISED	05/27/2013
50	REVISED	05/27/2013
51	REVISED	05/27/2013
52	REVISED	05/27/2013
53	REVISED	05/27/2013
54	REVISED	05/27/2013
55	REVISED	05/27/2013
56	REVISED	05/27/2013
57	REVISED	05/27/2013
58	REVISED	05/27/2013
59	REVISED	05/27/2013
60	REVISED	05/27/2013
61	REVISED	05/27/2013
62	REVISED	05/27/2013
63	REVISED	05/27/2013
64	REVISED	05/27/2013
65	REVISED	05/27/2013
66	REVISED	05/27/2013
67	REVISED	05/27/2013
68	REVISED	05/27/2013
69	REVISED	05/27/2013
70	REVISED	05/27/2013
71	REVISED	05/27/2013
72	REVISED	05/27/2013
73	REVISED	05/27/2013
74	REVISED	05/27/2013
75	REVISED	05/27/2013
76	REVISED	05/27/2013
77	REVISED	05/27/2013
78	REVISED	05/27/2013
79	REVISED	05/27/2013
80	REVISED	05/27/2013
81	REVISED	05/27/2013
82	REVISED	05/27/2013
83	REVISED	05/27/2013
84	REVISED	05/27/2013
85	REVISED	05/27/2013
86	REVISED	05/27/2013
87	REVISED	05/27/2013
88	REVISED	05/27/2013
89	REVISED	05/27/2013
90	REVISED	05/27/2013
91	REVISED	05/27/2013
92	REVISED	05/27/2013
93	REVISED	05/27/2013
94	REVISED	05/27/2013
95	REVISED	05/27/2013
96	REVISED	05/27/2013
97	REVISED	05/27/2013
98	REVISED	05/27/2013
99	REVISED	05/27/2013
100	REVISED	05/27/2013

STAMP

REGISTERED PROFESSIONAL ENGINEER

REGISTERED PROFESSIONAL ARCHITECT

REGISTERED PROFESSIONAL INTERIOR DESIGNER

REGISTERED PROFESSIONAL LANDSCAPE ARCHITECT

REGISTERED PROFESSIONAL SURVEYOR

REGISTERED PROFESSIONAL CIVIL ENGINEER

REGISTERED PROFESSIONAL ELECTRICAL ENGINEER

REGISTERED PROFESSIONAL MECHANICAL ENGINEER

REGISTERED PROFESSIONAL CHEMICAL ENGINEER

REGISTERED PROFESSIONAL AERONAUTICAL ENGINEER

REGISTERED PROFESSIONAL NUCLEAR ENGINEER

REGISTERED PROFESSIONAL METALLURGICAL ENGINEER

REGISTERED PROFESSIONAL AGRICULTURAL ENGINEER

REGISTERED PROFESSIONAL MARINE ENGINEER

REGISTERED PROFESSIONAL AEROSPACE ENGINEER

REGISTERED PROFESSIONAL BIOMEDICAL ENGINEER

REGISTERED PROFESSIONAL ENVIRONMENTAL ENGINEER

REGISTERED PROFESSIONAL FOOD ENGINEER

REGISTERED PROFESSIONAL FIBER OPTIC ENGINEER

REGISTERED PROFESSIONAL INDUSTRIAL ENGINEER

REGISTERED PROFESSIONAL MATERIALS ENGINEER

REGISTERED PROFESSIONAL PETROLEUM ENGINEER

REGISTERED PROFESSIONAL TRANSPORTATION ENGINEER

REGISTERED PROFESSIONAL WATERSUPPLY ENGINEER

REGISTERED PROFESSIONAL WASTE ENGINEER

REGISTERED PROFESSIONAL WIND ENGINEER

REGISTERED PROFESSIONAL WOOD ENGINEER

REGISTERED PROFESSIONAL YACHT ENGINEER

REGISTERED PROFESSIONAL ZOOLOGICAL ENGINEER

REGISTERED PROFESSIONAL AERONAUTICAL ENGINEER

REGISTERED PROFESSIONAL AEROSPACE ENGINEER

REGISTERED PROFESSIONAL BIOMEDICAL ENGINEER

REGISTERED PROFESSIONAL ENVIRONMENTAL ENGINEER

REGISTERED PROFESSIONAL FOOD ENGINEER

REGISTERED PROFESSIONAL FIBER OPTIC ENGINEER

REGISTERED PROFESSIONAL INDUSTRIAL ENGINEER

REGISTERED PROFESSIONAL MATERIALS ENGINEER

REGISTERED PROFESSIONAL PETROLEUM ENGINEER

REGISTERED PROFESSIONAL TRANSPORTATION ENGINEER

REGISTERED PROFESSIONAL WATERSUPPLY ENGINEER

REGISTERED PROFESSIONAL WASTE ENGINEER

REGISTERED PROFESSIONAL WIND ENGINEER

REGISTERED PROFESSIONAL WOOD ENGINEER

REGISTERED PROFESSIONAL YACHT ENGINEER

REGISTERED PROFESSIONAL ZOOLOGICAL ENGINEER

Expires: 6/30/16

DRAWING TITLE: CORNERSTONE ELECTRONICS LEVEL 1 INTERCOM RISER

PROJECT: 20130014.001

DATE: 05/27/2013

SHEET NUMBER

SE3301



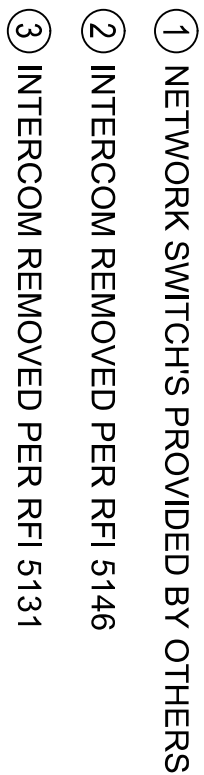

**FENTRESS**  
ARCHITECTS

Courts Building - 5151 Gleason Dr.  
County Building - 5149 Gleason Dr.  
Dublin, CA 94568

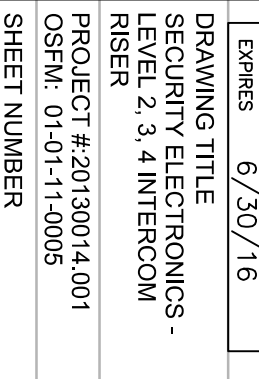

SE3302



Warning: It is a violation of the law for any person unless acting under the direction of a licensed architect, to alter an item in any way. If an item in this document is altered, the altering architect, if other than the architect of record, shall affix to the item his seal and the notation "Altered by" followed by his signature and the date of such alteration, and the specific description of the alteration.

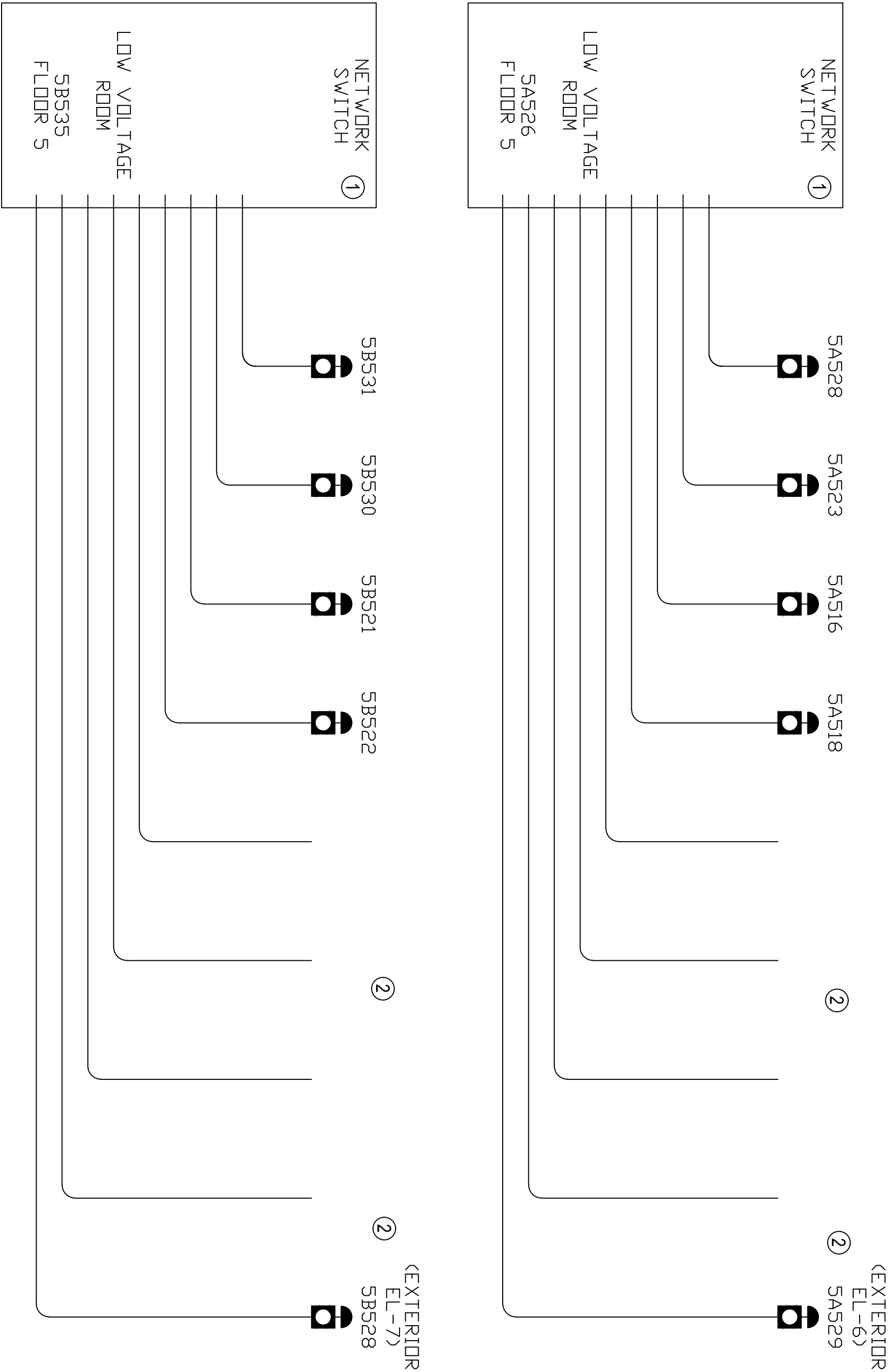

① NETWORK SWITCHES PROVIDED BY OTHERS  
② INTERCOM REMOVED PER RFI 5146

## EAST COUNTY HALL OF JUSTICE

Courts Building - 5151 Gleason Dr.  
County Building - 5149 Gleason Dr.  
Dublin, CA 94568



**FENTRESS**  
ARCHITECTS

CORNERSTONE  
FENTRESS ARCHITECTS

NO.	ISSUED FOR	DATE
1	10-14	10/10/2013
2	10-14	10/10/2013
3	10-14	10/10/2013
4	10-14	10/10/2013
5	10-14	10/10/2013
6	10-14	10/10/2013
7	10-14	10/10/2013
8	10-14	10/10/2013
9	10-14	10/10/2013
10	10-14	10/10/2013
11	10-14	10/10/2013
12	10-14	10/10/2013
13	10-14	10/10/2013
14	10-14	10/10/2013
15	10-14	10/10/2013
16	10-14	10/10/2013
17	10-14	10/10/2013
18	10-14	10/10/2013
19	10-14	10/10/2013
20	10-14	10/10/2013
21	10-14	10/10/2013
22	10-14	10/10/2013
23	10-14	10/10/2013
24	10-14	10/10/2013
25	10-14	10/10/2013
26	10-14	10/10/2013
27	10-14	10/10/2013
28	10-14	10/10/2013
29	10-14	10/10/2013
30	10-14	10/10/2013
31	10-14	10/10/2013
32	10-14	10/10/2013
33	10-14	10/10/2013
34	10-14	10/10/2013
35	10-14	10/10/2013
36	10-14	10/10/2013
37	10-14	10/10/2013
38	10-14	10/10/2013
39	10-14	10/10/2013
40	10-14	10/10/2013
41	10-14	10/10/2013
42	10-14	10/10/2013
43	10-14	10/10/2013
44	10-14	10/10/2013
45	10-14	10/10/2013
46	10-14	10/10/2013
47	10-14	10/10/2013
48	10-14	10/10/2013
49	10-14	10/10/2013
50	10-14	10/10/2013
51	10-14	10/10/2013
52	10-14	10/10/2013
53	10-14	10/10/2013
54	10-14	10/10/2013
55	10-14	10/10/2013
56	10-14	10/10/2013
57	10-14	10/10/2013
58	10-14	10/10/2013
59	10-14	10/10/2013
60	10-14	10/10/2013
61	10-14	10/10/2013
62	10-14	10/10/2013
63	10-14	10/10/2013
64	10-14	10/10/2013
65	10-14	10/10/2013
66	10-14	10/10/2013
67	10-14	10/10/2013
68	10-14	10/10/2013
69	10-14	10/10/2013
70	10-14	10/10/2013
71	10-14	10/10/2013
72	10-14	10/10/2013
73	10-14	10/10/2013
74	10-14	10/10/2013
75	10-14	10/10/2013
76	10-14	10/10/2013
77	10-14	10/10/2013
78	10-14	10/10/2013
79	10-14	10/10/2013
80	10-14	10/10/2013
81	10-14	10/10/2013
82	10-14	10/10/2013
83	10-14	10/10/2013
84	10-14	10/10/2013
85	10-14	10/10/2013
86	10-14	10/10/2013
87	10-14	10/10/2013
88	10-14	10/10/2013
89	10-14	10/10/2013
90	10-14	10/10/2013
91	10-14	10/10/2013
92	10-14	10/10/2013
93	10-14	10/10/2013
94	10-14	10/10/2013
95	10-14	10/10/2013
96	10-14	10/10/2013
97	10-14	10/10/2013
98	10-14	10/10/2013
99	10-14	10/10/2013
100	10-14	10/10/2013

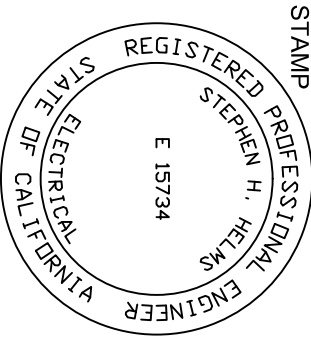

Erin Cheney	6/30/16
PROJECT	20130014.001
SHEET NUMBER	SE3303

SE3303

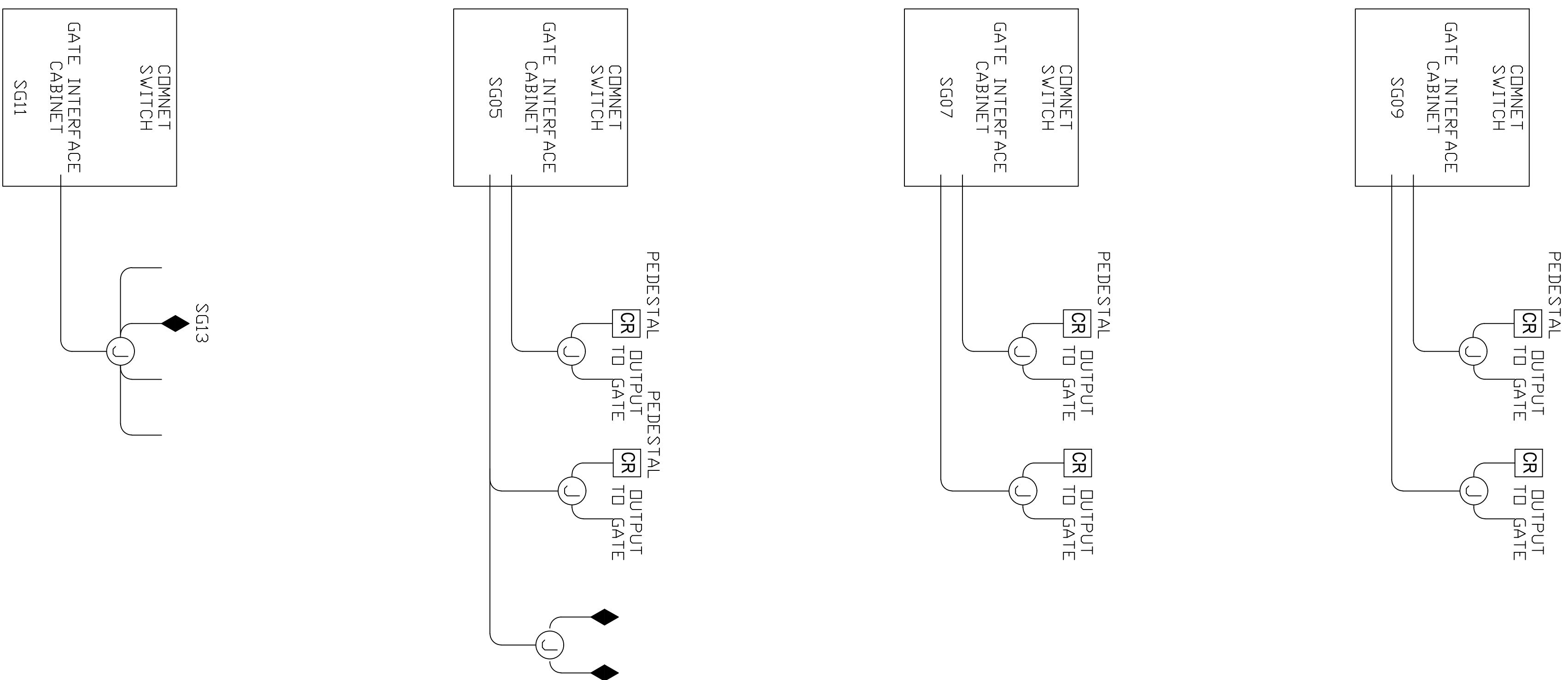
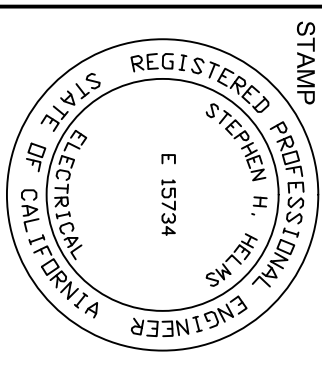

[illegible]

EXPIRES	6/30/16
DRAWING TITLE	
SECURITY ELECTRONICS -	
SITE - ACCESS CONTROL	
RISER	
PROJECT #:20130014.001	
OSFM: 01-01-11-0005	
SHEET NUMBER	

SE3400

## EAST COUNTY HALL OF JUSTICE

Courts Building - 5151 Gleason Dr.  
County Building - 5149 Gleason Dr.  
Dublin, CA 94568



**FENTRESS**  
ARCHITECTS

COPYRIGHT ©  
FENTRESS ARCHITECTS

© 2008 Fentress Architects, Inc. All rights reserved. Fentress Architects, Inc. is a registered service mark of Fentress Architects, Inc. Fentress Architects, Inc. is a registered service mark of Fentress Architects, Inc.



Warning: It is a violation of the law for any person unless acting under the direction of a licensed architect, to alter an item in any way. If an item in this document is altered, the altering architect, if other than the architect of record, shall affix to the item its seal and the notation "altered by" followed by its signature and the date of such alteration, and the specific description of the alteration.

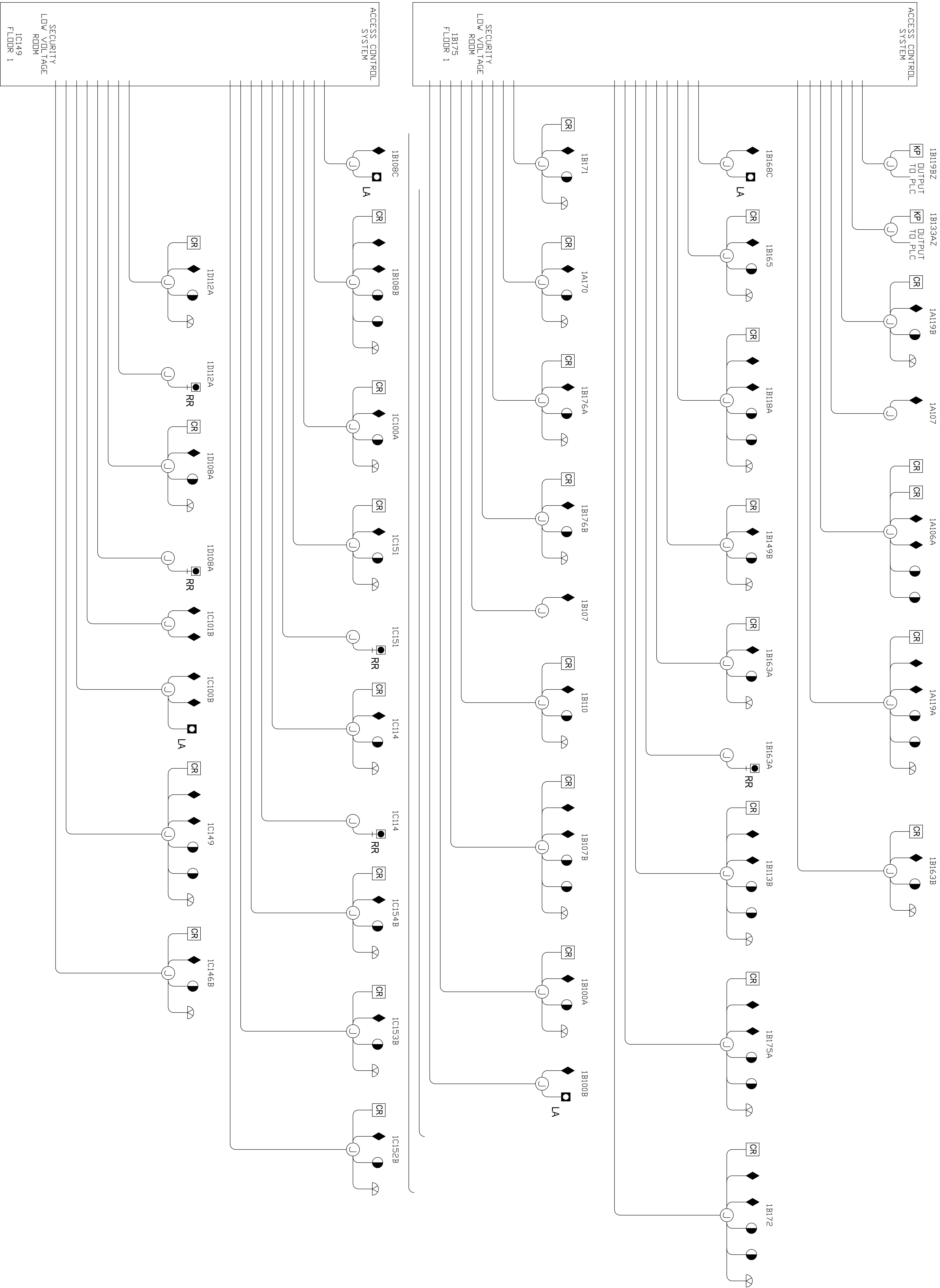

## EAST COUNTY HALL OF JUSTICE

Courts Building - 5151 Gleason Dr.  
County Building - 5149 Gleason Dr.  
Dublin, CA 94568



**FENTRESS**  
ARCHITECTS

CORNERSTONE  
FENTRESS ARCHITECTS

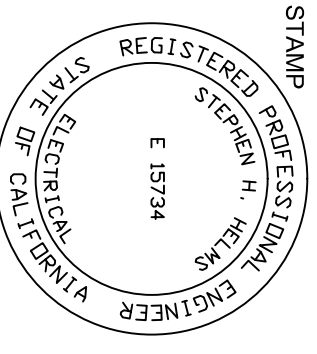

NO.	ISSUED FOR	DATE
1	DR-4 REVISED	04/24/2015
2	DR-4 REVISED	05/27/2015
3	DR-4 REVISED	05/27/2015
4	DR-4 REVISED	05/27/2015
5	DR-4 REVISED	05/27/2015
6	DR-4 REVISED	05/27/2015
7	DR-4 REVISED	05/27/2015
8	DR-4 REVISED	05/27/2015
9	DR-4 REVISED	05/27/2015
10	DR-4 REVISED	05/27/2015
11	DR-4 REVISED	05/27/2015
12	DR-4 REVISED	05/27/2015
13	DR-4 REVISED	05/27/2015
14	DR-4 REVISED	05/27/2015
15	DR-4 REVISED	05/27/2015
16	DR-4 REVISED	05/27/2015
17	DR-4 REVISED	05/27/2015
18	DR-4 REVISED	05/27/2015
19	DR-4 REVISED	05/27/2015
20	DR-4 REVISED	05/27/2015
21	DR-4 REVISED	05/27/2015
22	DR-4 REVISED	05/27/2015
23	DR-4 REVISED	05/27/2015
24	DR-4 REVISED	05/27/2015
25	DR-4 REVISED	05/27/2015
26	DR-4 REVISED	05/27/2015
27	DR-4 REVISED	05/27/2015
28	DR-4 REVISED	05/27/2015
29	DR-4 REVISED	05/27/2015
30	DR-4 REVISED	05/27/2015
31	DR-4 REVISED	05/27/2015
32	DR-4 REVISED	05/27/2015
33	DR-4 REVISED	05/27/2015
34	DR-4 REVISED	05/27/2015
35	DR-4 REVISED	05/27/2015
36	DR-4 REVISED	05/27/2015
37	DR-4 REVISED	05/27/2015
38	DR-4 REVISED	05/27/2015
39	DR-4 REVISED	05/27/2015
40	DR-4 REVISED	05/27/2015
41	DR-4 REVISED	05/27/2015
42	DR-4 REVISED	05/27/2015
43	DR-4 REVISED	05/27/2015
44	DR-4 REVISED	05/27/2015
45	DR-4 REVISED	05/27/2015
46	DR-4 REVISED	05/27/2015
47	DR-4 REVISED	05/27/2015
48	DR-4 REVISED	05/27/2015
49	DR-4 REVISED	05/27/2015
50	DR-4 REVISED	05/27/2015
51	DR-4 REVISED	05/27/2015
52	DR-4 REVISED	05/27/2015
53	DR-4 REVISED	05/27/2015
54	DR-4 REVISED	05/27/2015
55	DR-4 REVISED	05/27/2015
56	DR-4 REVISED	05/27/2015
57	DR-4 REVISED	05/27/2015
58	DR-4 REVISED	05/27/2015
59	DR-4 REVISED	05/27/2015
60	DR-4 REVISED	05/27/2015
61	DR-4 REVISED	05/27/2015
62	DR-4 REVISED	05/27/2015
63	DR-4 REVISED	05/27/2015
64	DR-4 REVISED	05/27/2015
65	DR-4 REVISED	05/27/2015
66	DR-4 REVISED	05/27/2015
67	DR-4 REVISED	05/27/2015
68	DR-4 REVISED	05/27/2015
69	DR-4 REVISED	05/27/2015
70	DR-4 REVISED	05/27/2015
71	DR-4 REVISED	05/27/2015
72	DR-4 REVISED	05/27/2015
73	DR-4 REVISED	05/27/2015
74	DR-4 REVISED	05/27/2015
75	DR-4 REVISED	05/27/2015
76	DR-4 REVISED	05/27/2015
77	DR-4 REVISED	05/27/2015
78	DR-4 REVISED	05/27/2015
79	DR-4 REVISED	05/27/2015
80	DR-4 REVISED	05/27/2015
81	DR-4 REVISED	05/27/2015
82	DR-4 REVISED	05/27/2015
83	DR-4 REVISED	05/27/2015
84	DR-4 REVISED	05/27/2015
85	DR-4 REVISED	05/27/2015
86	DR-4 REVISED	05/27/2015
87	DR-4 REVISED	05/27/2015
88	DR-4 REVISED	05/27/2015
89	DR-4 REVISED	05/27/2015
90	DR-4 REVISED	05/27/2015
91	DR-4 REVISED	05/27/2015
92	DR-4 REVISED	05/27/2015
93	DR-4 REVISED	05/27/2015
94	DR-4 REVISED	05/27/2015
95	DR-4 REVISED	05/27/2015
96	DR-4 REVISED	05/27/2015
97	DR-4 REVISED	05/27/2015
98	DR-4 REVISED	05/27/2015
99	DR-4 REVISED	05/27/2015
100	DR-4 REVISED	05/27/2015

SE3401







① CHANGED FROM KEYPAD TO CARD READER  
PER RFI 5143

CORNERSTONE  
FENTRESS ARCHITECTS

**FENTRESS**  
ARCHITECTS

**CORNERSTONE  
ELECTRONICS**

**ECS** *electron*  
ELECTRONIC CONTROL SYSTEMS

2717 N. Hogan  
Spokane, WA 99207  
(509) 483-6215

**EAST COUNTY HALL OF JUSTICE**

Courts Building - 5151 Gleason Dr.  
County Building - 5149 Gleason Dr.  
Dublin, CA 94568

NO.	ISSUED FOR	DATE
8	DP-4 REVISION	04/24/2015
7	DP-4 REVISION	05/27/2015
6	DP-4 REVISION	05/27/2015
5	DP-4 REVISION	05/27/2015
4	DP-4 REVISION	05/27/2015
3	DP-4 REVISION	05/27/2015
2	DP-4 REVISION	05/27/2015
1	DP-4 REVISION	05/27/2015
0	DP-4 REVISION	05/27/2015

STAMP

REGISTERED PROFESSIONAL ENGINEER  
ELECTRONIC SYSTEMS  
E 10734  
KIMBERLY S. CHENEY  
SINCE 06/01/2005

Expires: 6/30/16

DRAWING TITLE  
DRAWING NUMBER  
LEVEL 3 - ACCESS  
CONTROL RISER  
PROJECT # 201504.001  
DATE 04/24/2015  
SHEET NUMBER

SE3403

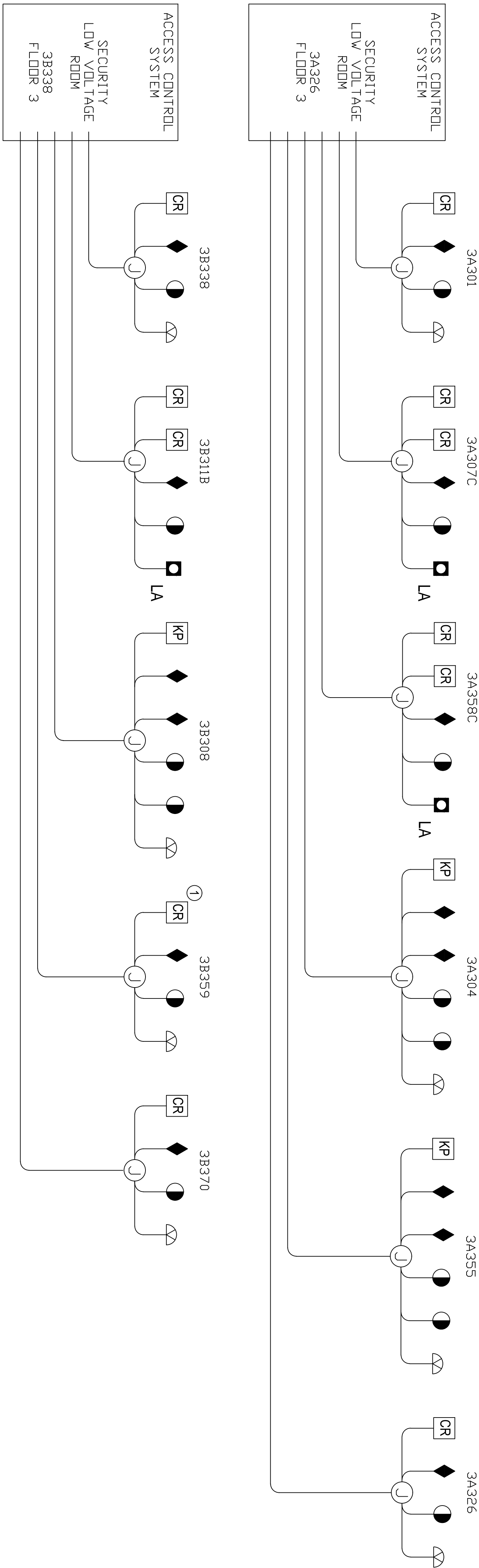



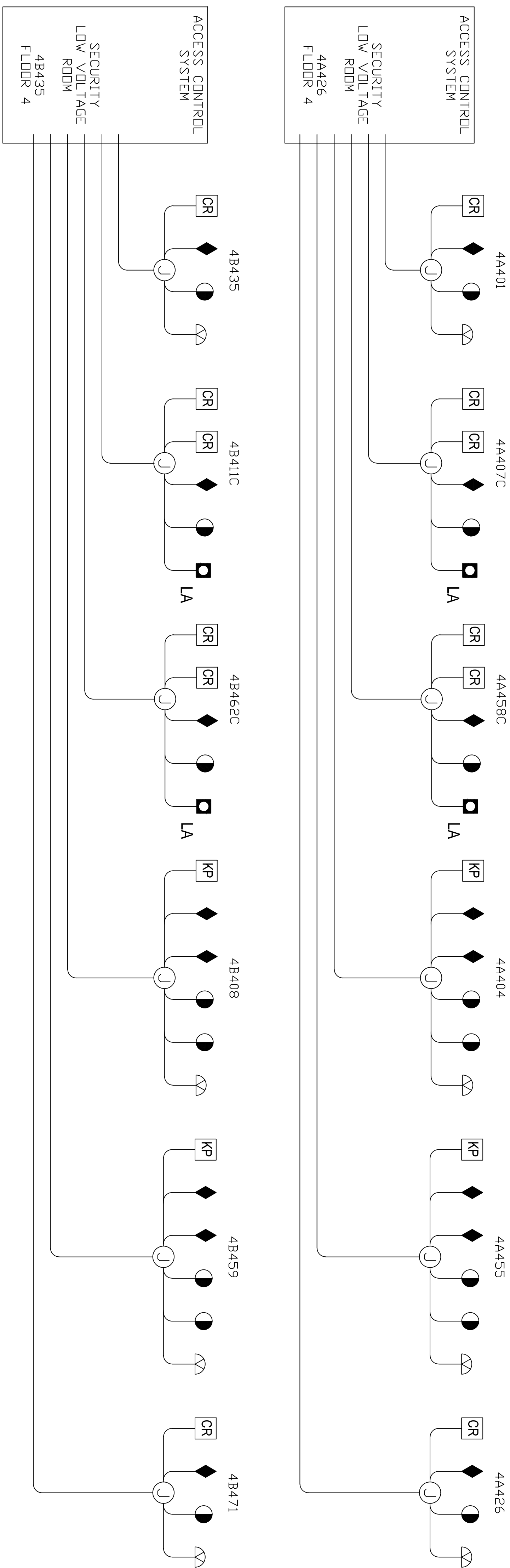

NO.	ISSUED FOR	DATE
	DP-4 REVIEW	04/24/2015
6	DP-4 RESP 1	05/21/2015

Courts Building - 5151 Gleason Dr.  
County Building - 5149 Gleason Dr.  
Dublin, CA 94568



COPYRIGHT ©  
FENTRESS ARCHITECTS



Warning: It is a violation of the law for any person unless acting under the direction of a licensed architect, to alter an item in any way. If an item in this document is altered, the altering architect, if other than the architect of record, shall affix to the item his seal and the notation "altered by" followed by his signature and the date of such alteration, and the specific description of the alteration.

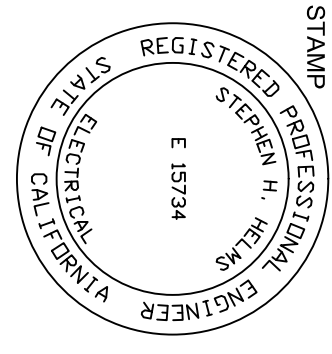
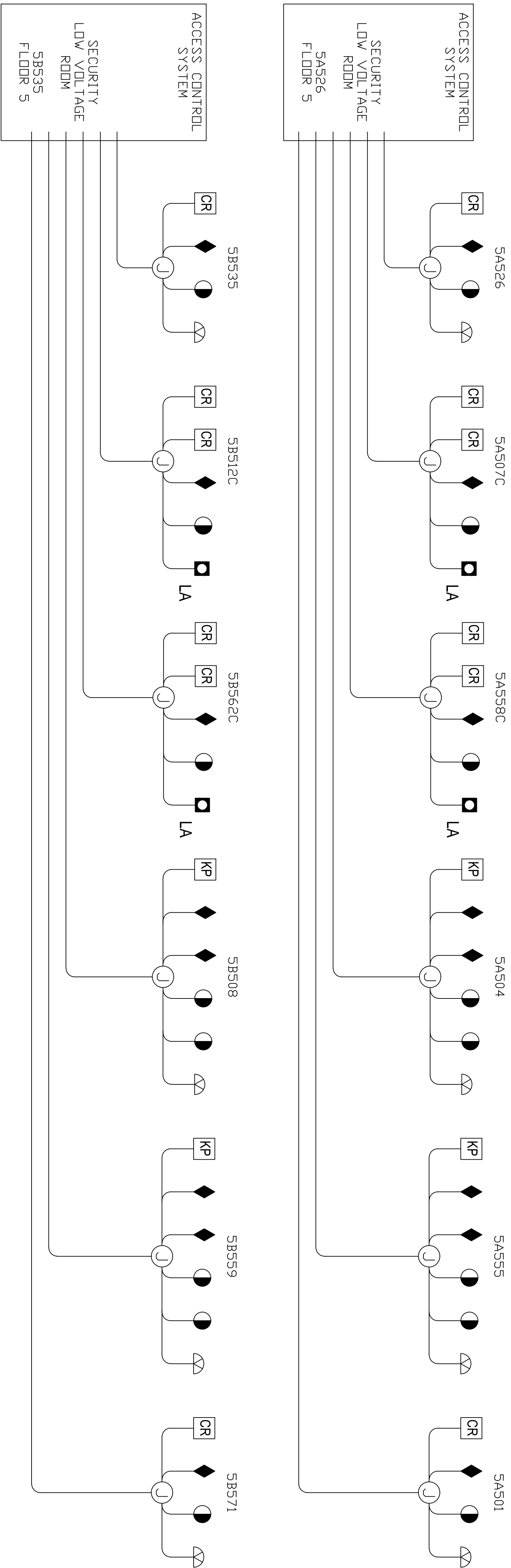

NO.	ISSUED FOR	DATE
1	DRIVING TITLE	04/24/2013
2	DRIVING TITLE	04/24/2013
3	DRIVING TITLE	04/24/2013
4	DRIVING TITLE	04/24/2013
5	DRIVING TITLE	04/24/2013
6	DRIVING TITLE	04/24/2013
7	DRIVING TITLE	04/24/2013
8	DRIVING TITLE	04/24/2013
9	DRIVING TITLE	04/24/2013
10	DRIVING TITLE	04/24/2013
11	DRIVING TITLE	04/24/2013
12	DRIVING TITLE	04/24/2013
13	DRIVING TITLE	04/24/2013
14	DRIVING TITLE	04/24/2013
15	DRIVING TITLE	04/24/2013
16	DRIVING TITLE	04/24/2013
17	DRIVING TITLE	04/24/2013
18	DRIVING TITLE	04/24/2013
19	DRIVING TITLE	04/24/2013
20	DRIVING TITLE	04/24/2013
21	DRIVING TITLE	04/24/2013
22	DRIVING TITLE	04/24/2013
23	DRIVING TITLE	04/24/2013
24	DRIVING TITLE	04/24/2013
25	DRIVING TITLE	04/24/2013
26	DRIVING TITLE	04/24/2013
27	DRIVING TITLE	04/24/2013
28	DRIVING TITLE	04/24/2013
29	DRIVING TITLE	04/24/2013
30	DRIVING TITLE	04/24/2013
31	DRIVING TITLE	04/24/2013
32	DRIVING TITLE	04/24/2013
33	DRIVING TITLE	04/24/2013
34	DRIVING TITLE	04/24/2013
35	DRIVING TITLE	04/24/2013
36	DRIVING TITLE	04/24/2013
37	DRIVING TITLE	04/24/2013
38	DRIVING TITLE	04/24/2013
39	DRIVING TITLE	04/24/2013
40	DRIVING TITLE	04/24/2013
41	DRIVING TITLE	04/24/2013
42	DRIVING TITLE	04/24/2013
43	DRIVING TITLE	04/24/2013
44	DRIVING TITLE	04/24/2013
45	DRIVING TITLE	04/24/2013
46	DRIVING TITLE	04/24/2013
47	DRIVING TITLE	04/24/2013
48	DRIVING TITLE	04/24/2013
49	DRIVING TITLE	04/24/2013
50	DRIVING TITLE	04/24/2013
51	DRIVING TITLE	04/24/2013
52	DRIVING TITLE	04/24/2013
53	DRIVING TITLE	04/24/2013
54	DRIVING TITLE	04/24/2013
55	DRIVING TITLE	04/24/2013
56	DRIVING TITLE	04/24/2013
57	DRIVING TITLE	04/24/2013
58	DRIVING TITLE	04/24/2013
59	DRIVING TITLE	04/24/2013
60	DRIVING TITLE	04/24/2013
61	DRIVING TITLE	04/24/2013
62	DRIVING TITLE	04/24/2013
63	DRIVING TITLE	04/24/2013
64	DRIVING TITLE	04/24/2013
65	DRIVING TITLE	04/24/2013
66	DRIVING TITLE	04/24/2013
67	DRIVING TITLE	04/24/2013
68	DRIVING TITLE	04/24/2013
69	DRIVING TITLE	04/24/2013
70	DRIVING TITLE	04/24/2013
71	DRIVING TITLE	04/24/2013
72	DRIVING TITLE	04/24/2013
73	DRIVING TITLE	04/24/2013
74	DRIVING TITLE	04/24/2013
75	DRIVING TITLE	04/24/2013
76	DRIVING TITLE	04/24/2013
77	DRIVING TITLE	04/24/2013
78	DRIVING TITLE	04/24/2013
79	DRIVING TITLE	04/24/2013
80	DRIVING TITLE	04/24/2013
81	DRIVING TITLE	04/24/2013
82	DRIVING TITLE	04/24/2013
83	DRIVING TITLE	04/24/2013
84	DRIVING TITLE	04/24/2013
85	DRIVING TITLE	04/24/2013
86	DRIVING TITLE	04/24/2013
87	DRIVING TITLE	04/24/2013
88	DRIVING TITLE	04/24/2013
89	DRIVING TITLE	04/24/2013
90	DRIVING TITLE	04/24/2013
91	DRIVING TITLE	04/24/2013
92	DRIVING TITLE	04/24/2013
93	DRIVING TITLE	04/24/2013
94	DRIVING TITLE	04/24/2013
95	DRIVING TITLE	04/24/2013
96	DRIVING TITLE	04/24/2013
97	DRIVING TITLE	04/24/2013
98	DRIVING TITLE	04/24/2013
99	DRIVING TITLE	04/24/2013
100	DRIVING TITLE	04/24/2013

## EAST COUNTY HALL OF JUSTICE

Courts Building - 5151 Gleason Dr.  
County Building - 5149 Gleason Dr.  
Dublin, CA 94568



## FENTRESS ARCHITECTS

2717 N. Hogan  
Spokane, WA 99207  
(509) 483-6215

SE3405



Warning: It is a violation of the law for any person unless acting under the direction of a licensed architect, to alter an item in any way. If an item in this document is altered, the altering architect, if other than the architect of record, shall affix to the item his seal and the notation "Altered by" followed by his signature and the date of such alteration, and the specific description of the alteration.

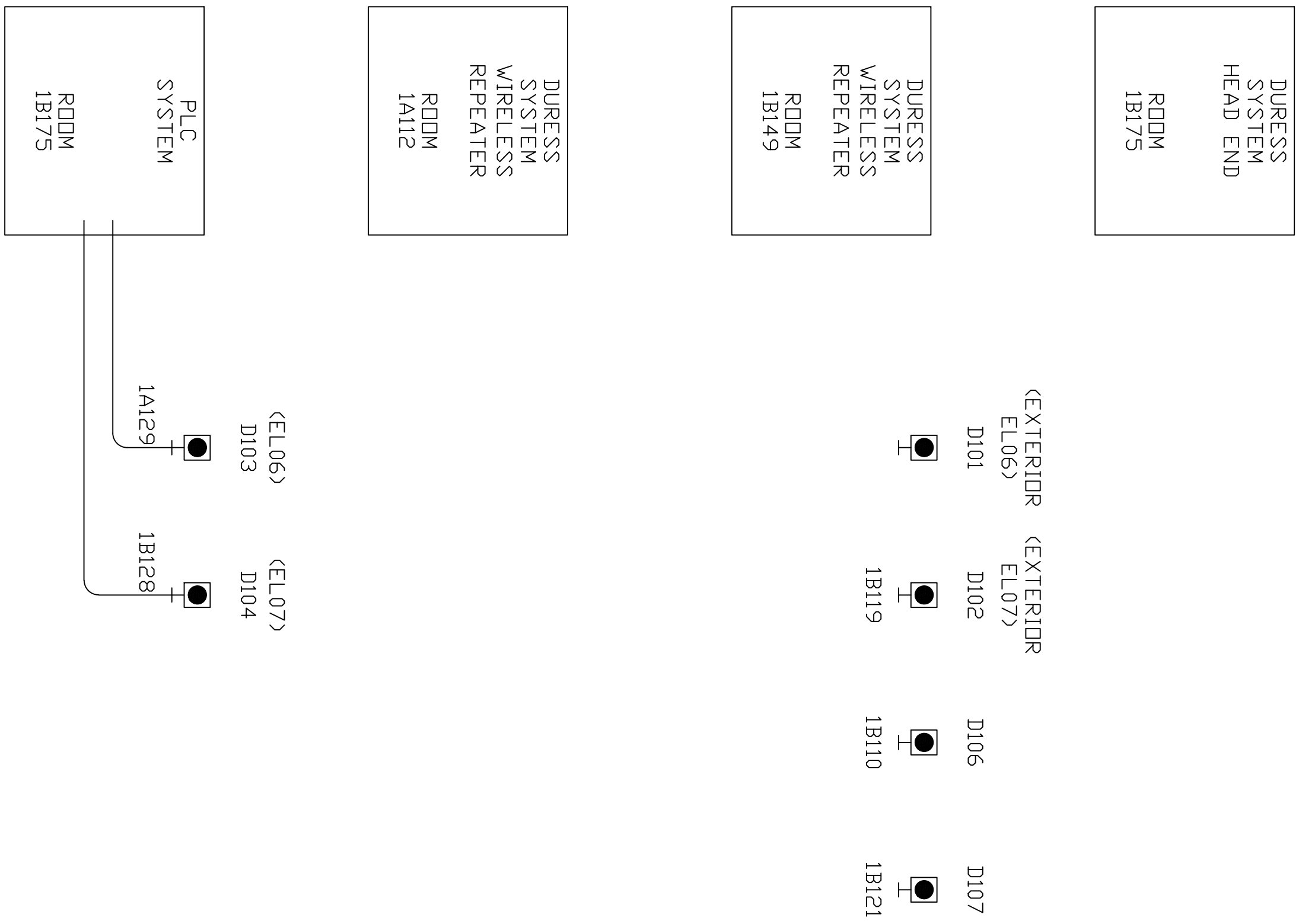

NO.	ISSUED FOR	DATE
1	REVISED	04/24/2013
2	REVISED	05/27/2013
3	REVISED	05/27/2013
4	REVISED	05/27/2013
5	REVISED	05/27/2013
6	REVISED	05/27/2013
7	REVISED	05/27/2013
8	REVISED	05/27/2013
9	REVISED	05/27/2013
10	REVISED	05/27/2013
11	REVISED	05/27/2013
12	REVISED	05/27/2013
13	REVISED	05/27/2013
14	REVISED	05/27/2013
15	REVISED	05/27/2013
16	REVISED	05/27/2013
17	REVISED	05/27/2013
18	REVISED	05/27/2013
19	REVISED	05/27/2013
20	REVISED	05/27/2013
21	REVISED	05/27/2013
22	REVISED	05/27/2013
23	REVISED	05/27/2013
24	REVISED	05/27/2013
25	REVISED	05/27/2013
26	REVISED	05/27/2013
27	REVISED	05/27/2013
28	REVISED	05/27/2013
29	REVISED	05/27/2013
30	REVISED	05/27/2013
31	REVISED	05/27/2013
32	REVISED	05/27/2013
33	REVISED	05/27/2013
34	REVISED	05/27/2013
35	REVISED	05/27/2013
36	REVISED	05/27/2013
37	REVISED	05/27/2013
38	REVISED	05/27/2013
39	REVISED	05/27/2013
40	REVISED	05/27/2013
41	REVISED	05/27/2013
42	REVISED	05/27/2013
43	REVISED	05/27/2013
44	REVISED	05/27/2013
45	REVISED	05/27/2013
46	REVISED	05/27/2013
47	REVISED	05/27/2013
48	REVISED	05/27/2013
49	REVISED	05/27/2013
50	REVISED	05/27/2013
51	REVISED	05/27/2013
52	REVISED	05/27/2013
53	REVISED	05/27/2013
54	REVISED	05/27/2013
55	REVISED	05/27/2013
56	REVISED	05/27/2013
57	REVISED	05/27/2013
58	REVISED	05/27/2013
59	REVISED	05/27/2013
60	REVISED	05/27/2013
61	REVISED	05/27/2013
62	REVISED	05/27/2013
63	REVISED	05/27/2013
64	REVISED	05/27/2013
65	REVISED	05/27/2013
66	REVISED	05/27/2013
67	REVISED	05/27/2013
68	REVISED	05/27/2013
69	REVISED	05/27/2013
70	REVISED	05/27/2013
71	REVISED	05/27/2013
72	REVISED	05/27/2013
73	REVISED	05/27/2013
74	REVISED	05/27/2013
75	REVISED	05/27/2013
76	REVISED	05/27/2013
77	REVISED	05/27/2013
78	REVISED	05/27/2013
79	REVISED	05/27/2013
80	REVISED	05/27/2013
81	REVISED	05/27/2013
82	REVISED	05/27/2013
83	REVISED	05/27/2013
84	REVISED	05/27/2013
85	REVISED	05/27/2013
86	REVISED	05/27/2013
87	REVISED	05/27/2013
88	REVISED	05/27/2013
89	REVISED	05/27/2013
90	REVISED	05/27/2013
91	REVISED	05/27/2013
92	REVISED	05/27/2013
93	REVISED	05/27/2013
94	REVISED	05/27/2013
95	REVISED	05/27/2013
96	REVISED	05/27/2013
97	REVISED	05/27/2013
98	REVISED	05/27/2013
99	REVISED	05/27/2013
100	REVISED	05/27/2013

# EAST COUNTY HALL OF JUSTICE

Courts Building - 5151 Gleason Dr.  
County Building - 5149 Gleason Dr.  
Dublin, CA 94568



**CORNERSTONE ELECTRONICS**

2717 N. Hogan  
Spokane, WA 99207  
(509) 483-6215



**FENTRESS ARCHITECTS**

2717 N. Hogan  
Spokane, WA 99207  
(509) 483-6215



**Warning:** It is a violation of the law for any person, unless acting under the direction of a licensed architect, to alter an item in any way. If an item in this document is altered, the altering architect, if other than the architect of record, shall affix to the item his seal and the notation "altered by" followed by his signature and the date of such alteration, and the specific description of the alteration.

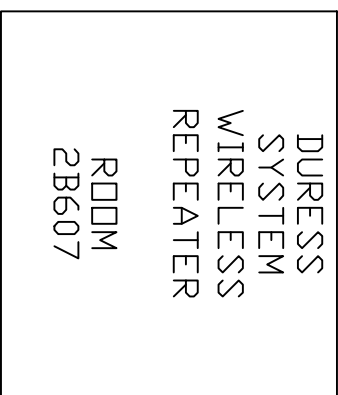
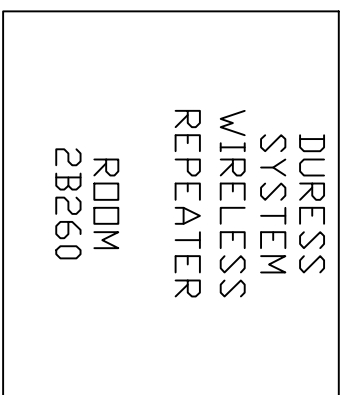
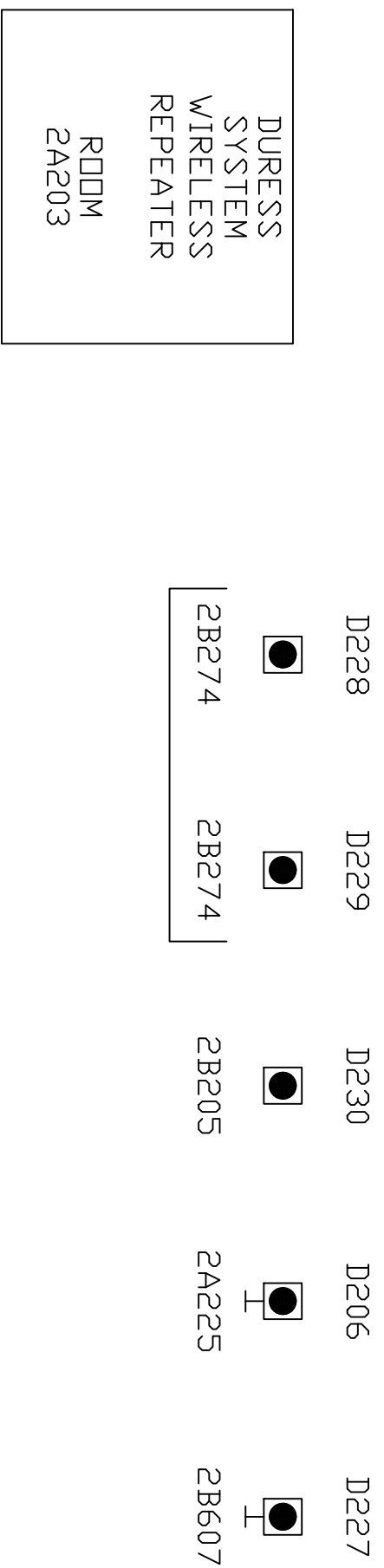
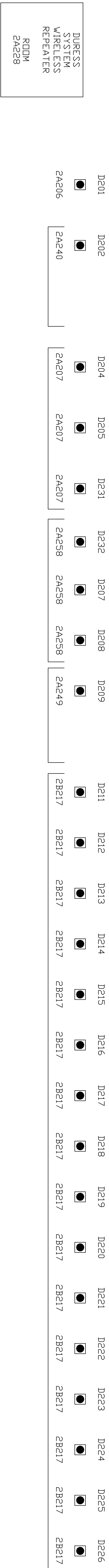

NO.	ISSUED FOR	DATE
6	DP-4 REVIEW DP-4 RESP 1	04/26/2011 05/27/2011

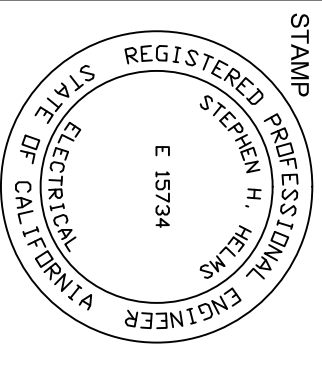

EXPIRES	6/30/16
DRAWING TITLE	SECURITY ELECTRONICS - LEVEL 2 - DURESS RISER
PROJECT #:	20130014.001
OSFM:	01-01-11-0005
SHEET NUMBER	

SE3502





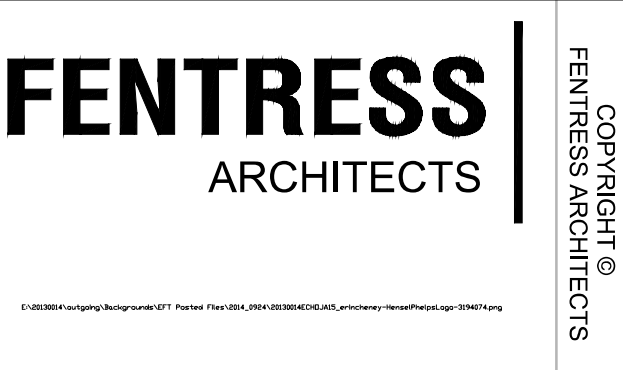











## EAST COUNTY HALL OF JUSTICE

Courts Building - 5151 Gleason Dr.  
County Building - 5149 Gleason Dr.  
Dublin, CA 94568





Warning: It is a violation of the law for any person unless acting under the direction of a licensed architect, to alter an item in any way. If an item in this document is altered, the altering architect, if other than the architect of record, shall affix to the item his seal and the notation "Altered by" followed by his signature and the date of such alteration, and the specific description of the alteration.

- D301  

- D302  

- D303  

- D304  

- D305  

- D306  

- D307  

- D308  

- D309  

- D310  

- D311  

- D312  

- D313  

- D314  

- D315  

- D316  

- D317  

DURESS  
SYSTEM  
WIRELESS  
REPEATER  
ROOM  
3A326

DURESS  
SYSTEM  
WIRELESS  
REPEATER  
ROOM  
3A303

DURESS  
SYSTEM  
WIRELESS  
REPEATER  
ROOM  
3B338

DURESS  
SYSTEM  
WIRELESS  
REPEATER  
ROOM  
3B307

# EAST COUNTY HALL OF JUSTICE

Courts Building - 5151 Gleason Dr.  
County Building - 5149 Gleason Dr.  
Dublin, CA 94568

  
**CORNERSTONE  
ELECTRONICS**

  
**ECS brentech**

  
2717 N. Hogan  
Spokane, WA 99207  
(509) 483-6215

## FENTRESS ARCHITECTS

© 2014 Fentress Architects. All rights reserved. Fentress Architects is a registered trademark of Fentress Architects.

NO.	ISSUED FOR	DATE
1	ISSUED FOR	DATE
2	ISSUED FOR	DATE
3	ISSUED FOR	DATE
4	ISSUED FOR	DATE
5	ISSUED FOR	DATE
6	ISSUED FOR	DATE
7	ISSUED FOR	DATE
8	ISSUED FOR	DATE
9	ISSUED FOR	DATE
10	ISSUED FOR	DATE
11	ISSUED FOR	DATE
12	ISSUED FOR	DATE
13	ISSUED FOR	DATE
14	ISSUED FOR	DATE
15	ISSUED FOR	DATE
16	ISSUED FOR	DATE
17	ISSUED FOR	DATE
18	ISSUED FOR	DATE
19	ISSUED FOR	DATE
20	ISSUED FOR	DATE
21	ISSUED FOR	DATE
22	ISSUED FOR	DATE
23	ISSUED FOR	DATE
24	ISSUED FOR	DATE
25	ISSUED FOR	DATE
26	ISSUED FOR	DATE
27	ISSUED FOR	DATE
28	ISSUED FOR	DATE
29	ISSUED FOR	DATE
30	ISSUED FOR	DATE
31	ISSUED FOR	DATE
32	ISSUED FOR	DATE
33	ISSUED FOR	DATE
34	ISSUED FOR	DATE
35	ISSUED FOR	DATE
36	ISSUED FOR	DATE
37	ISSUED FOR	DATE
38	ISSUED FOR	DATE
39	ISSUED FOR	DATE
40	ISSUED FOR	DATE
41	ISSUED FOR	DATE
42	ISSUED FOR	DATE
43	ISSUED FOR	DATE
44	ISSUED FOR	DATE
45	ISSUED FOR	DATE
46	ISSUED FOR	DATE
47	ISSUED FOR	DATE
48	ISSUED FOR	DATE
49	ISSUED FOR	DATE
50	ISSUED FOR	DATE
51	ISSUED FOR	DATE
52	ISSUED FOR	DATE
53	ISSUED FOR	DATE
54	ISSUED FOR	DATE
55	ISSUED FOR	DATE
56	ISSUED FOR	DATE
57	ISSUED FOR	DATE
58	ISSUED FOR	DATE
59	ISSUED FOR	DATE
60	ISSUED FOR	DATE
61	ISSUED FOR	DATE
62	ISSUED FOR	DATE
63	ISSUED FOR	DATE
64	ISSUED FOR	DATE
65	ISSUED FOR	DATE
66	ISSUED FOR	DATE
67	ISSUED FOR	DATE
68	ISSUED FOR	DATE
69	ISSUED FOR	DATE
70	ISSUED FOR	DATE
71	ISSUED FOR	DATE
72	ISSUED FOR	DATE
73	ISSUED FOR	DATE
74	ISSUED FOR	DATE
75	ISSUED FOR	DATE
76	ISSUED FOR	DATE
77	ISSUED FOR	DATE
78	ISSUED FOR	DATE
79	ISSUED FOR	DATE
80	ISSUED FOR	DATE
81	ISSUED FOR	DATE
82	ISSUED FOR	DATE
83	ISSUED FOR	DATE
84	ISSUED FOR	DATE
85	ISSUED FOR	DATE
86	ISSUED FOR	DATE
87	ISSUED FOR	DATE
88	ISSUED FOR	DATE
89	ISSUED FOR	DATE
90	ISSUED FOR	DATE
91	ISSUED FOR	DATE
92	ISSUED FOR	DATE
93	ISSUED FOR	DATE
94	ISSUED FOR	DATE
95	ISSUED FOR	DATE
96	ISSUED FOR	DATE
97	ISSUED FOR	DATE
98	ISSUED FOR	DATE
99	ISSUED FOR	DATE
100	ISSUED FOR	DATE

STAMP

REGISTERED PROFESSIONAL ENGINEER  
E 10734  
KIMBERLY L. BENTLEY  
FENTRESS ARCHITECTS

Drawings 6/30/16

DRAWING TITLE  
DRAWING DESCRIPTION  
LEVEL 3 - DURESS REPEATER

PROJECT 15-20130014-001  
DATE 06/30/16  
SHEET NUMBER

SE3503





Warning: It is a violation of the law for any person unless acting under the direction of a licensed architect, to alter an item in any way. If an item in this document is altered, the altering architect, if other than the architect of record, shall affix to the item his seal and the notation "altered by" followed by his signature and the date of such alteration, and the specific description of the alteration.

- D401



- D402



- D403



- D404



- D405



- D406



- D407



- D408



- D409



- D410



- D411



- D412



- D414



- D415



- D416



- D417



- D418



- D419

- D420

- D421

- D423

- D424



DURESS  
SYSTEM  
WIRELESS  
REPEATER  
ROOM  
4A426

DURESS  
SYSTEM  
WIRELESS  
REPEATER  
ROOM  
4A403

DURESS  
SYSTEM  
WIRELESS  
REPEATER  
ROOM  
4B435

DURESS  
SYSTEM  
WIRELESS  
REPEATER  
ROOM  
4B461

## EAST COUNTY HALL OF JUSTICE

Courts Building - 5151 Gleason Dr.  
County Building - 5149 Gleason Dr.  
Dublin, CA 94568



**FENTRESS**  
ARCHITECTS

CORNERSTONE  
FENTRESS ARCHITECTS

NO.	ISSUED FOR	DATE
8	REVISED	04/24/2015
6	REVISED	05/27/2015

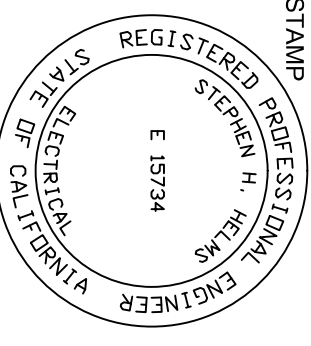

Erin Cheney	6/30/16
DRAWING TITLE	
DRAWING DESCRIPTION	
LEVEL 4 - DURESS-PRISON	
PROJECT # 20130014.001	
DATE 09/24/2014	
SHEET NUMBER	

SE3504



Warning: It is a violation of the law for any person unless acting under the direction of a licensed architect, to alter an item in any way. If an item in this document is altered, the altering architect, if other than the architect of record, shall affix to the item his seal and the notation "altered by" followed by his signature and the date of such alteration, and the specific description of the alteration.

DURESS  
SYSTEM  
WIRELESS  
REPEATER  
ROOM  
5A526

- D501
- D502
- D503
- D504
- D505
- D506
- D507
- D508
- D509
- D510
- D511
- D512
- D513
- D514
- D515
- D516
- D517
- D518
- D519
- D520
- D521
- D522

DURESS  
SYSTEM  
WIRELESS  
REPEATER  
ROOM  
5A503

DURESS  
SYSTEM  
WIRELESS  
REPEATER  
ROOM  
5B535

DURESS  
SYSTEM  
WIRELESS  
REPEATER  
ROOM  
5B561

NO.	ISSUED FOR	DATE
8	PRELIMINARY	04/24/2015
9	PRELIMINARY	05/27/2015

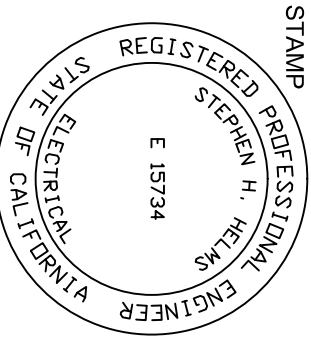



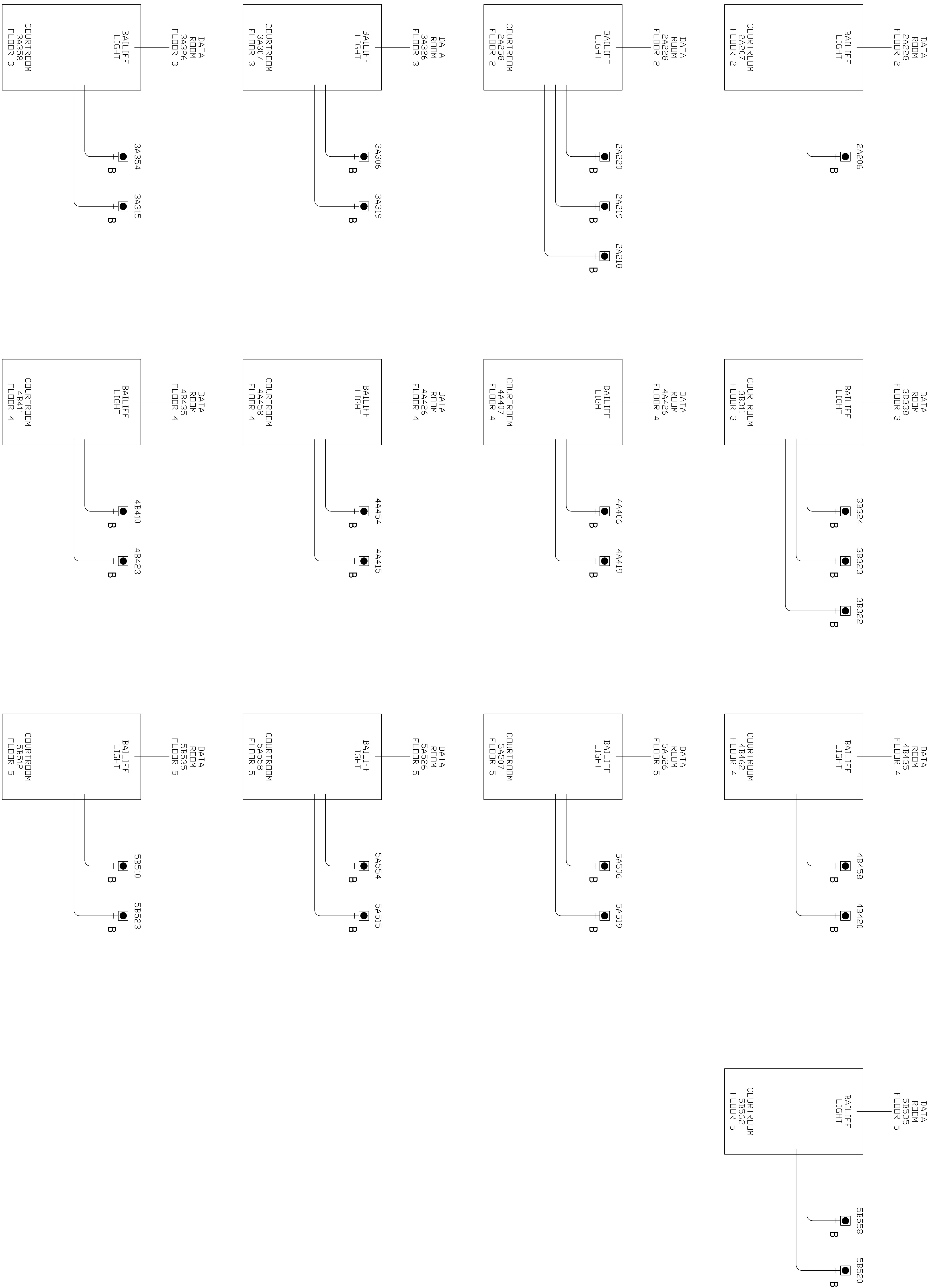



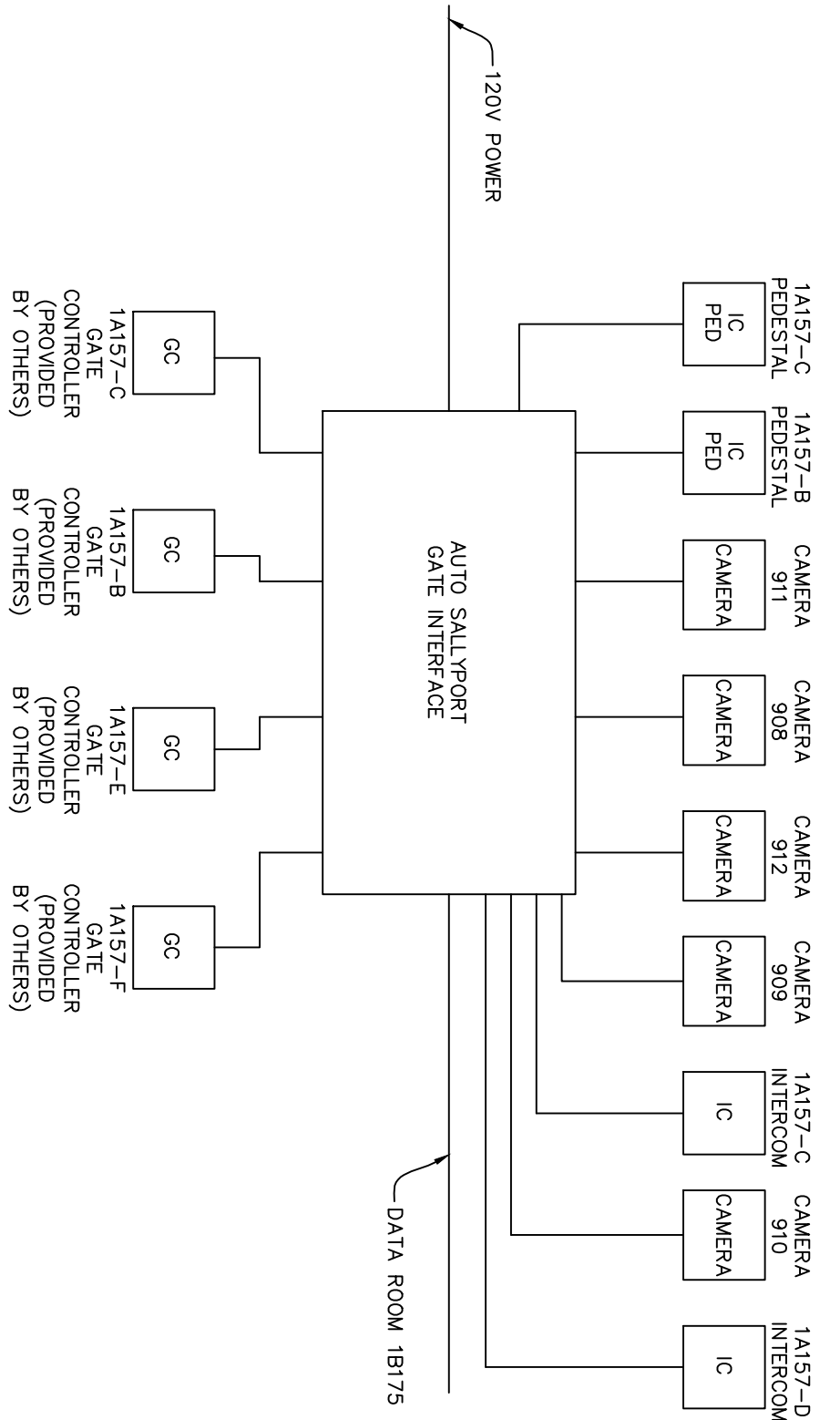
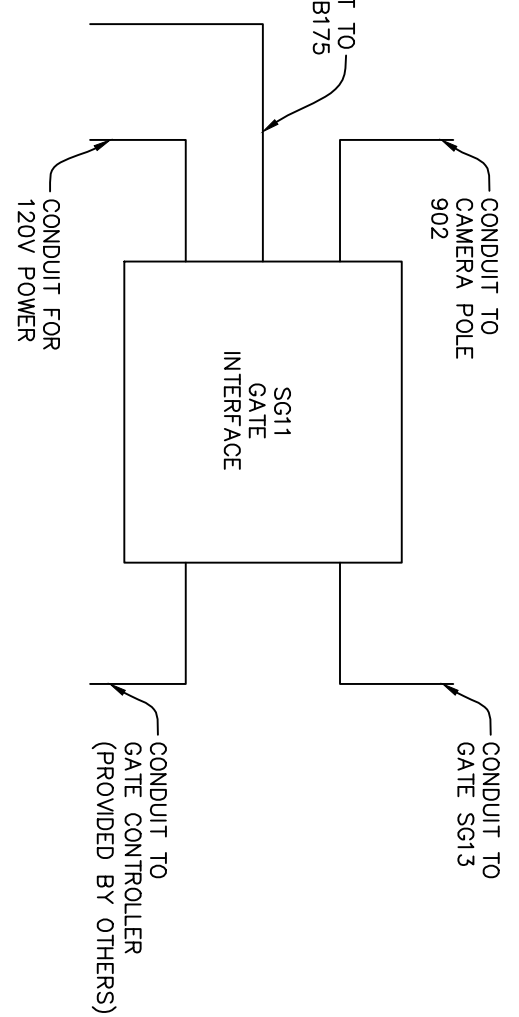
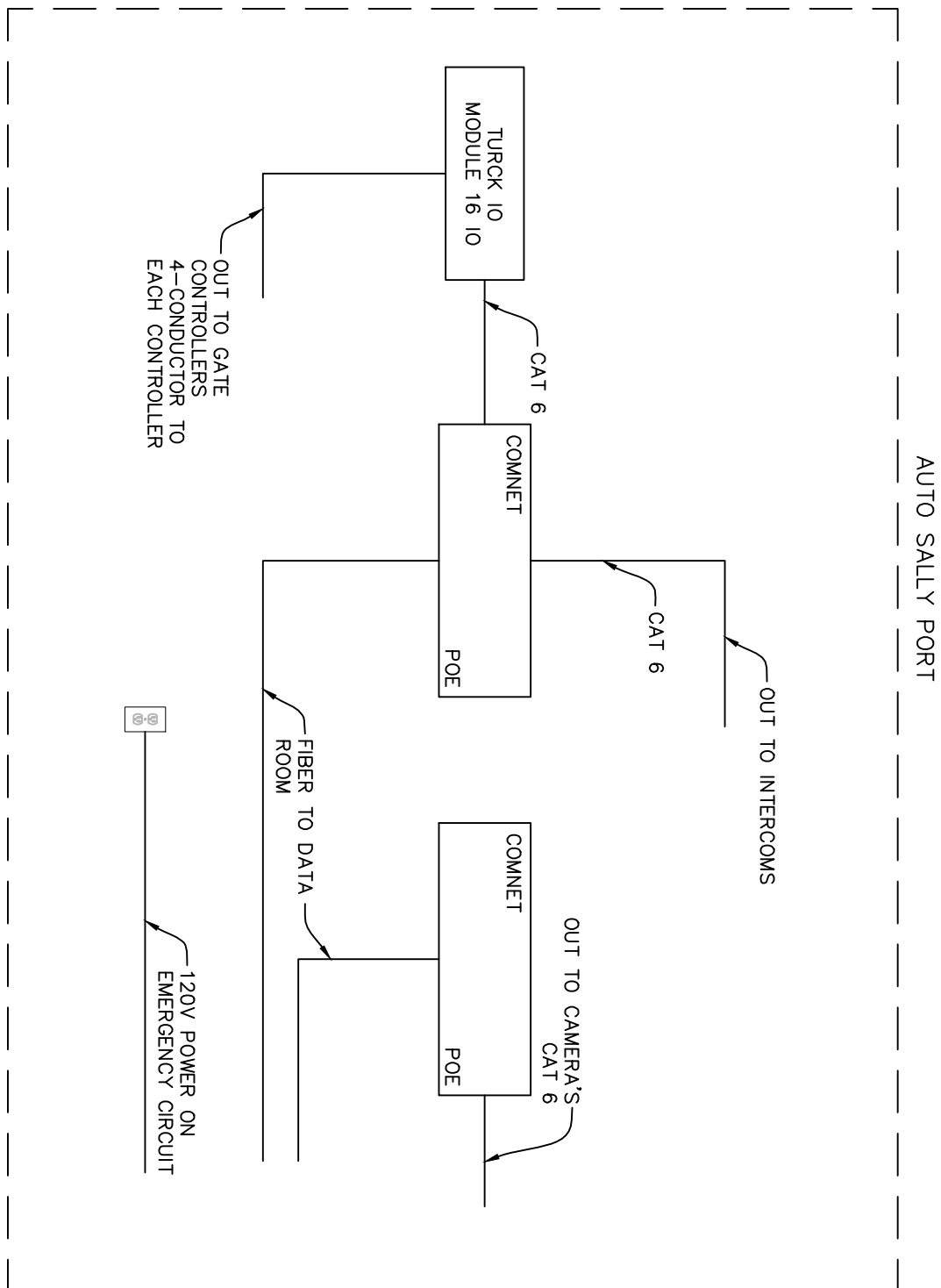
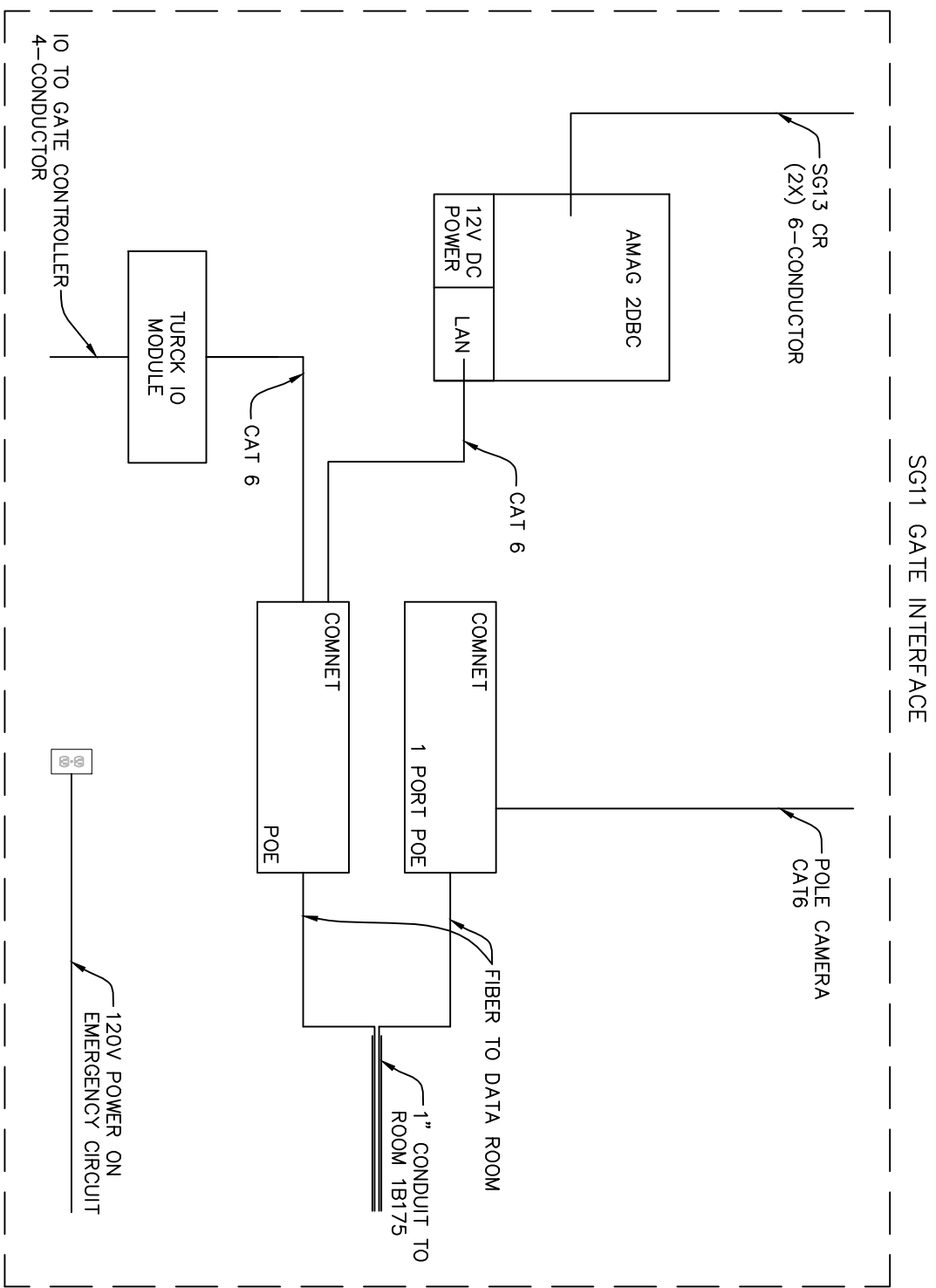
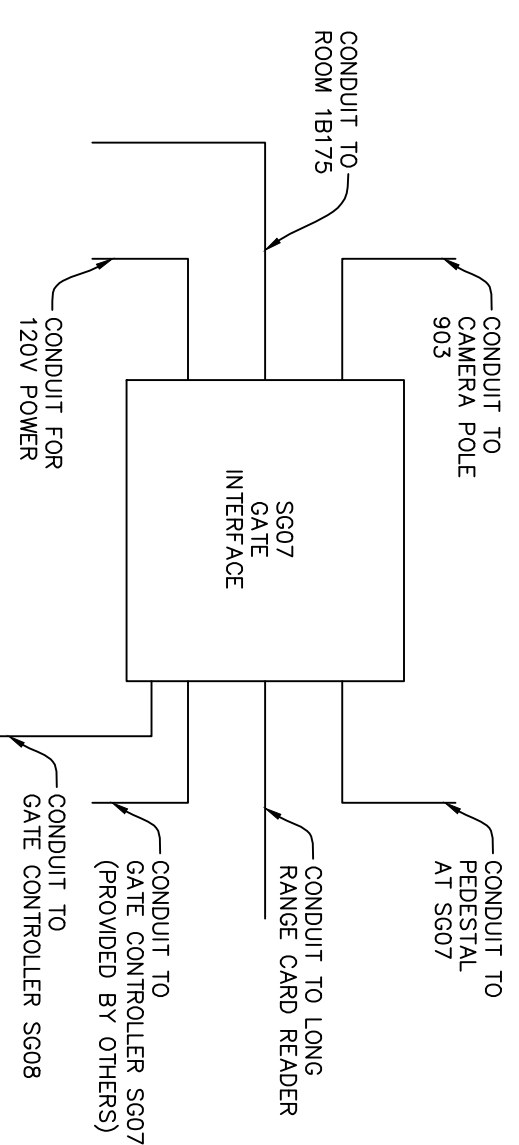
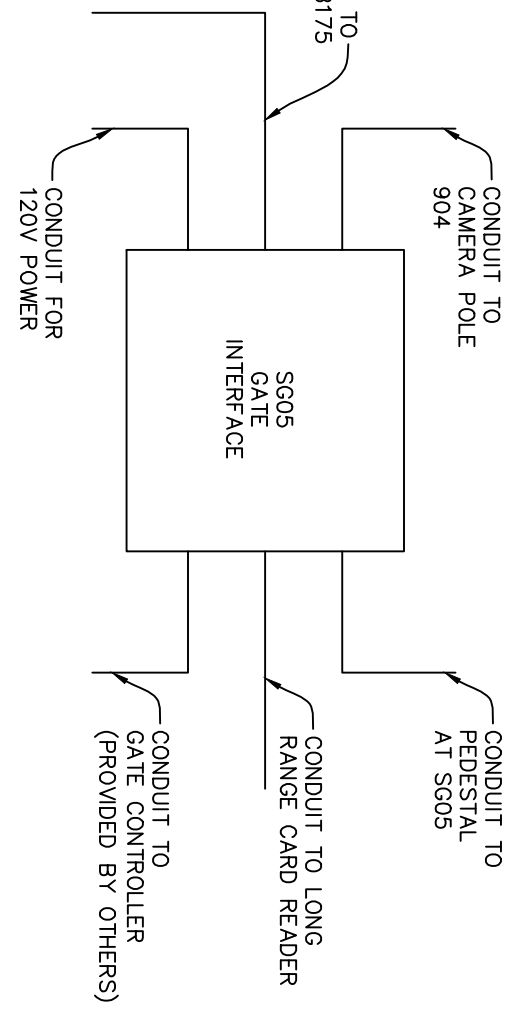
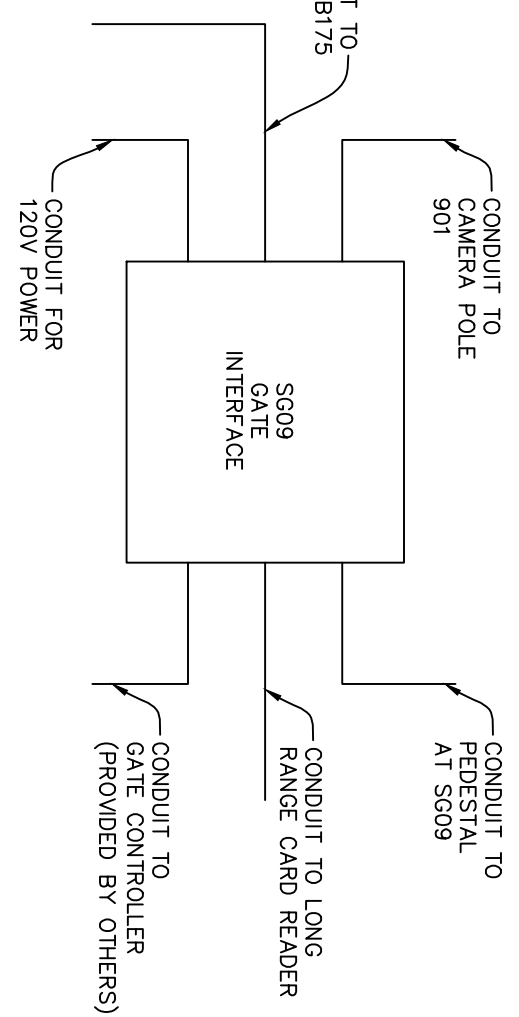
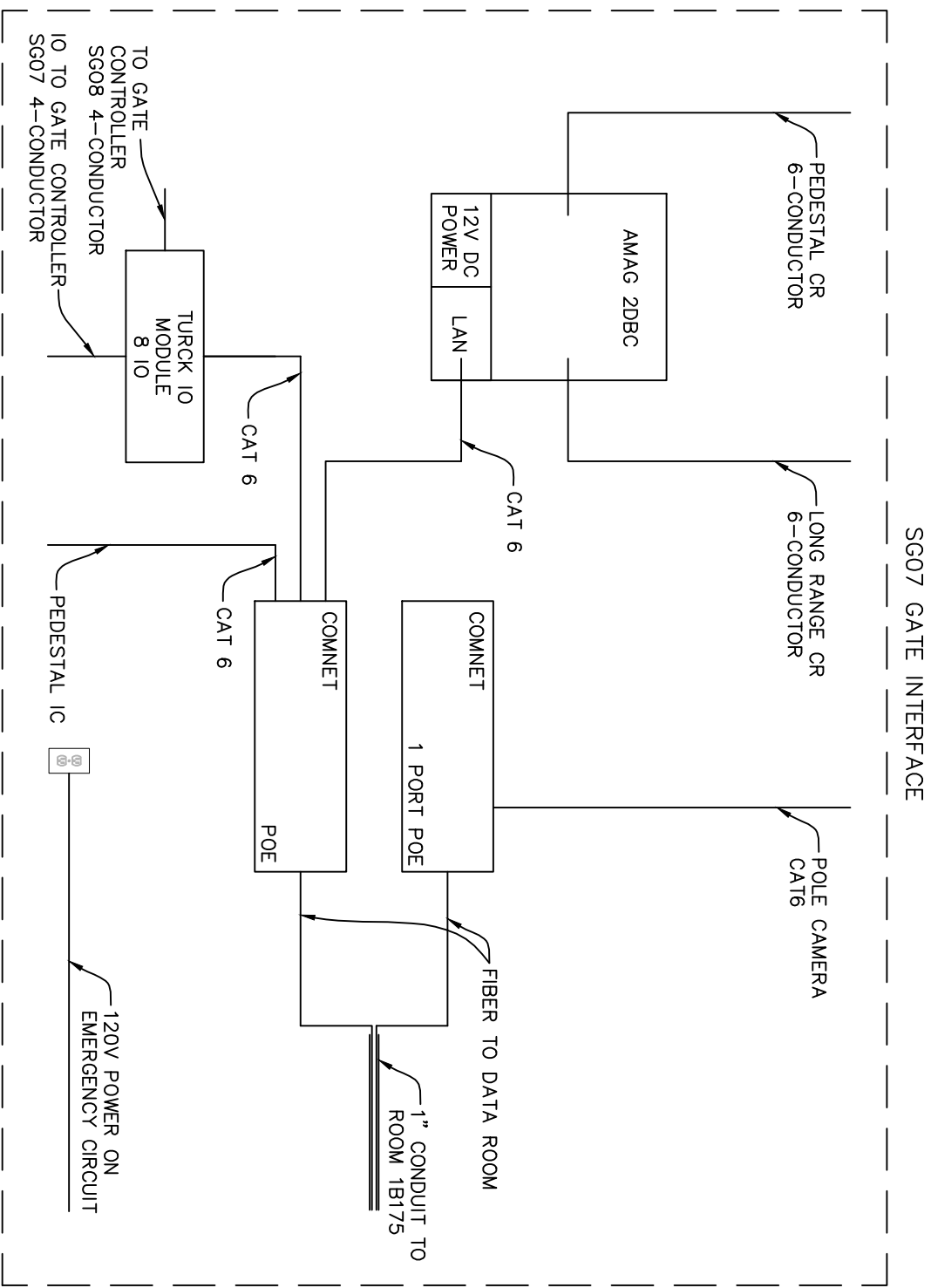
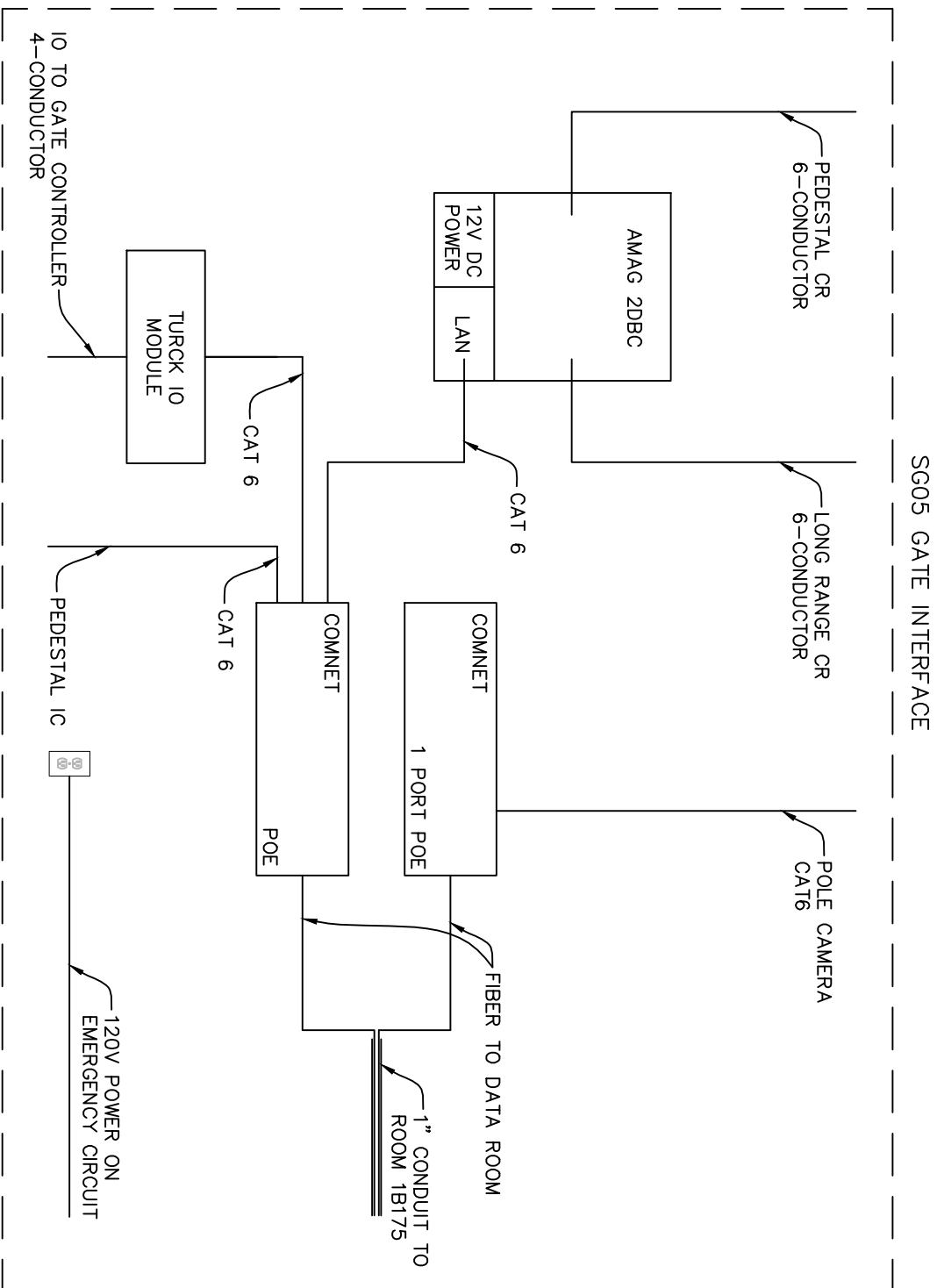
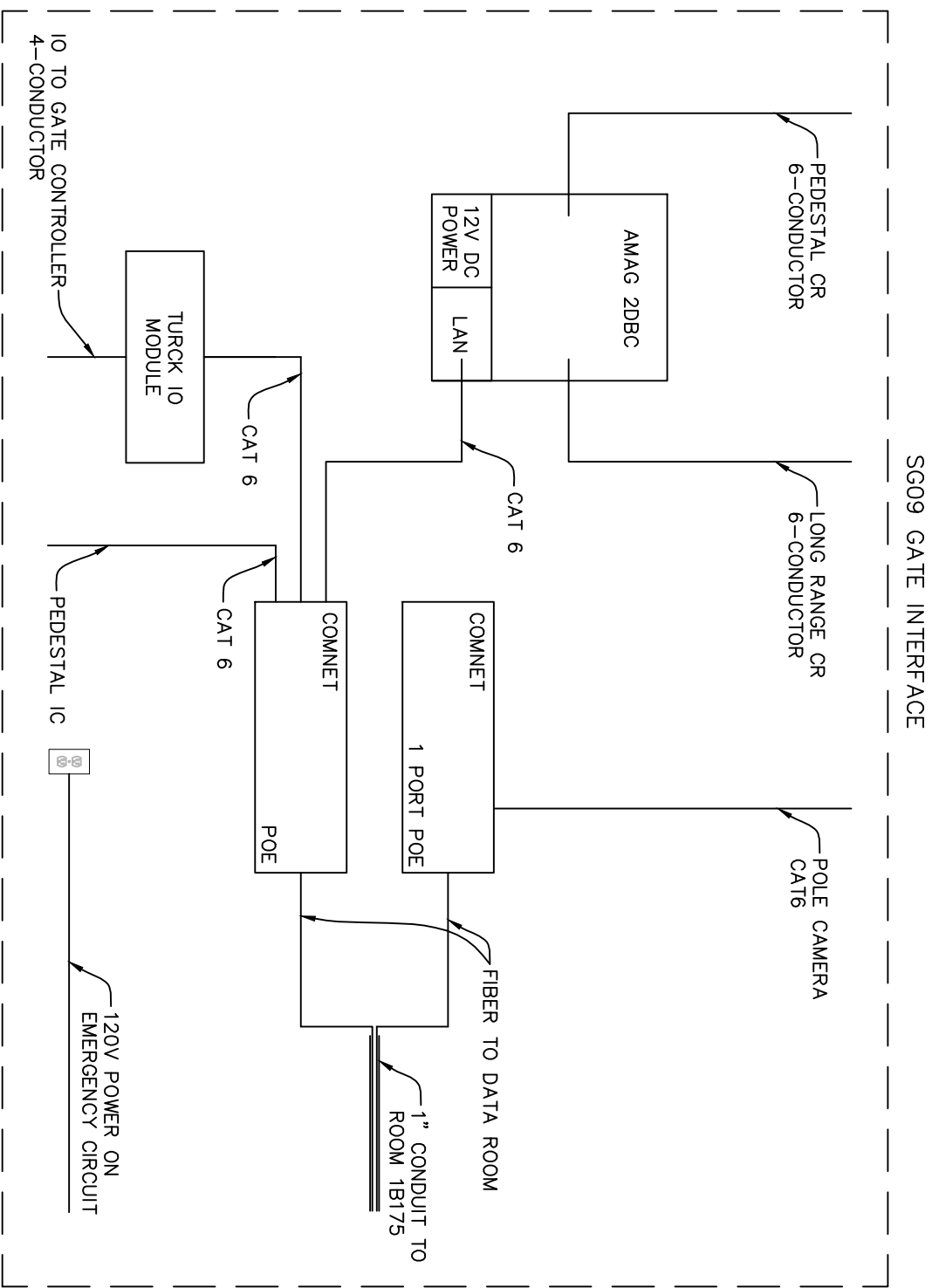

**Warning:** It is a violation of the law for any person, unless acting under the direction of a licensed architect, to alter an item in any way. If an item in this document is altered, the altering architect, if other than the architect of record, shall affix to the item his seal and the notation "altered by" followed by his signature and the date of such alteration, and the specific description of the alteration.



NO.	ISSUED FOR	DATE
1	DP-4 REVIEW	04/26/2011
2	DP-4 RESPT	05/17/2011
3		
4		
5		
6		
7		
8		
9		
10		
11		
12		
13		
14		
15		
16		
17		
18		
19		
20		
21		
22		
23		
24		
25		
26		
27		
28		
29		
30		
31		
32		
33		
34		
35		
36		
37		
38		
39		
40		
41		
42		
43		
44		
45		
46		
47		
48		
49		
50		
51		
52		
53		
54		
55		
56		
57		
58		
59		
60		
61		
62		
63		
64		
65		
66		
67		
68		
69		
70		
71		
72		
73		
74		
75		
76		
77		
78		
79		
80		
81		
82		
83		
84		
85		
86		
87		
88		
89		
90		
91		
92		
93		
94		
95		
96		
97		
98		
99		
100		

STAMP 	DRAWING TITLE SECURITY ELECTRONICS - GATE CONTROLLER INTERFACE DETAILS
	PROJECT #20130014.001 OSFM: 01-01-11-0005 SHEET NUMBER
EXPANS 6/30/16	

# EAST COUNTY HALL OF JUSTICE

Courts Building - 5151 Gleason Dr.  
County Building - 5149 Gleason Dr.  
Dublin, CA 94568



**FENTRESS**  
ARCHITECTS

COPYRIGHT ©  
FENTRESS ARCHITECTS



**DEVICES:  
CARD READER, DPS  
ELECTRIC LOCK & REX**

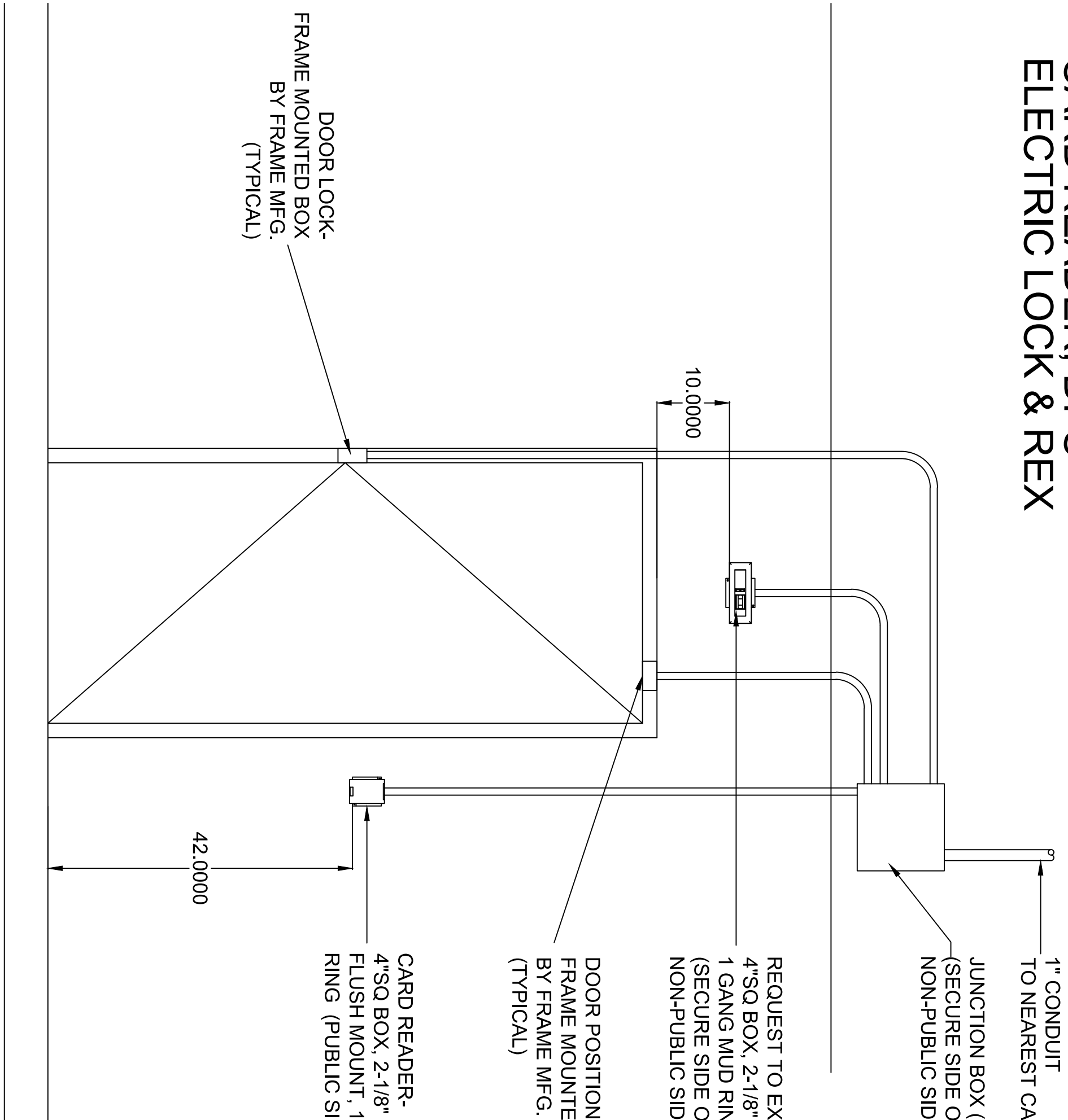

DEVICES:  
CARD READER,  
ADA OPERATOR, DPS  
ELECTRIC LOCK, REX &  
LOCAL POWER SUPPLY

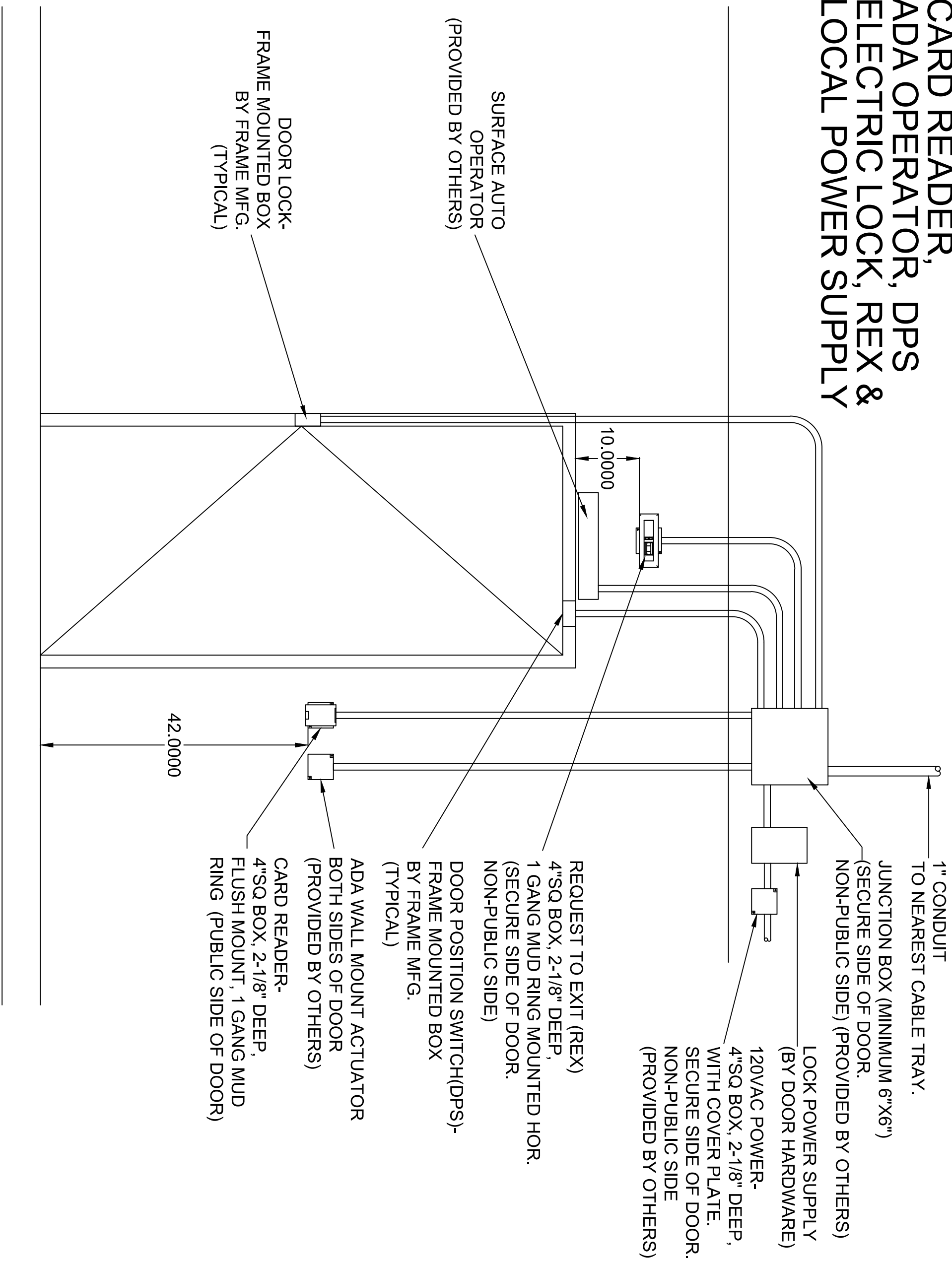

DEVICES:  
DPS & LOCAL SOUNDER

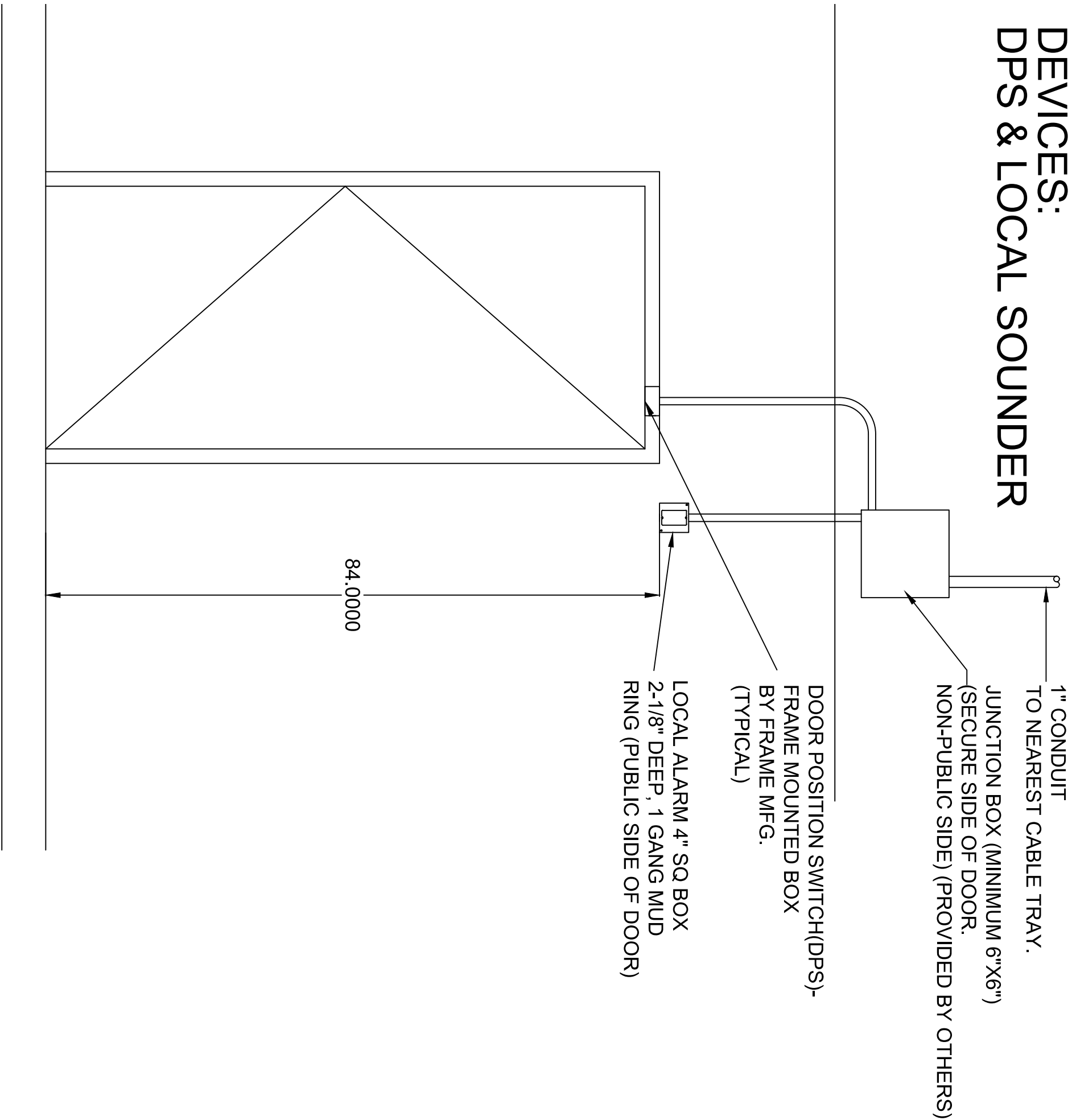

1 TYPICAL CONDUIT RUNS FOR SINGLE DOORS INCLUDING CARD READER, DPS, ELECTRIC LOCK & READER  
NTS

2 TYPICAL CONDUIT RUNS FOR SINGLE DOORS INCLUDING CARD READER, ADA OPERATOR, DPS, ELECTRIC LOCK, REX & LOCAL POWER SUPPLY  
NTS

3 TYPICAL CONDUIT RUNS FOR SINGLE DOORS INCLUDING DPS, & LOCAL ALARM SOUNDER  
NTS

DEVICES:  
CARD READER (BOTH SIDES),  
DPS, ELECTRIC LOCK &  
LOCAL POWER SUPPLY

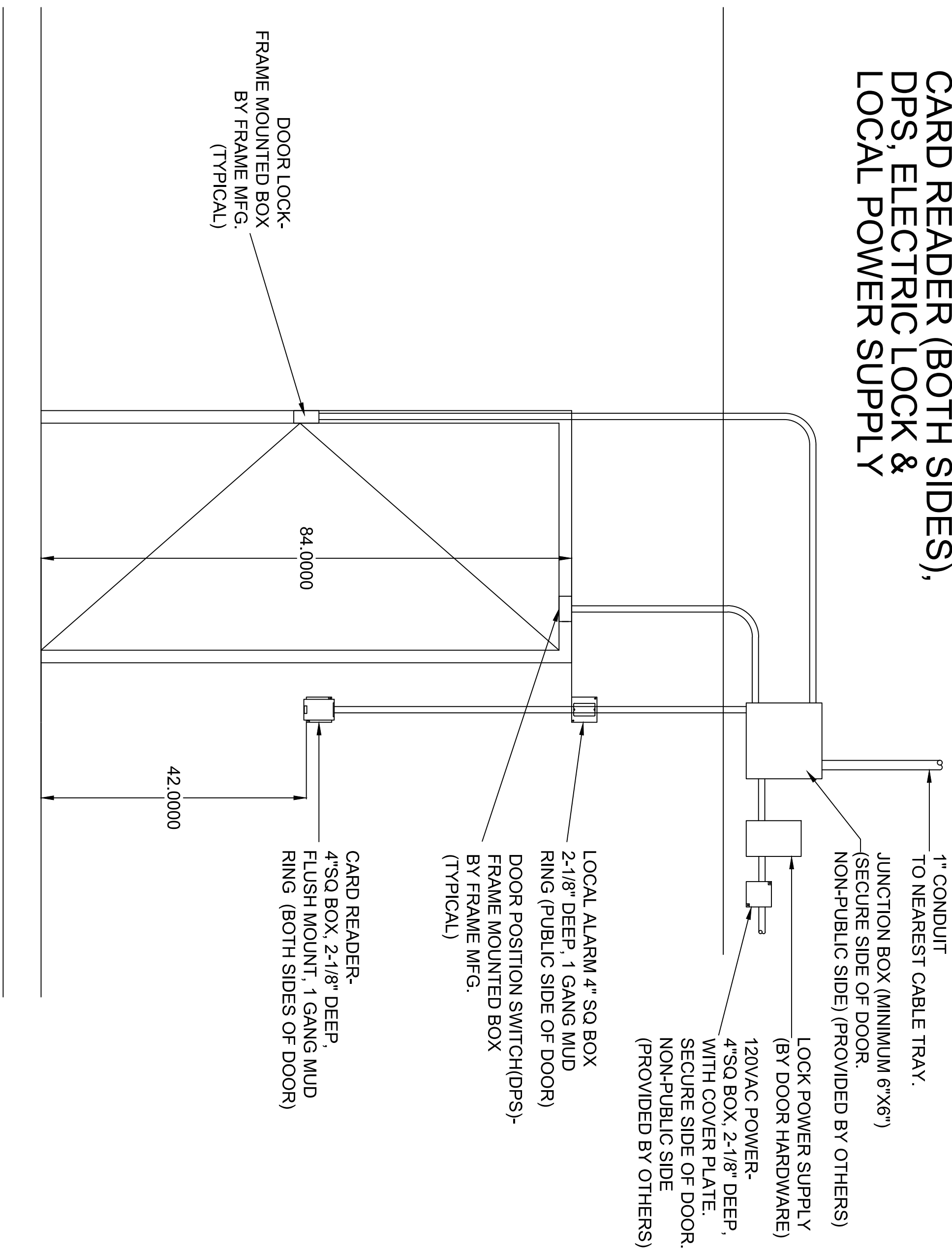

**DEVICES:**  
CARD READER, DPS  
ELECTRIC LOCK, REX &  
LOCAL POWER SUPPLY

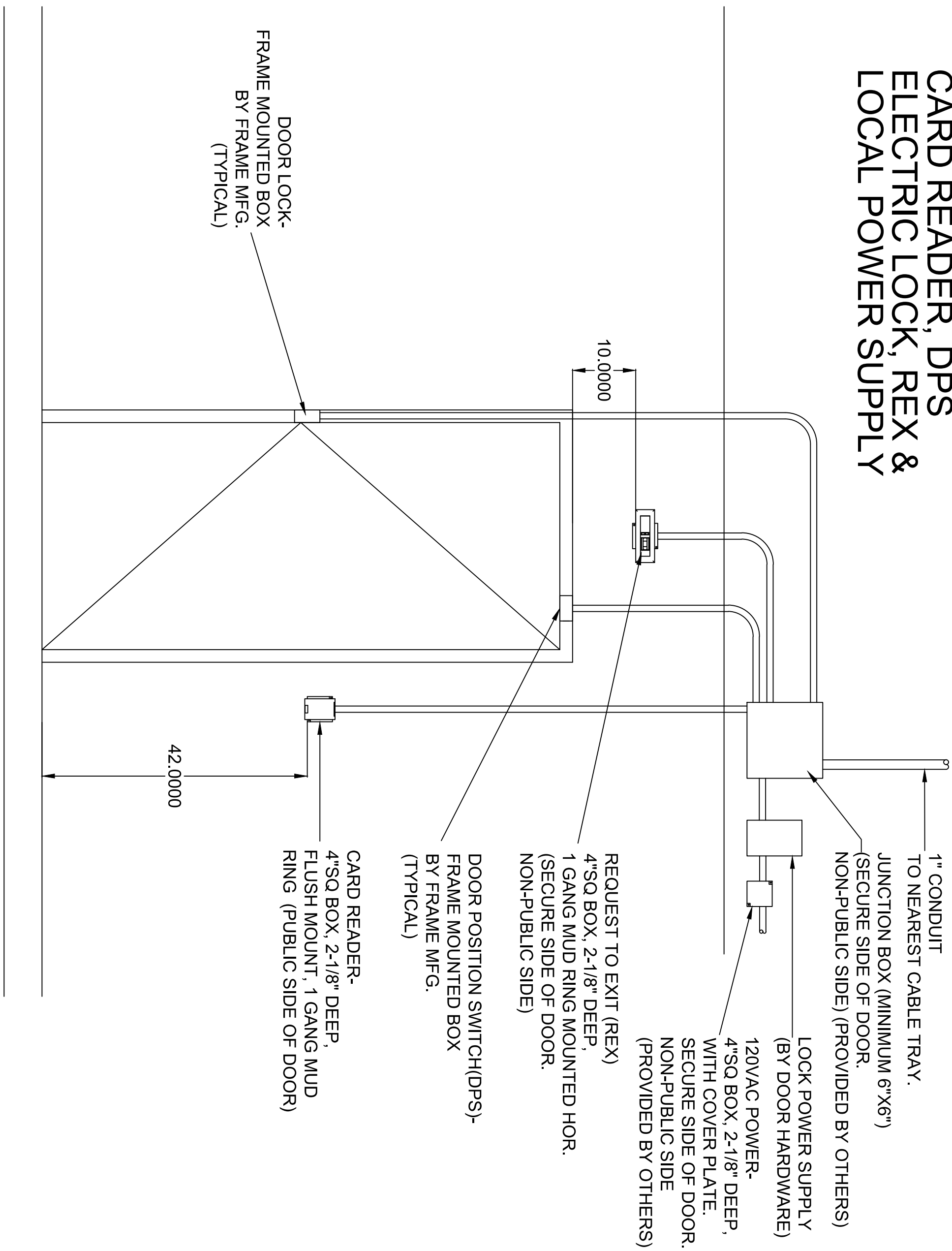

④ TYPICAL CONDUIT RUNS FOR SINGLE DOORS INCLUDING CARD READER (BOTH SIDES), DPS, ELECTRIC LOCK & LOCAL POWER SUPPLY NTS

5 TYPICAL CONDUIT RUNS FOR SINGLE DOORS INCLUDING CARD READER, DPS, ELECTRIC LOCK, REX & LOCAL POWER SUPPLY NTS

# EAST COUNTY HALL OF JUSTICE

Courts Building - 5151 Gleason Dr.  
County Building - 5149 Gleason Dr.  
Dublin, CA 94568

Courts Building - 5151 Gleason Dr.  
County Building - 5149 Gleason Dr.  
Dublin, CA 94568

[illegible]

STAMP

REGISTERED PROFESSIONAL ENGINEER  
STEPHEN H. HELMS  
E 15734  
ELECTRICAL  
STATE OF CALIFORNIA

EXPIRES	6/30/16
DRAWING TITLE	SECURITY ELECTRONICS - DOOR DETAILS #1
SHEET NUMBER	PROJECT #20130014.001 OSHA: 01-01-11-0005



Warning: This is a violation of the law for any person unless acting under the direction of a licensed architect, to alter an item in any way. If an item in this document is altered, the altering architect, if other than the architect of record, shall affix to the item its seal and the notation "Altered by" followed by its signature and the date of such alteration, and the specific description of the alteration.

DEVICES:  
KEYPAD READER, DPS  
ELECTRIC LOCK, REX &  
LOCAL POWER SUPPLY

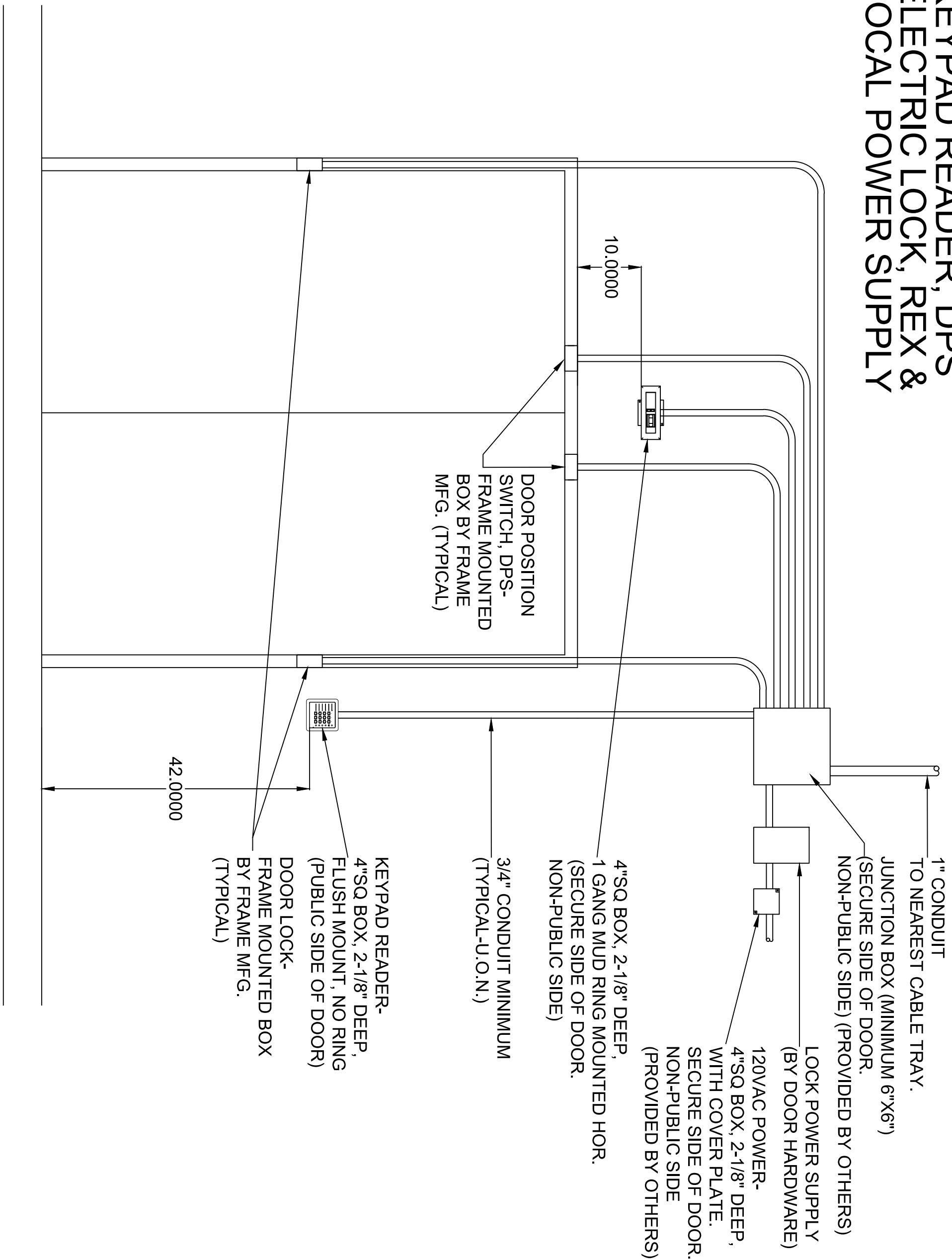

1 TYPICAL CONDUIT RUNS FOR DOUBLE DOORS INCLUDING KEYPAD READER, DPS, ELECTRIC LOCK, REX & LOCAL POWER SUPPLY  
NTS

DEVICES:  
CARD READER, DPS  
ELECTRIC LOCK & REX

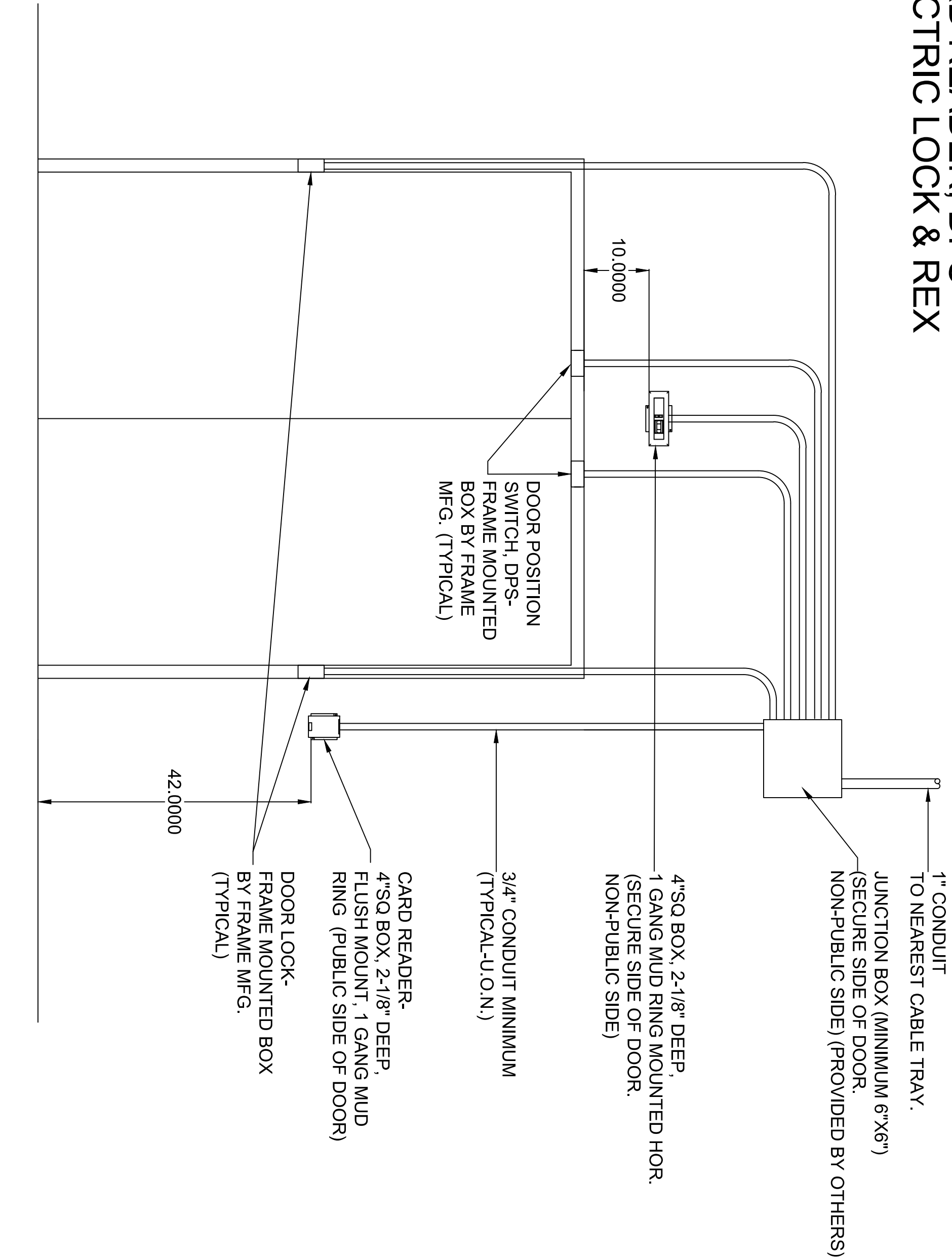

3 TYPICAL CONDUIT RUNS FOR DOUBLE DOORS INCLUDING CARD READER, DPS, ELECTRIC LOCK & REX  
NTS

DEVICES:  
CARD READER, DPS  
ELECTRIC LOCK (REX IN HANDLE) &  
LOCAL POWER SUPPLY

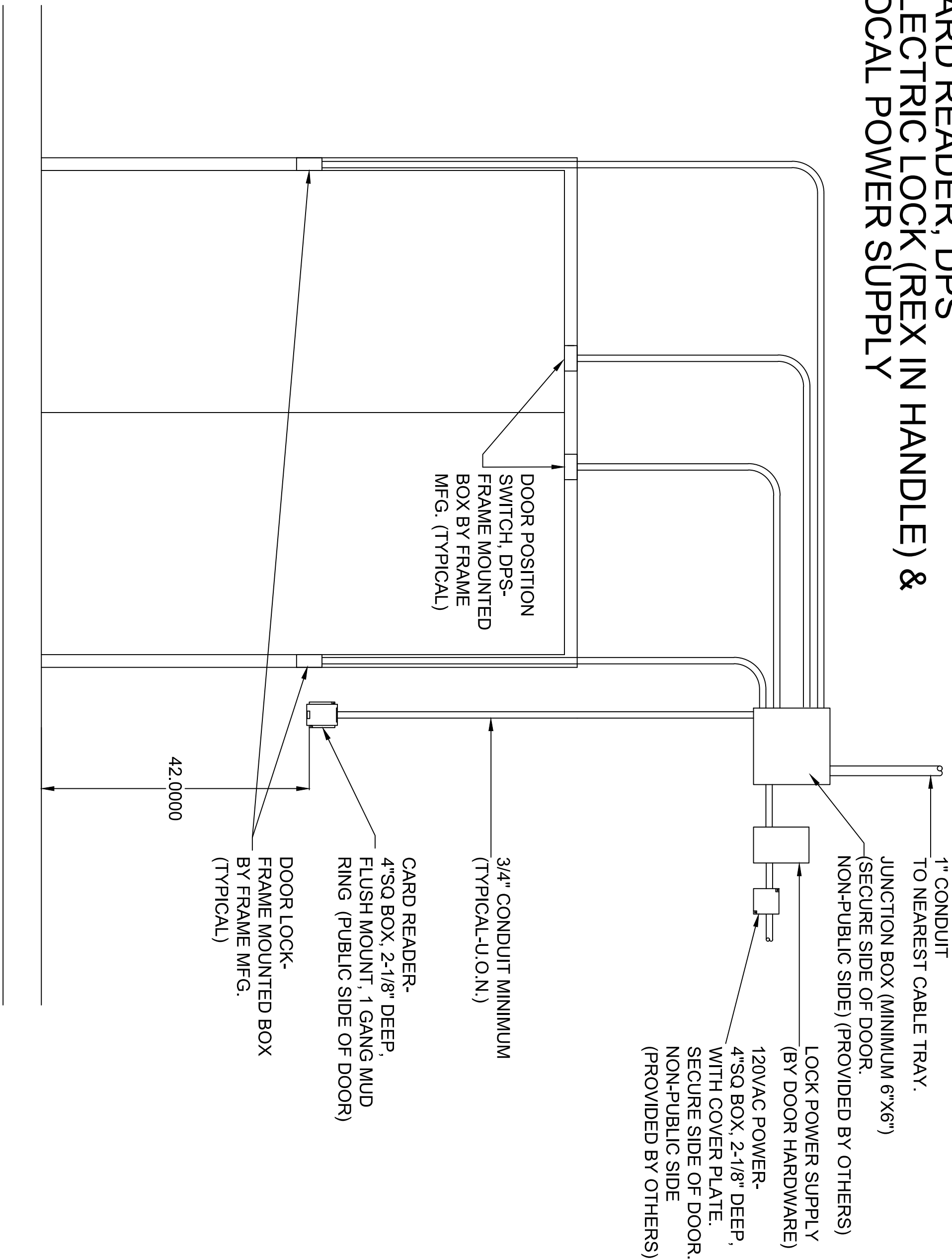

2 TYPICAL CONDUIT RUNS FOR DOUBLE DOORS INCLUDING CARD READER, DPS, ELECTRIC LOCK, REX IN HANDLE & LOCAL POWER SUPPLY  
NTS

DEVICES:  
CARD READER (BOTH SIDES),  
DPS & ELECTRIC LOCK

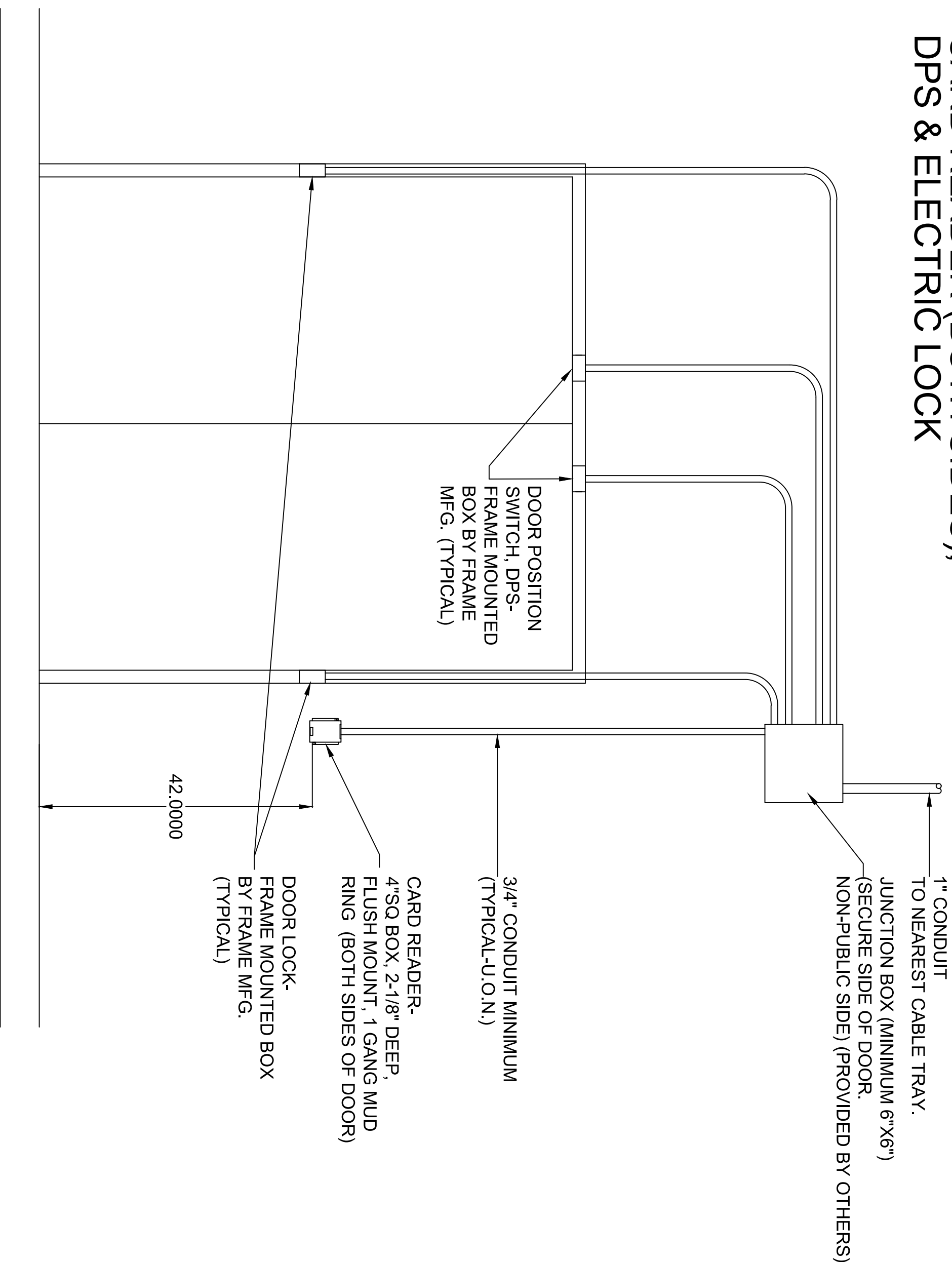

4 TYPICAL CONDUIT RUNS FOR DOUBLE DOORS INCLUDING CARD READER (BOTH SIDE), DPS & ELECTRIC LOCK  
NTS

EAST COUNTY HALL OF JUSTICE

Courts Building - 5151 Gleason Dr.  
County Building - 5149 Gleason Dr.  
Dublin, CA 94568



FENTRESS ARCHITECTS

100% ARCHITECTURAL DESIGN SERVICES PROVIDED BY FENTRESS ARCHITECTS

CORNERSTONE  
FENTRESS ARCHITECTS

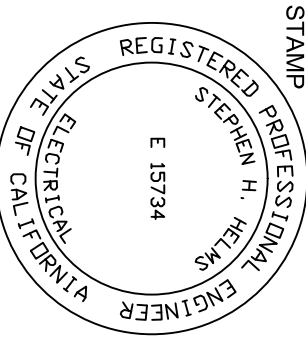

NO.	ISSUED FOR	DATE
1	REVISED	04/24/2015
2	REVISED	05/27/2015
3	REVISED	05/27/2015
4	REVISED	05/27/2015
5	REVISED	05/27/2015
6	REVISED	05/27/2015
7	REVISED	05/27/2015
8	REVISED	05/27/2015
9	REVISED	05/27/2015
10	REVISED	05/27/2015
11	REVISED	05/27/2015
12	REVISED	05/27/2015
13	REVISED	05/27/2015
14	REVISED	05/27/2015
15	REVISED	05/27/2015
16	REVISED	05/27/2015
17	REVISED	05/27/2015
18	REVISED	05/27/2015
19	REVISED	05/27/2015
20	REVISED	05/27/2015
21	REVISED	05/27/2015
22	REVISED	05/27/2015
23	REVISED	05/27/2015
24	REVISED	05/27/2015
25	REVISED	05/27/2015
26	REVISED	05/27/2015
27	REVISED	05/27/2015
28	REVISED	05/27/2015
29	REVISED	05/27/2015
30	REVISED	05/27/2015
31	REVISED	05/27/2015
32	REVISED	05/27/2015
33	REVISED	05/27/2015
34	REVISED	05/27/2015
35	REVISED	05/27/2015
36	REVISED	05/27/2015
37	REVISED	05/27/2015
38	REVISED	05/27/2015
39	REVISED	05/27/2015
40	REVISED	05/27/2015
41	REVISED	05/27/2015
42	REVISED	05/27/2015
43	REVISED	05/27/2015
44	REVISED	05/27/2015
45	REVISED	05/27/2015
46	REVISED	05/27/2015
47	REVISED	05/27/2015
48	REVISED	05/27/2015
49	REVISED	05/27/2015
50	REVISED	05/27/2015
51	REVISED	05/27/2015
52	REVISED	05/27/2015
53	REVISED	05/27/2015
54	REVISED	05/27/2015
55	REVISED	05/27/2015
56	REVISED	05/27/2015
57	REVISED	05/27/2015
58	REVISED	05/27/2015
59	REVISED	05/27/2015
60	REVISED	05/27/2015
61	REVISED	05/27/2015
62	REVISED	05/27/2015
63	REVISED	05/27/2015
64	REVISED	05/27/2015
65	REVISED	05/27/2015
66	REVISED	05/27/2015
67	REVISED	05/27/2015
68	REVISED	05/27/2015
69	REVISED	05/27/2015
70	REVISED	05/27/2015
71	REVISED	05/27/2015
72	REVISED	05/27/2015
73	REVISED	05/27/2015
74	REVISED	05/27/2015
75	REVISED	05/27/2015
76	REVISED	05/27/2015
77	REVISED	05/27/2015
78	REVISED	05/27/2015
79	REVISED	05/27/2015
80	REVISED	05/27/2015
81	REVISED	05/27/2015
82	REVISED	05/27/2015
83	REVISED	05/27/2015
84	REVISED	05/27/2015
85	REVISED	05/27/2015
86	REVISED	05/27/2015
87	REVISED	05/27/2015
88	REVISED	05/27/2015
89	REVISED	05/27/2015
90	REVISED	05/27/2015
91	REVISED	05/27/2015
92	REVISED	05/27/2015
93	REVISED	05/27/2015
94	REVISED	05/27/2015
95	REVISED	05/27/2015
96	REVISED	05/27/2015
97	REVISED	05/27/2015
98	REVISED	05/27/2015
99	REVISED	05/27/2015
100	REVISED	05/27/2015

SE6102



Warning: It is a violation of the law for any person, unless acting under the direction of a licensed architect, to alter an item in any way. If an item in this document is altered, the altering architect, if other than the architect of record, shall affix to the item his seal and the notation "altered by" followed by his signature and the date of such alteration, and the specific description of the alteration.

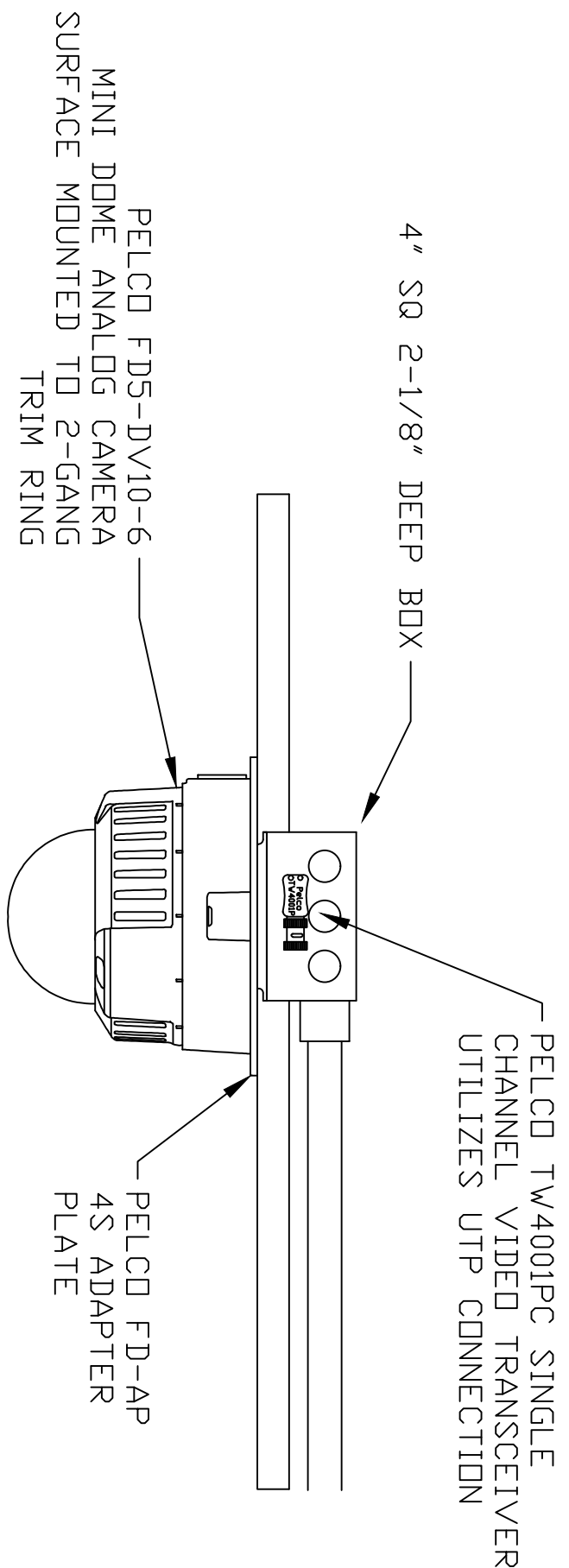

1 ELEVATOR CAMERA DETAIL  
NTS

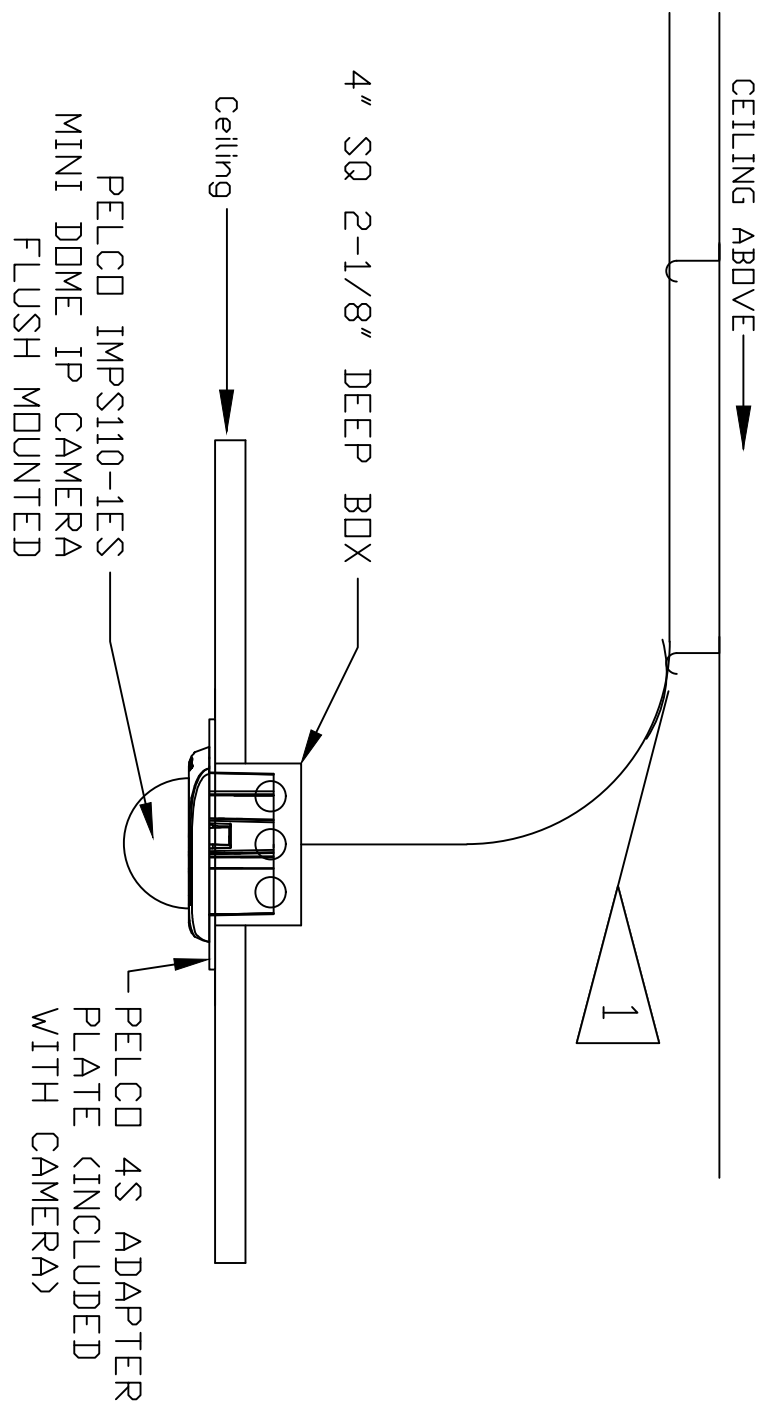

2 INTERIOR CEILING MOUNTED - FIXED DOME CAMERA  
NTS

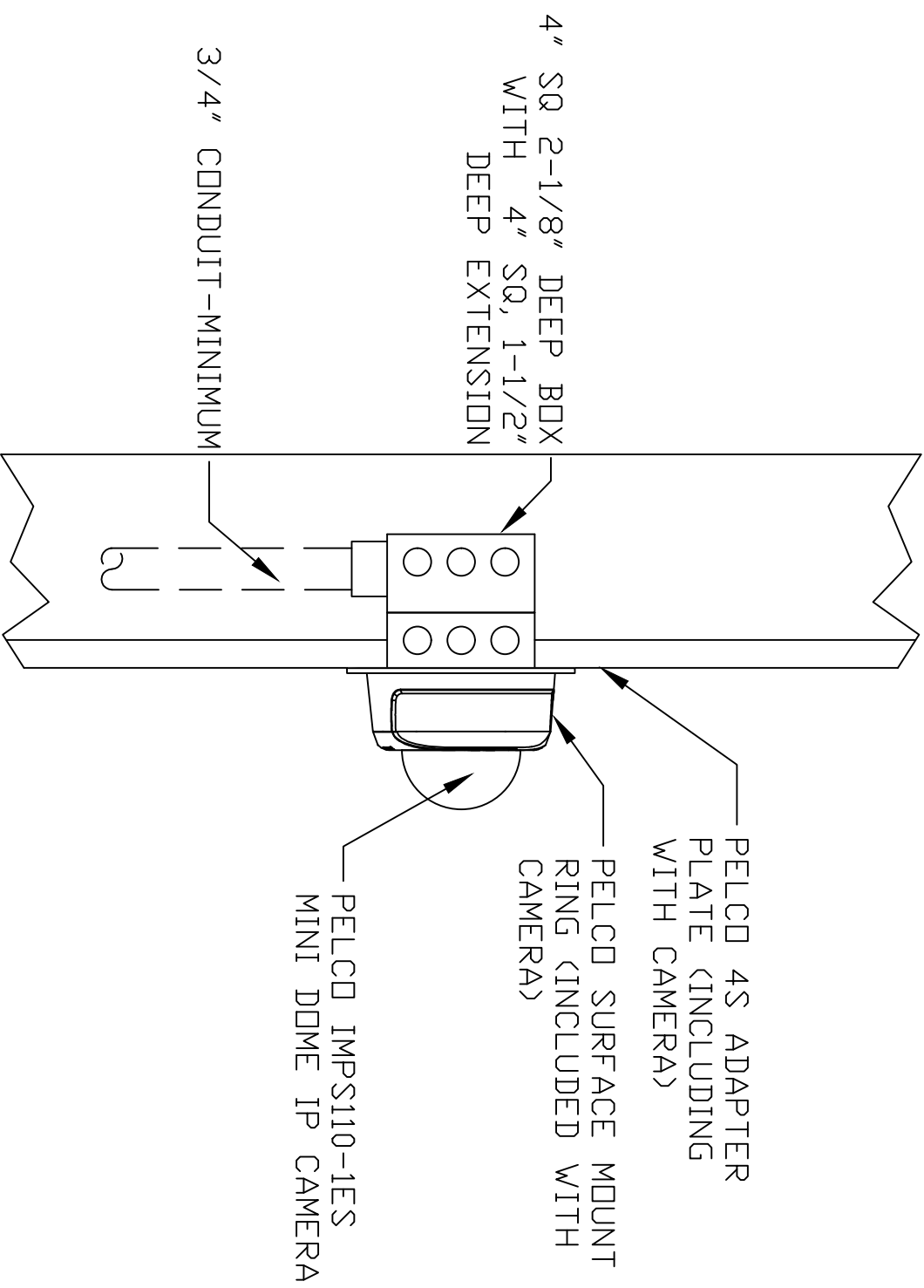

3 INTERIOR WALL MOUNT - FIXED DOME CAMERA  
NTS

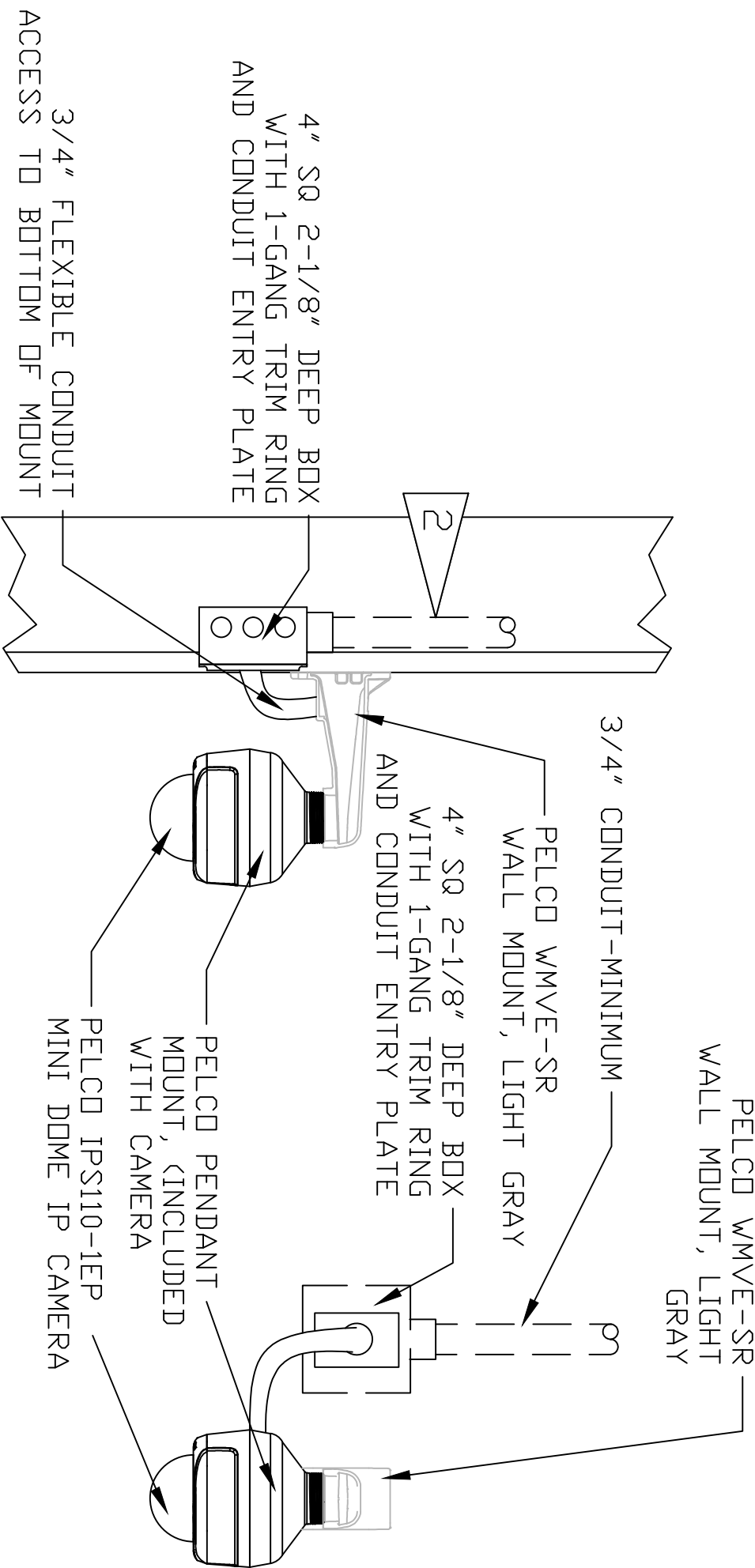

4 INTERIOR WALL MOUNTED - FIXED PENDENT DOME  
NTS

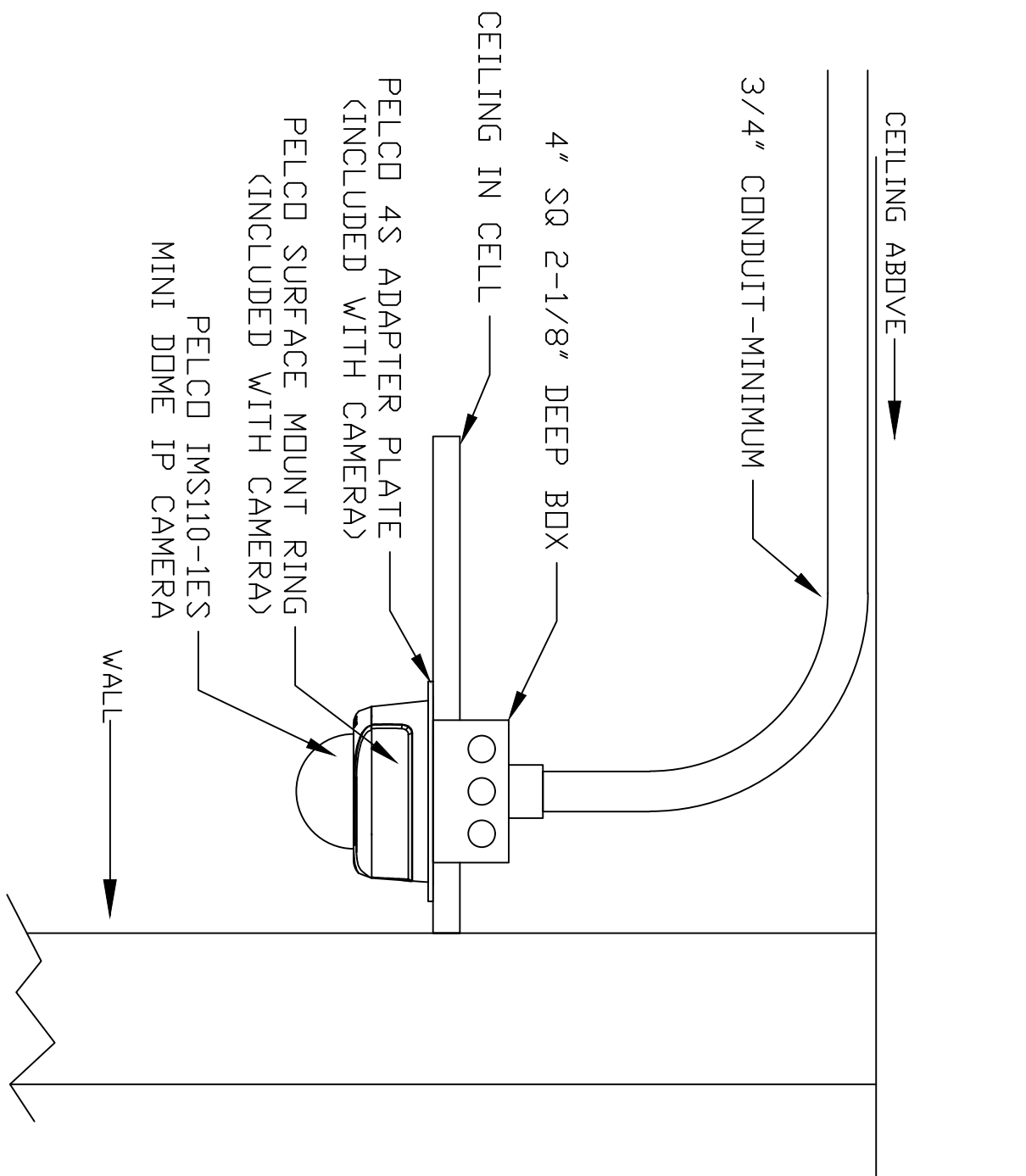

5 CELL CEILING DETAIL - FIXED DOME CAMERA  
NTS

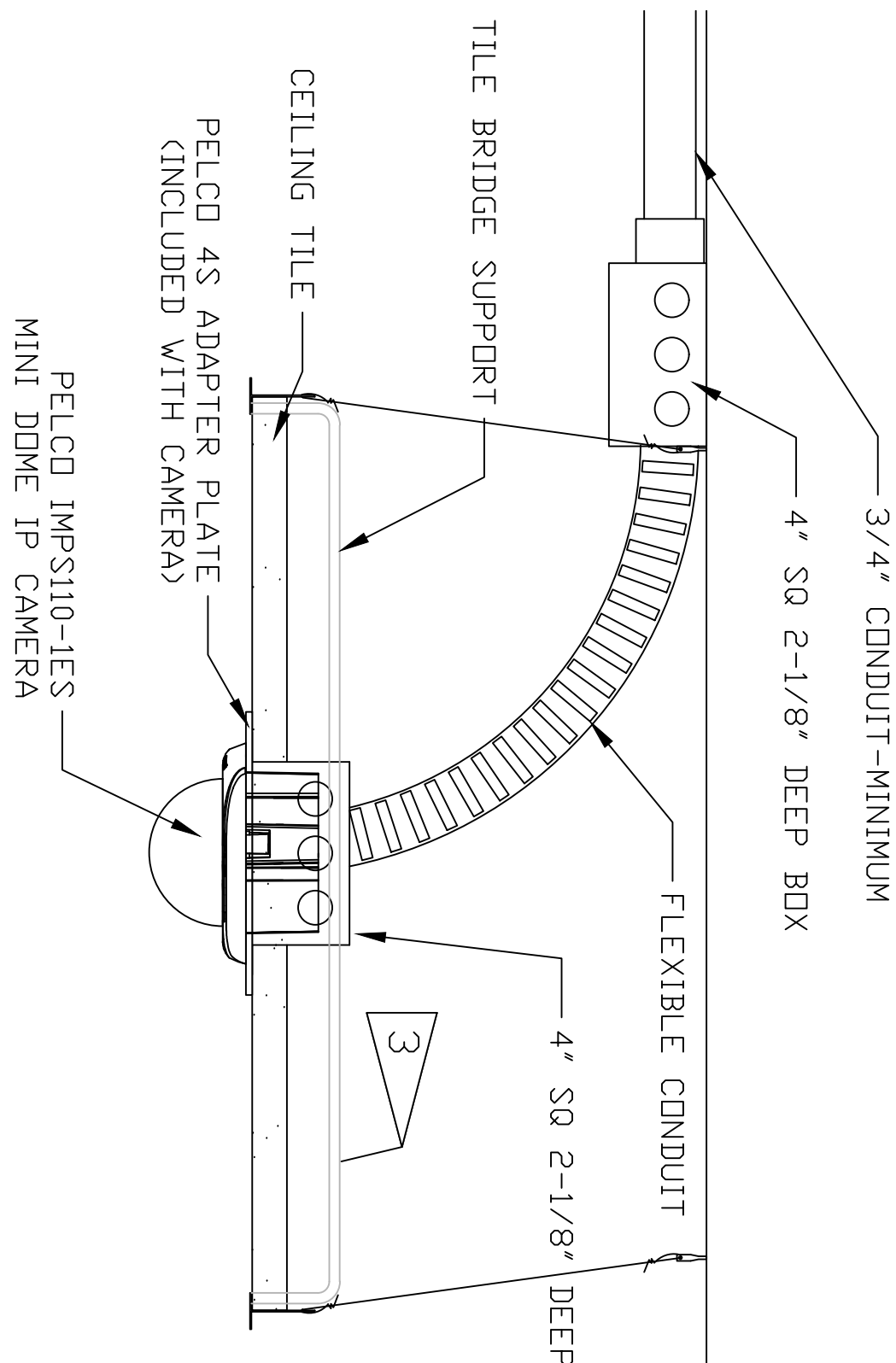

6 DROP CEILING MOUNT - FIXED DOME CAMERA  
NTS

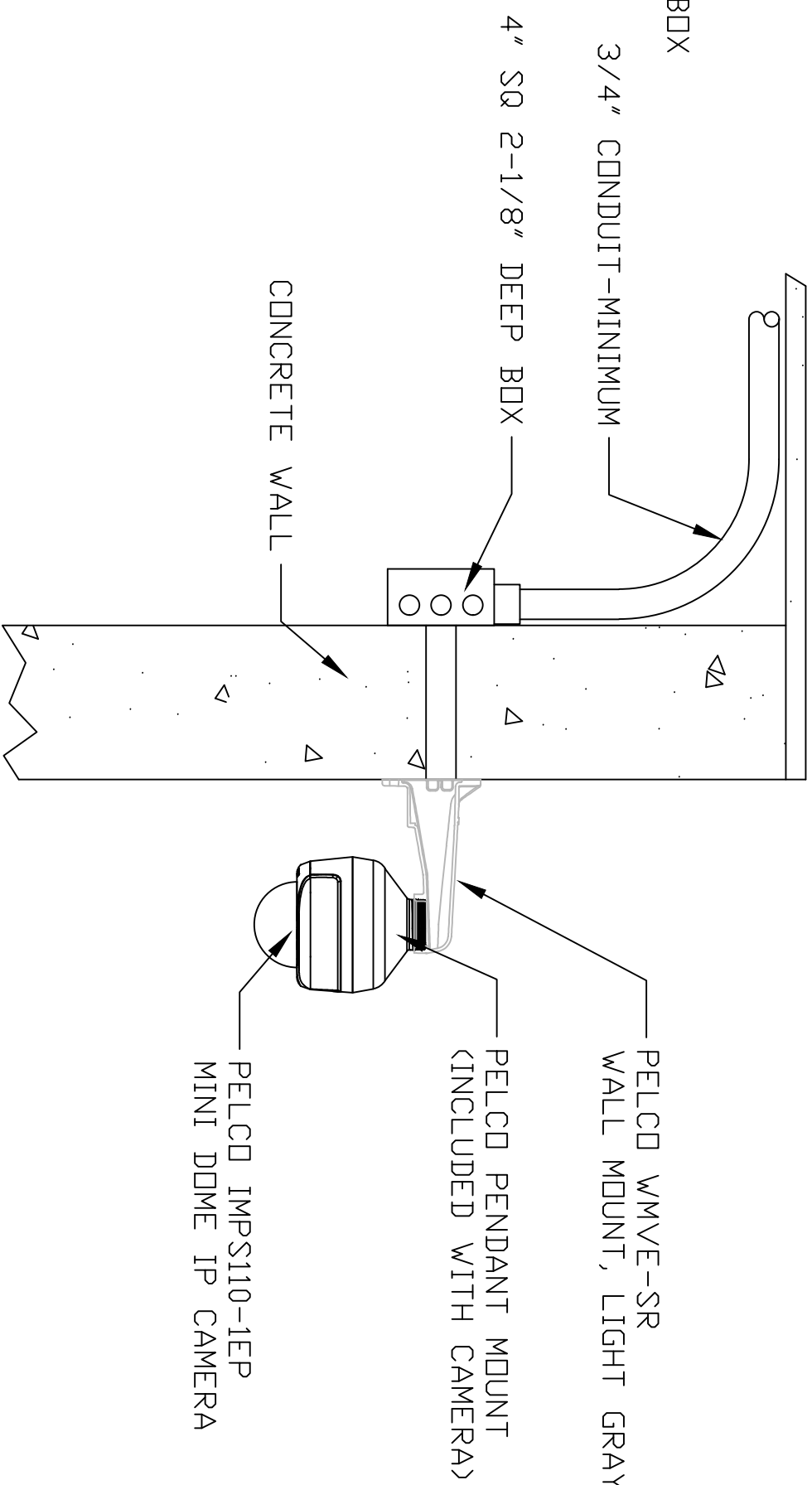

7 EXTERIOR WALL MOUNT - FIXED DOME CAMERA  
NTS

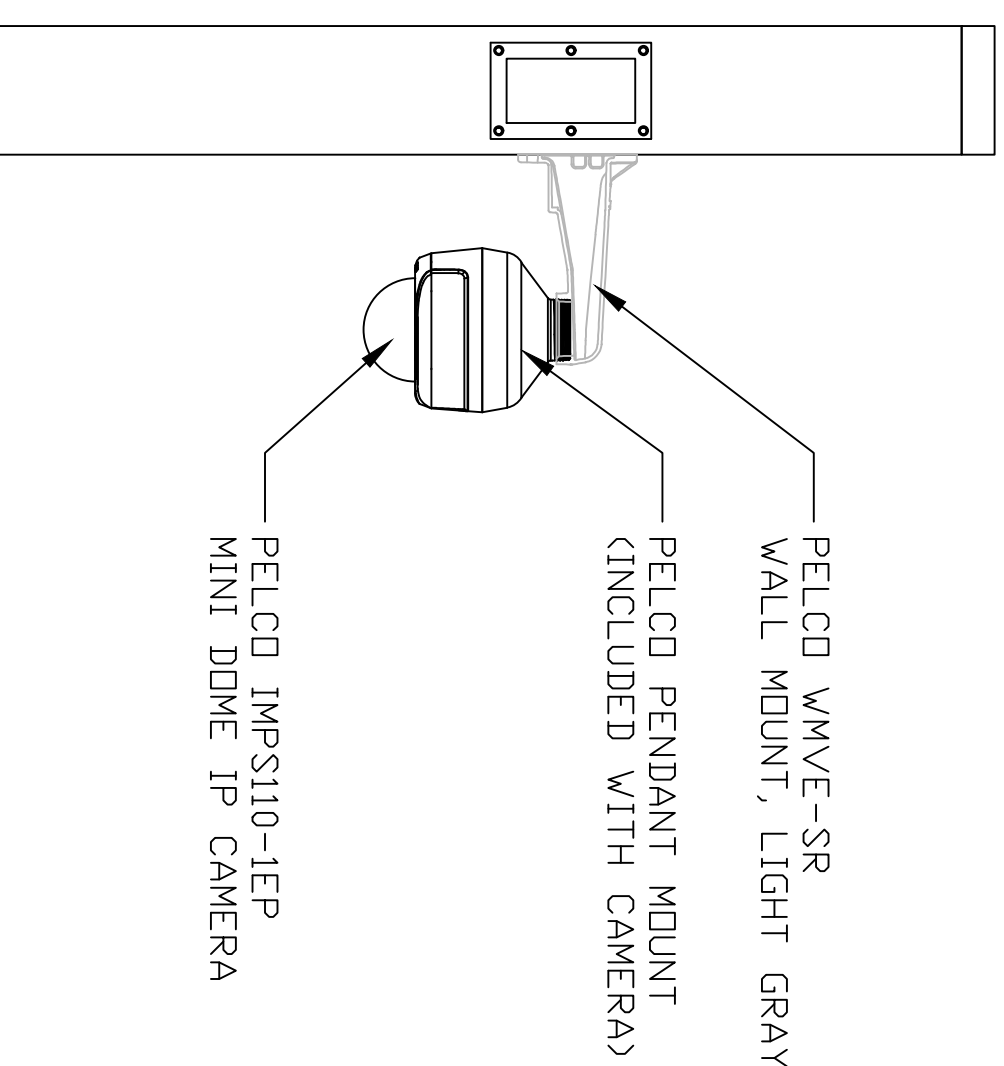

8 POLE MOUNTING - FIXED  
NTS

FLAGGED NOTES:

- 1 USE STRAIN RELIEF AND CABLE MANAGEMENT TO PROTECT CABLE AND BEND RADIUS COMPLIANCE.
- 2 CABLE ENTRY MAY BE THROUGH THE BACK OF THE MOUNT OR A 3/4-INCH CONDUIT ACCESS ON THE BOTTOM OF THE MOUNT.
- 3 A TILE BRIDGE SUPPORT IS REQUIRED TO HOLD THE 4SQ BOX. THE BOX AND CAMERA ARE NOT TO BE SOLELY SUPPORTED BY THE CEILING TILE.

EAST COUNTY HALL OF JUSTICE

Courts Building - 5151 Gleason Dr.  
County Building - 5149 Gleason Dr.  
Dublin, CA 94568



FENTRESS ARCHITECTS

CORNERSTONE  
FENTRESS ARCHITECTS

SE6201

NO.	ISSUED FOR	DATE
1	ISSUED FOR	DATE
2	ISSUED FOR	DATE
3	ISSUED FOR	DATE
4	ISSUED FOR	DATE
5	ISSUED FOR	DATE
6	ISSUED FOR	DATE
7	ISSUED FOR	DATE
8	ISSUED FOR	DATE
9	ISSUED FOR	DATE
10	ISSUED FOR	DATE
11	ISSUED FOR	DATE
12	ISSUED FOR	DATE
13	ISSUED FOR	DATE
14	ISSUED FOR	DATE
15	ISSUED FOR	DATE
16	ISSUED FOR	DATE
17	ISSUED FOR	DATE
18	ISSUED FOR	DATE
19	ISSUED FOR	DATE
20	ISSUED FOR	DATE
21	ISSUED FOR	DATE
22	ISSUED FOR	DATE
23	ISSUED FOR	DATE
24	ISSUED FOR	DATE
25	ISSUED FOR	DATE
26	ISSUED FOR	DATE
27	ISSUED FOR	DATE
28	ISSUED FOR	DATE
29	ISSUED FOR	DATE
30	ISSUED FOR	DATE
31	ISSUED FOR	DATE
32	ISSUED FOR	DATE
33	ISSUED FOR	DATE
34	ISSUED FOR	DATE
35	ISSUED FOR	DATE
36	ISSUED FOR	DATE
37	ISSUED FOR	DATE
38	ISSUED FOR	DATE
39	ISSUED FOR	DATE
40	ISSUED FOR	DATE
41	ISSUED FOR	DATE
42	ISSUED FOR	DATE
43	ISSUED FOR	DATE
44	ISSUED FOR	DATE
45	ISSUED FOR	DATE
46	ISSUED FOR	DATE
47	ISSUED FOR	DATE
48	ISSUED FOR	DATE
49	ISSUED FOR	DATE
50	ISSUED FOR	DATE
51	ISSUED FOR	DATE
52	ISSUED FOR	DATE
53	ISSUED FOR	DATE
54	ISSUED FOR	DATE
55	ISSUED FOR	DATE
56	ISSUED FOR	DATE
57	ISSUED FOR	DATE
58	ISSUED FOR	DATE
59	ISSUED FOR	DATE
60	ISSUED FOR	DATE
61	ISSUED FOR	DATE
62	ISSUED FOR	DATE
63	ISSUED FOR	DATE
64	ISSUED FOR	DATE
65	ISSUED FOR	DATE
66	ISSUED FOR	DATE
67	ISSUED FOR	DATE
68	ISSUED FOR	DATE
69	ISSUED FOR	DATE
70	ISSUED FOR	DATE
71	ISSUED FOR	DATE
72	ISSUED FOR	DATE
73	ISSUED FOR	DATE
74	ISSUED FOR	DATE
75	ISSUED FOR	DATE
76	ISSUED FOR	DATE
77	ISSUED FOR	DATE
78	ISSUED FOR	DATE
79	ISSUED FOR	DATE
80	ISSUED FOR	DATE
81	ISSUED FOR	DATE
82	ISSUED FOR	DATE
83	ISSUED FOR	DATE
84	ISSUED FOR	DATE
85	ISSUED FOR	DATE
86	ISSUED FOR	DATE
87	ISSUED FOR	DATE
88	ISSUED FOR	DATE
89	ISSUED FOR	DATE
90	ISSUED FOR	DATE
91	ISSUED FOR	DATE
92	ISSUED FOR	DATE
93	ISSUED FOR	DATE
94	ISSUED FOR	DATE
95	ISSUED FOR	DATE
96	ISSUED FOR	DATE
97	ISSUED FOR	DATE
98	ISSUED FOR	DATE
99	ISSUED FOR	DATE
100	ISSUED FOR	DATE



Warning: It is a violation of the law for any person, unless acting under the direction of a licensed architect, to alter an item in any way. If an item in this document is altered, the altering architect, if other than the architect of record, shall affix to the item his seal and the notation "Altered by" followed by his signature and the date of such alteration, and the specific description of the alteration.

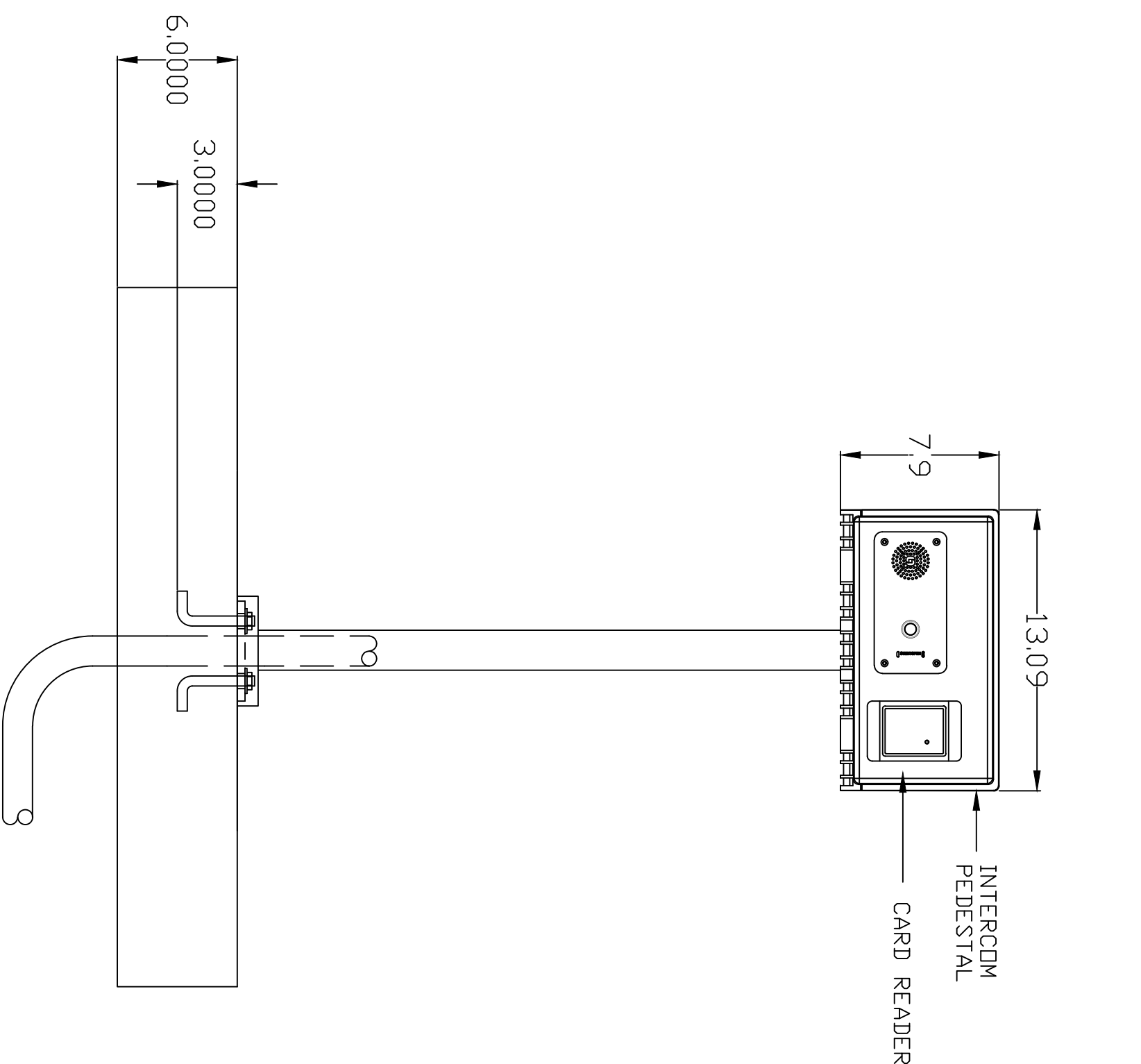

1  
NTS  
PEDESTAL DETAIL AT SG05, SG07, SG09

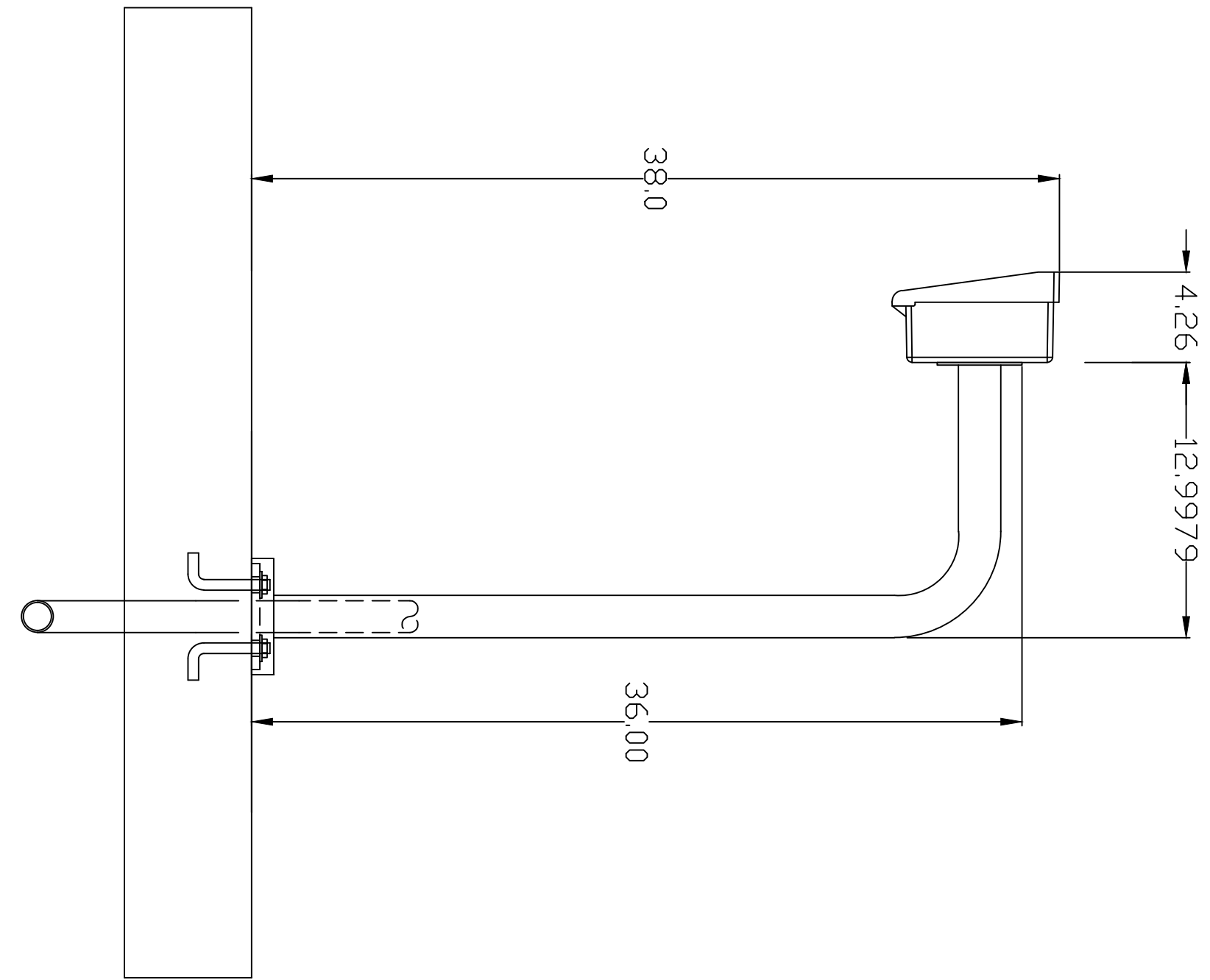

Use detail 2/L4031  
for the footing  
details

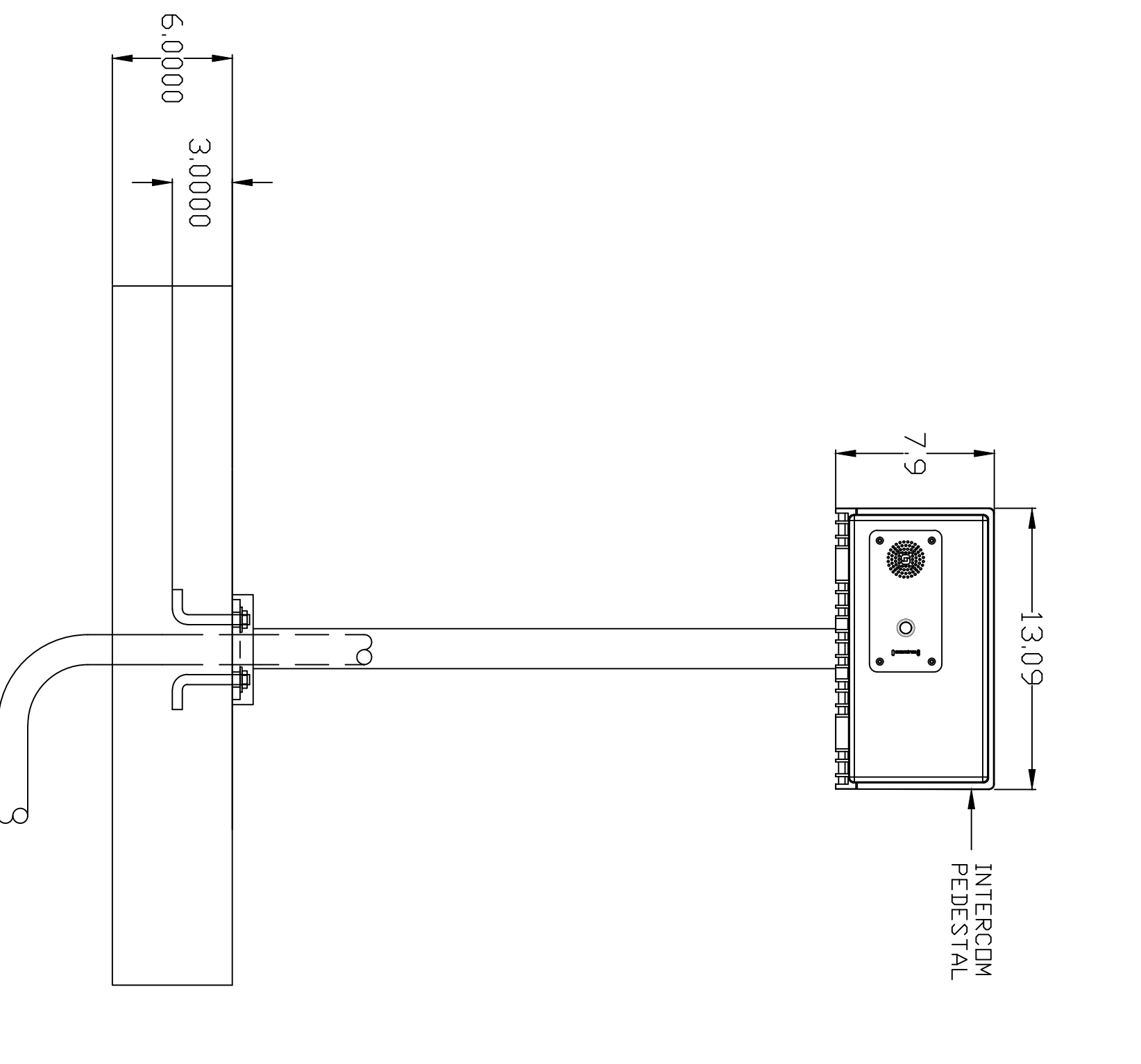

2  
NTS  
PEDESTAL DETAIL FOR AUTO SALLY PORT 1A157B & 1A157C

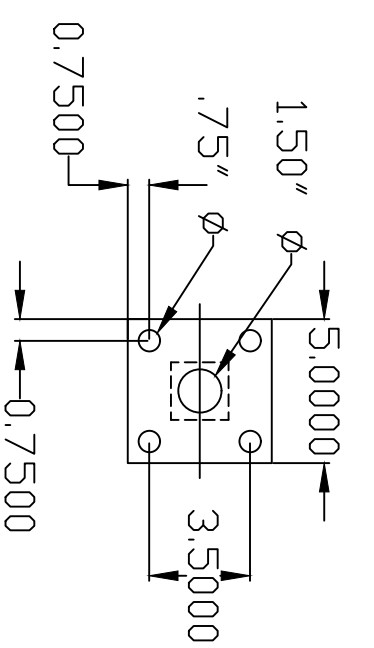
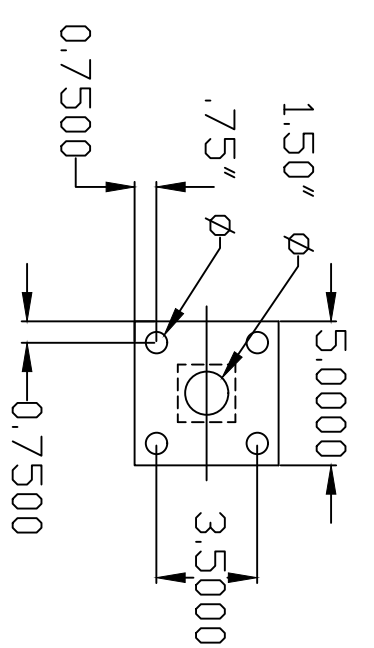
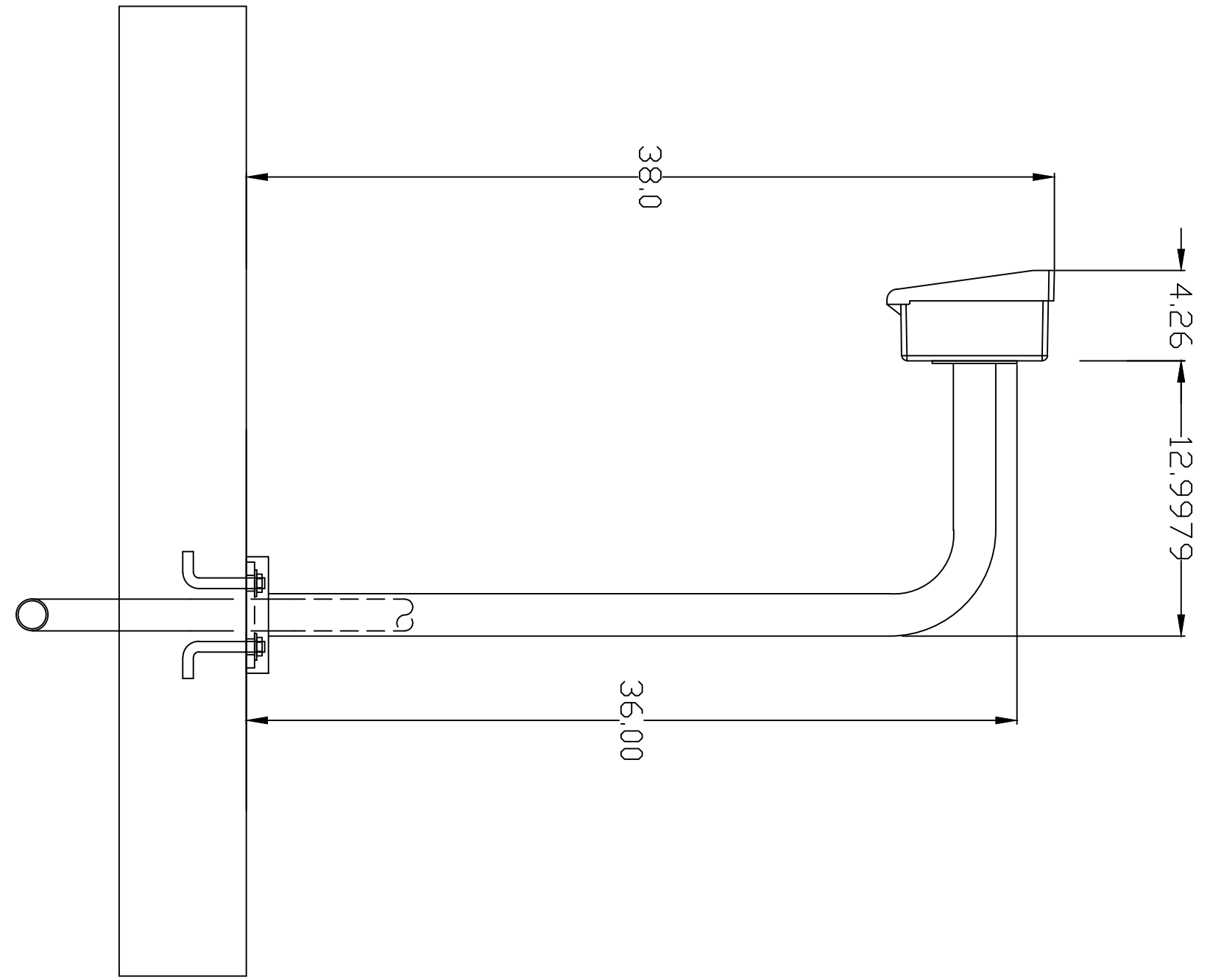

## EAST COUNTY HALL OF JUSTICE

Courts Building - 5151 Gleason Dr.  
County Building - 5149 Gleason Dr.  
Dublin, CA 94568



**FENTRESS**  
ARCHITECTS

CORNERSTONE  
FENTRESS ARCHITECTS

NO.	ISSUED FOR	DATE
1	REVISED	04/29/2015
2	REVISED	05/27/2015

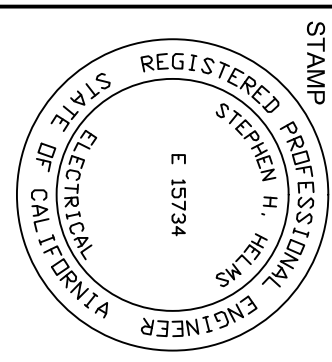

DRAWING TITLE  
PEDESTAL DETAILS  
PROJECT # 20130014.001  
SHEET NUMBER  
SE6301



Warning: It is a violation of the law for any person unless acting under the direction of a licensed architect, to alter an item in any way. If an item in this document is altered, the altering architect, if other than the architect of record, shall affix to the item its seal and the notation "altered by" followed by his signature and the date of such alteration, and the specific description of the alteration.

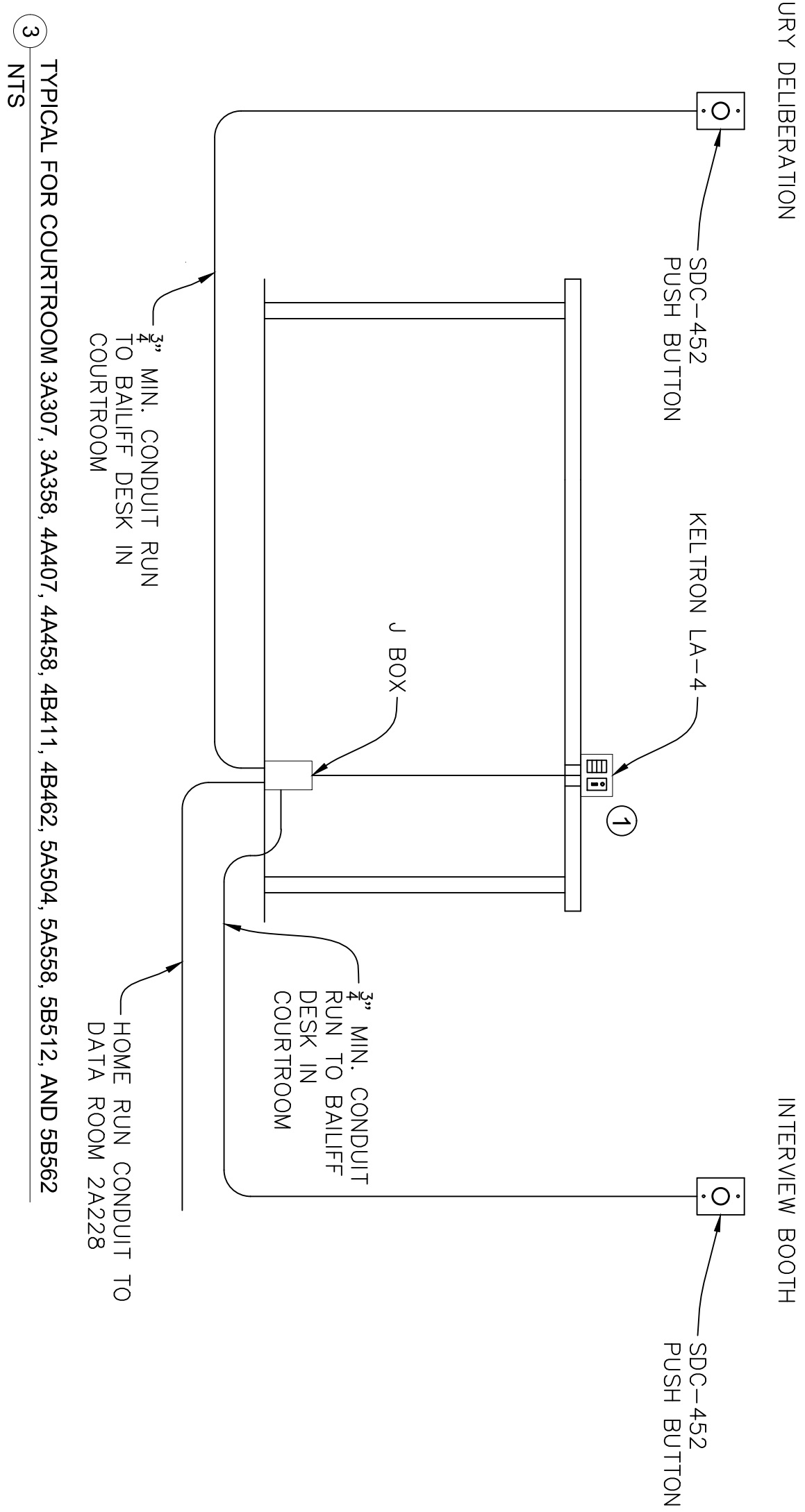
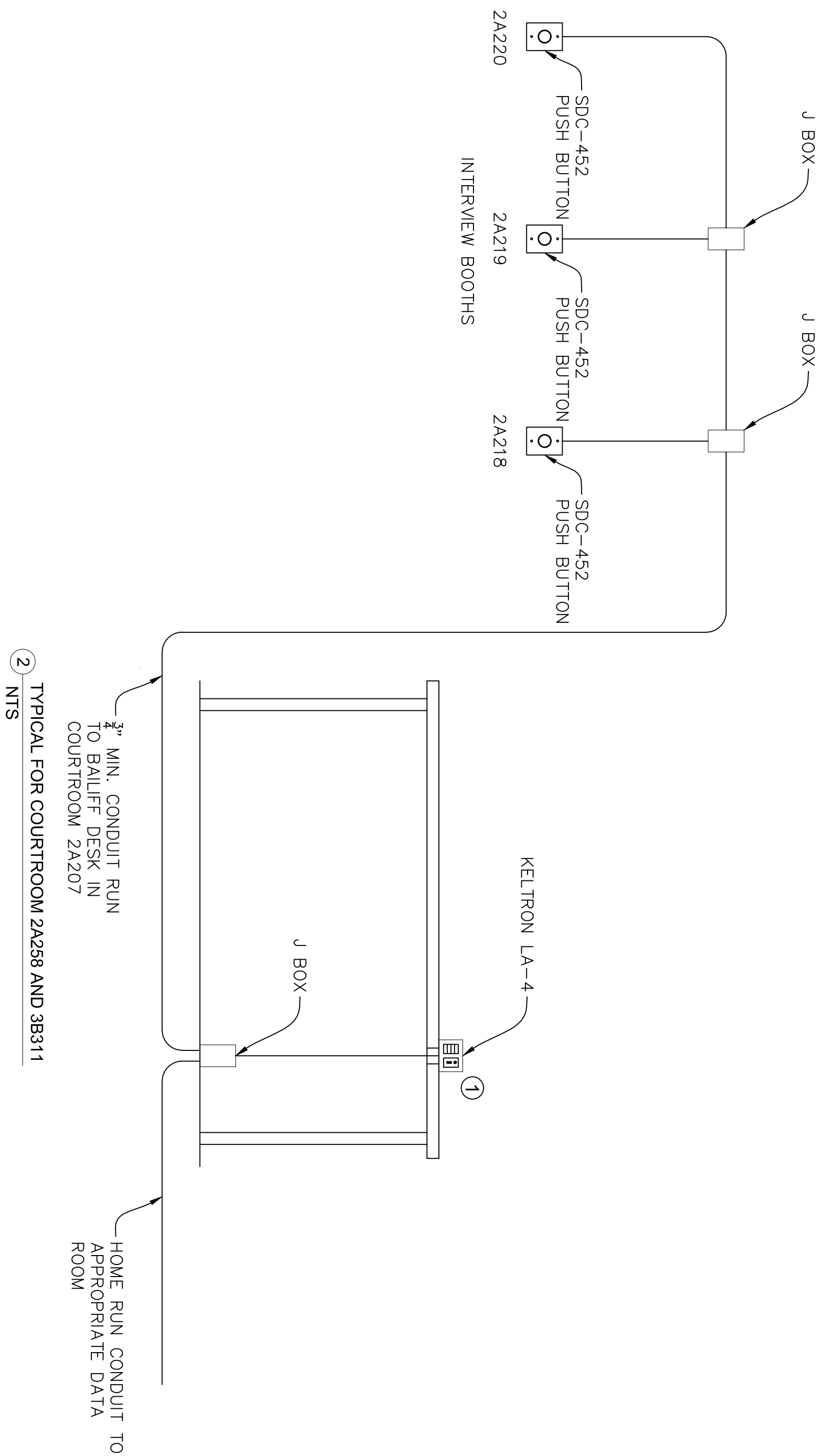
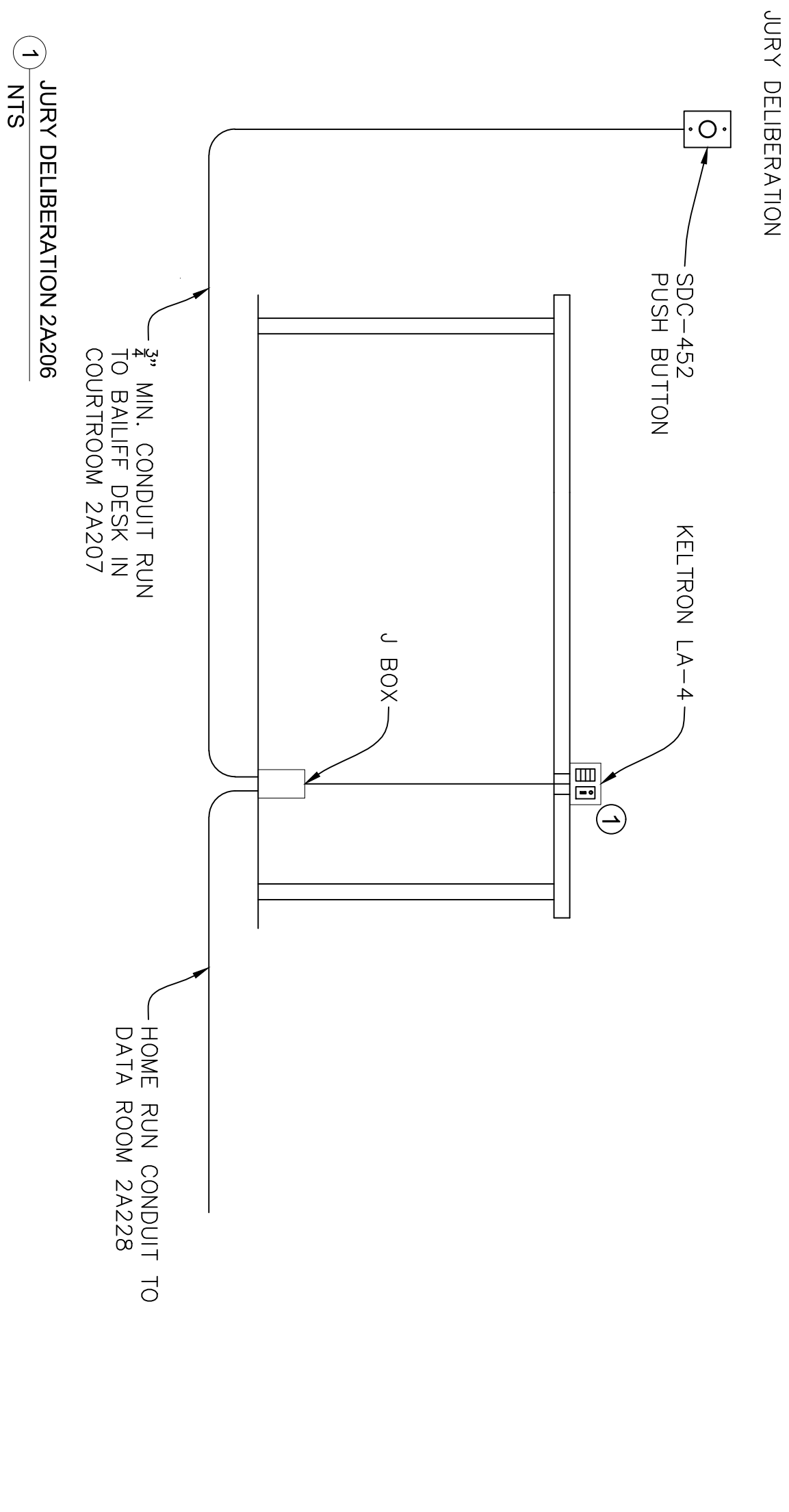

## EAST COUNTY HALL OF JUSTICE

Courts Building - 5151 Gleason Dr.  
County Building - 5149 Gleason Dr.  
Dublin, CA 94568



**FENTRESS**  
ARCHITECTS

CORNERSTONE  
FENTRESS ARCHITECTS

SE6401

1 MOUNTING OF BALIFF LIGHT TO BE COORDINATED WITH  
ARCHITECT.

NO.	ISSUED FOR	DATE
1	REVISED	04/29/2015
2	REVISED	05/27/2015
3	REVISED	05/27/2015
4	REVISED	05/27/2015
5	REVISED	05/27/2015
6	REVISED	05/27/2015
7	REVISED	05/27/2015
8	REVISED	05/27/2015
9	REVISED	05/27/2015
10	REVISED	05/27/2015
11	REVISED	05/27/2015
12	REVISED	05/27/2015
13	REVISED	05/27/2015
14	REVISED	05/27/2015
15	REVISED	05/27/2015
16	REVISED	05/27/2015
17	REVISED	05/27/2015
18	REVISED	05/27/2015
19	REVISED	05/27/2015
20	REVISED	05/27/2015
21	REVISED	05/27/2015
22	REVISED	05/27/2015
23	REVISED	05/27/2015
24	REVISED	05/27/2015
25	REVISED	05/27/2015
26	REVISED	05/27/2015
27	REVISED	05/27/2015
28	REVISED	05/27/2015
29	REVISED	05/27/2015
30	REVISED	05/27/2015
31	REVISED	05/27/2015
32	REVISED	05/27/2015
33	REVISED	05/27/2015
34	REVISED	05/27/2015
35	REVISED	05/27/2015
36	REVISED	05/27/2015
37	REVISED	05/27/2015
38	REVISED	05/27/2015
39	REVISED	05/27/2015
40	REVISED	05/27/2015
41	REVISED	05/27/2015
42	REVISED	05/27/2015
43	REVISED	05/27/2015
44	REVISED	05/27/2015
45	REVISED	05/27/2015
46	REVISED	05/27/2015
47	REVISED	05/27/2015
48	REVISED	05/27/2015
49	REVISED	05/27/2015
50	REVISED	05/27/2015
51	REVISED	05/27/2015
52	REVISED	05/27/2015
53	REVISED	05/27/2015
54	REVISED	05/27/2015
55	REVISED	05/27/2015
56	REVISED	05/27/2015
57	REVISED	05/27/2015
58	REVISED	05/27/2015
59	REVISED	05/27/2015
60	REVISED	05/27/2015
61	REVISED	05/27/2015
62	REVISED	05/27/2015
63	REVISED	05/27/2015
64	REVISED	05/27/2015
65	REVISED	05/27/2015
66	REVISED	05/27/2015
67	REVISED	05/27/2015
68	REVISED	05/27/2015
69	REVISED	05/27/2015
70	REVISED	05/27/2015
71	REVISED	05/27/2015
72	REVISED	05/27/2015
73	REVISED	05/27/2015
74	REVISED	05/27/2015
75	REVISED	05/27/2015
76	REVISED	05/27/2015
77	REVISED	05/27/2015
78	REVISED	05/27/2015
79	REVISED	05/27/2015
80	REVISED	05/27/2015
81	REVISED	05/27/2015
82	REVISED	05/27/2015
83	REVISED	05/27/2015
84	REVISED	05/27/2015
85	REVISED	05/27/2015
86	REVISED	05/27/2015
87	REVISED	05/27/2015
88	REVISED	05/27/2015
89	REVISED	05/27/2015
90	REVISED	05/27/2015
91	REVISED	05/27/2015
92	REVISED	05/27/2015
93	REVISED	05/27/2015
94	REVISED	05/27/2015
95	REVISED	05/27/2015
96	REVISED	05/27/2015
97	REVISED	05/27/2015
98	REVISED	05/27/2015
99	REVISED	05/27/2015
100	REVISED	05/27/2015

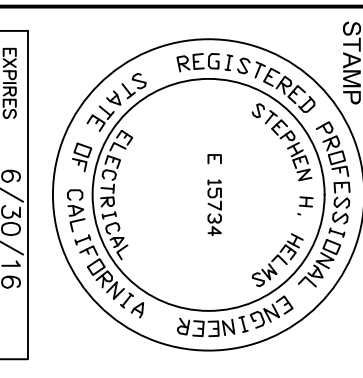

Stamp  
Erin Cheney  
6/30/16  
DRAWING TITLE  
JURY - BALIFF CALL LIGHT  
DETAILS  
PROJECT # 20130014.001  
SHEET NUMBER



Warning: It is a violation of the law for any person, unless acting under the direction of a licensed architect, to alter an item in any way. If an item in this document is altered, the altering architect, if other than the architect of record, shall affix to the item his seal and the notation "altered by" followed by his signature and the date of such alteration, and the specific description of the alteration.

1 SECURITY ELEVATOR INTERFACE - CAB-02 AND CAB-03  
NTS

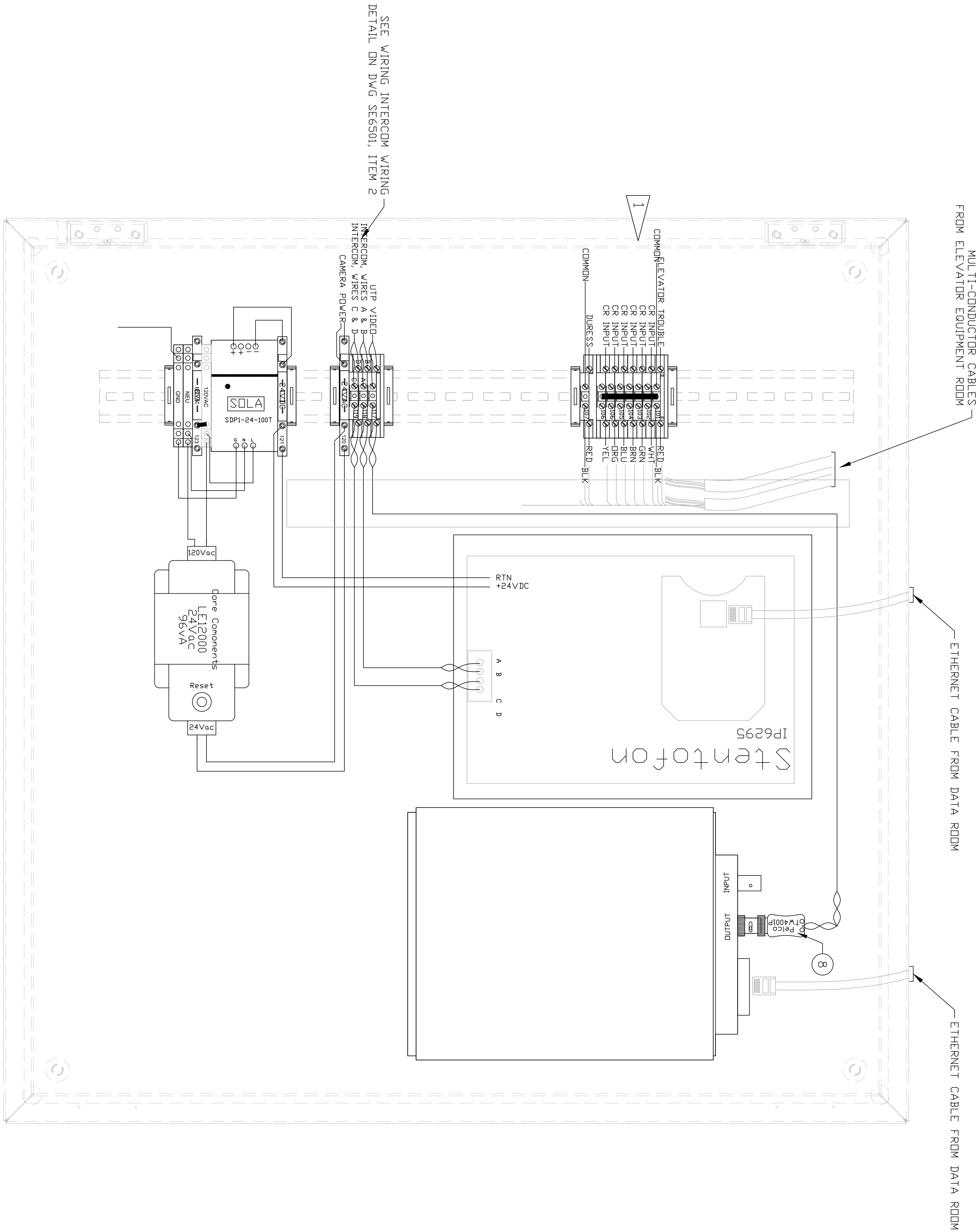

4 TYPICAL ELEVATOR PANEL  
NTS

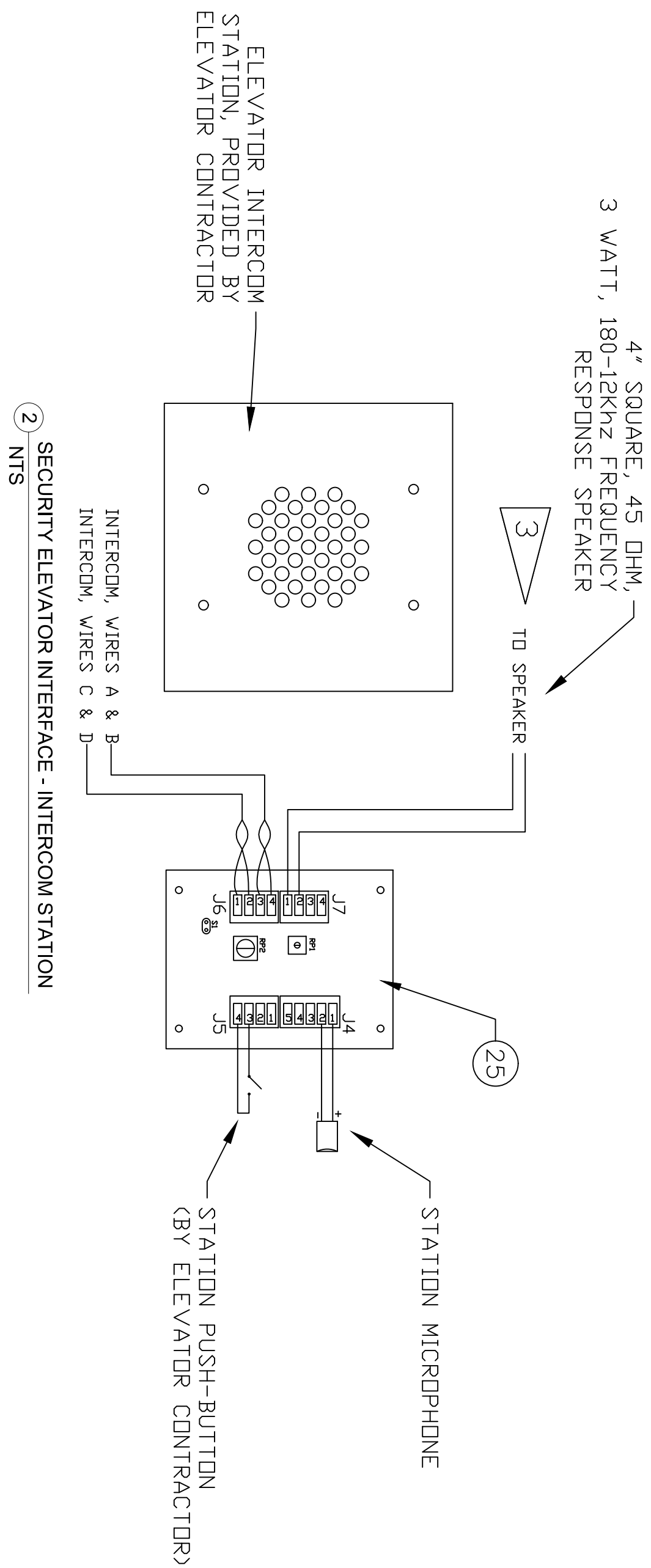
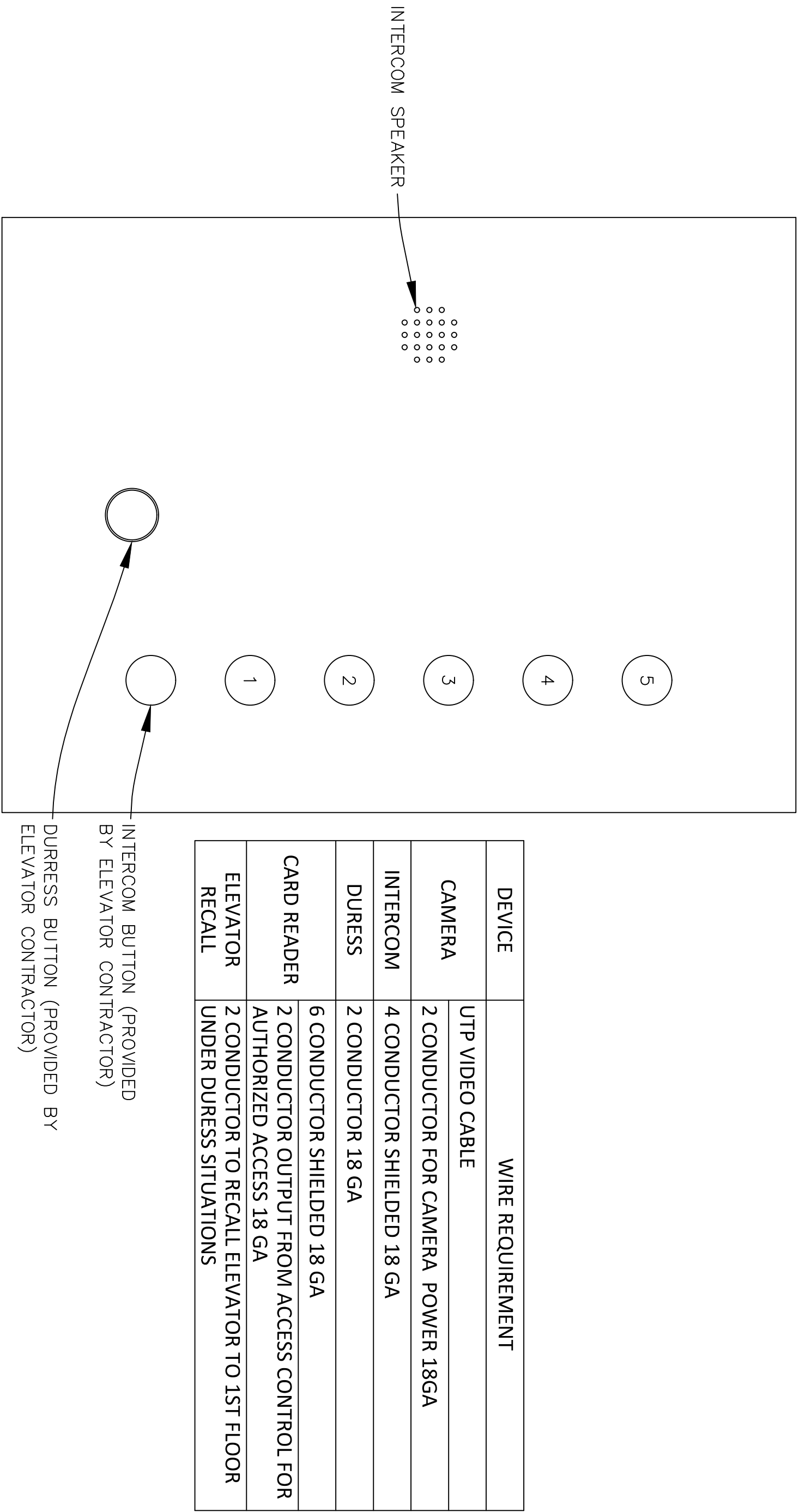

3 LABEL DETAIL  
NTS

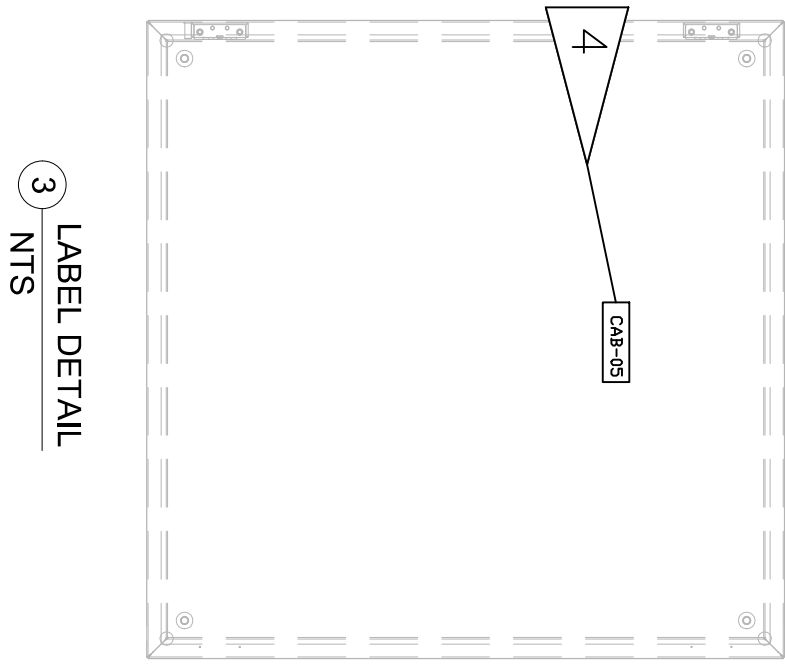

FLAGGED NOTES:

- ELEVATOR STATUS INPUTS ARE TO BE DRY CONTACTS FROM THE ELEVATOR EQUIPMENT CABINET, CONNECTION TO THE ELEVATOR EQUIPMENT CABINET IS TO BE ACCOMPLISHED BY THE ELEVATOR CONTRACTOR.
- CONTROL POINTS FOR ELEVATOR CONTROL ARE DRY CONTACTS FROM THE SECURITY CONTROL SYSTEM, CONNECTION TO THE ELEVATOR EQUIPMENT CABINET IS TO BE ACCOMPLISHED BY THE ELEVATOR CONTRACTOR.
- ELEVATOR SUBSTATION KIT INSTALLS IN INTERCOM STATION PROVIDED BY THE ELEVATOR CONTRACTOR. THE SUBSTATION KIT COMES WITH A SPEAKER, WHICH IS TO BE USED. IF NOT USED, VERIFY THE REPLACEMENT SPEAKER MEETS THE MANUFACTURER PERFORMANCE REQUIREMENTS. THE SUBSTATION KIT INCLUDES THE WIRING CIRCUIT BOARD, SPEAKER, MICROPHONE, AND MOUNTING HARDWARE.
- LABEL THIS ENCLOSURE USING 1" X 3" BLACK PHENOLIC LABELS WITH 0.4" HIGH WHITE CHARACTERS. AS "CAB-02" OR "CAB-03" FOR ELEVATOR CONTROL ROOMS RESPECTIVELY.

EAST COUNTY HALL OF JUSTICE

Courts Building - 5151 Gleason Dr.  
County Building - 5149 Gleason Dr.  
Dublin, CA 94568



FENTRESS ARCHITECTS

CORNERSTONE  
FENTRESS ARCHITECTS

SE6501

NO.	ISSUED FOR	DATE
1	REVISED	04/22/2015
2	REVISED	05/27/2015
3	REVISED	05/27/2015
4	REVISED	05/27/2015
5	REVISED	05/27/2015
6	REVISED	05/27/2015
7	REVISED	05/27/2015
8	REVISED	05/27/2015
9	REVISED	05/27/2015
10	REVISED	05/27/2015
11	REVISED	05/27/2015
12	REVISED	05/27/2015
13	REVISED	05/27/2015
14	REVISED	05/27/2015
15	REVISED	05/27/2015
16	REVISED	05/27/2015
17	REVISED	05/27/2015
18	REVISED	05/27/2015
19	REVISED	05/27/2015
20	REVISED	05/27/2015
21	REVISED	05/27/2015
22	REVISED	05/27/2015
23	REVISED	05/27/2015
24	REVISED	05/27/2015
25	REVISED	05/27/2015
26	REVISED	05/27/2015
27	REVISED	05/27/2015
28	REVISED	05/27/2015
29	REVISED	05/27/2015
30	REVISED	05/27/2015
31	REVISED	05/27/2015
32	REVISED	05/27/2015
33	REVISED	05/27/2015
34	REVISED	05/27/2015
35	REVISED	05/27/2015
36	REVISED	05/27/2015
37	REVISED	05/27/2015
38	REVISED	05/27/2015
39	REVISED	05/27/2015
40	REVISED	05/27/2015
41	REVISED	05/27/2015
42	REVISED	05/27/2015
43	REVISED	05/27/2015
44	REVISED	05/27/2015
45	REVISED	05/27/2015
46	REVISED	05/27/2015
47	REVISED	05/27/2015
48	REVISED	05/27/2015
49	REVISED	05/27/2015
50	REVISED	05/27/2015
51	REVISED	05/27/2015
52	REVISED	05/27/2015
53	REVISED	05/27/2015
54	REVISED	05/27/2015
55	REVISED	05/27/2015
56	REVISED	05/27/2015
57	REVISED	05/27/2015
58	REVISED	05/27/2015
59	REVISED	05/27/2015
60	REVISED	05/27/2015
61	REVISED	05/27/2015
62	REVISED	05/27/2015
63	REVISED	05/27/2015
64	REVISED	05/27/2015
65	REVISED	05/27/2015
66	REVISED	05/27/2015
67	REVISED	05/27/2015
68	REVISED	05/27/2015
69	REVISED	05/27/2015
70	REVISED	05/27/2015
71	REVISED	05/27/2015
72	REVISED	05/27/2015
73	REVISED	05/27/2015
74	REVISED	05/27/2015
75	REVISED	05/27/2015
76	REVISED	05/27/2015
77	REVISED	05/27/2015
78	REVISED	05/27/2015
79	REVISED	05/27/2015
80	REVISED	05/27/2015
81	REVISED	05/27/2015
82	REVISED	05/27/2015
83	REVISED	05/27/2015
84	REVISED	05/27/2015
85	REVISED	05/27/2015
86	REVISED	05/27/2015
87	REVISED	05/27/2015
88	REVISED	05/27/2015
89	REVISED	05/27/2015
90	REVISED	05/27/2015
91	REVISED	05/27/2015
92	REVISED	05/27/2015
93	REVISED	05/27/2015
94	REVISED	05/27/2015
95	REVISED	05/27/2015
96	REVISED	05/27/2015
97	REVISED	05/27/2015
98	REVISED	05/27/2015
99	REVISED	05/27/2015
100	REVISED	05/27/2015

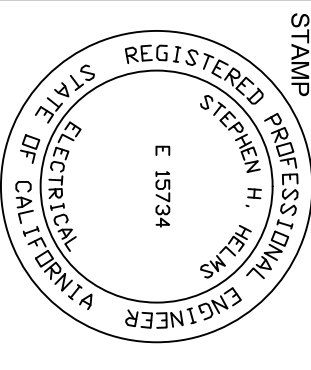

DRAWING TITLE: ELEVATOR INTERFACE  
ENCLOSURE: ELEVATOR INTERFACE  
PROJECT: 20130014-001  
SHEET NUMBER: 50

Revised: 6/30/16



Warning: It is a violation of the law for any person, unless acting under the direction of a licensed architect, to alter an item in any way. If an item in this document is altered, the altering architect, if other than the architect of record, shall affix to the item its seal and the notation "Altered by" followed by his signature and the date of such alteration, and the specific description of the alteration.

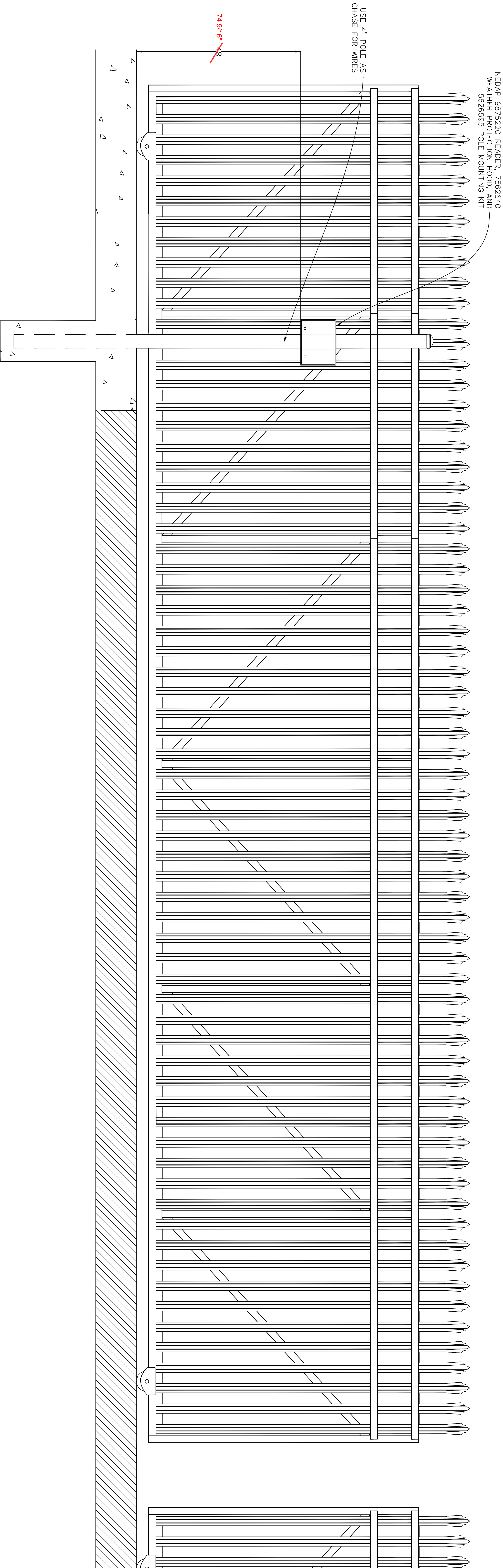
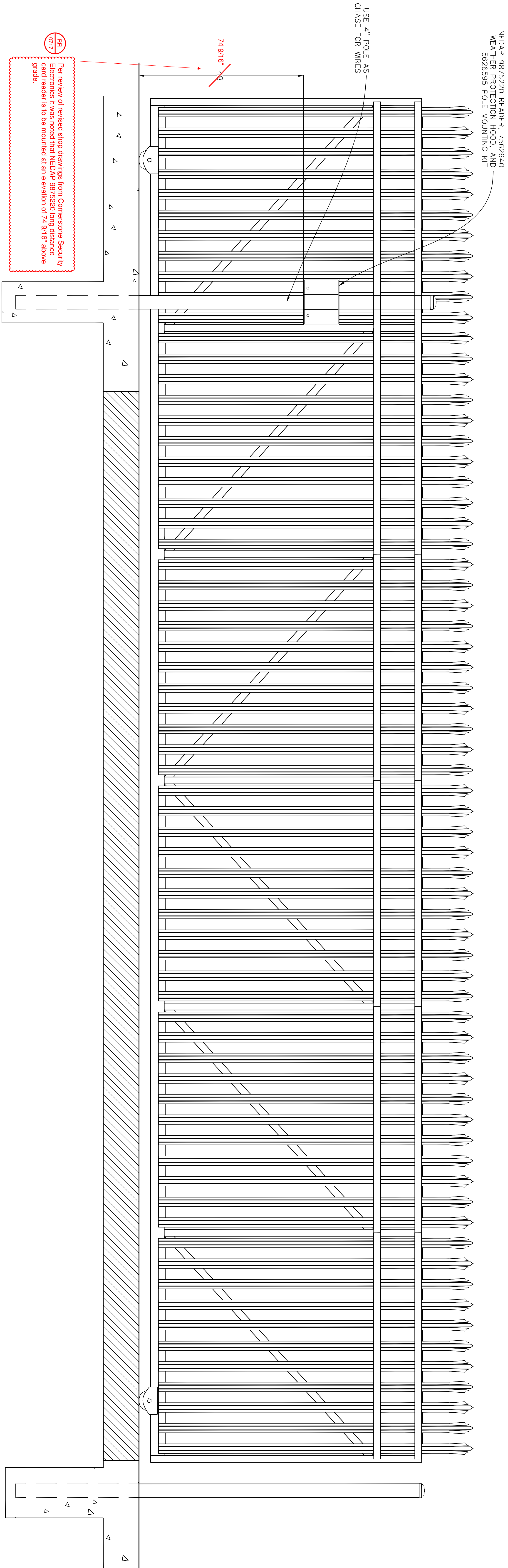

## EAST COUNTY HALL OF JUSTICE

Courts Building - 5151 Gleason Dr.  
County Building - 5149 Gleason Dr.  
Dublin, CA 94568



**FENTRESS**  
ARCHITECTS

CORNERSTONE  
ELECTRONICS  
FENTRESS ARCHITECTS

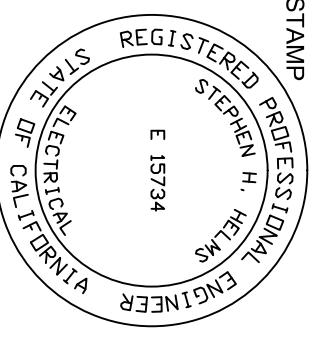

Stamp  
Erin Cheney  
REGISTERED PROFESSIONAL ENGINEER  
NO. 10234  
STATE OF WASHINGTON  
LICENSE EXPIRES 6/30/16

DRAWING TITLE  
DRAWING NUMBER  
LONG RANGE CARD  
READER DETAILS  
PROJECT NO. 20130014.001  
SHEET NUMBER  
SHEET NUMBER

SE6701