



EXHIBIT D-2E

DRAWINGS E4122 – E7044

**RFP No. 901516 – East County Hall
of Justice BDA & DAS**



Warning: It is a violation of the law for any person, unless acting under the direction of a licensed architect, to alter an item in any way. If an item in this document is altered, the altering architect, if other than the architect of record, shall affix to the item the seal and the notation "altered by" followed by the signature and the date of such alteration, and the specific description of the alteration.



NUMBERED SHEET NOTES

- 18W6H CABLE TRAY AT MINIMUM 6" ABOVE CEILING. TYPICAL OF ALL CABLE TRAY IN AREA A.
- 1.25" CONDUIT TO ACCESSIBLE CEILING WITH A 4 1/16" BOX AND SINGLE GANG RING. PROVIDE A 1.25" CONDUIT WITH INTO FURNITURE. CONDUIT TPL SHALL NOT EXCEED 40% (8 CABLES).
- TERMINATE DATA CABLES IN A SURFACE MOUNT TWO PORT BOX ABOVE CEILING. LEAVE 10" OF CABLE SLACK COILED ABOVE CEILING AND SUPPORTED WITH A J-HOOK. TYPICAL OF ALL WAP CABLES.
- 1.25" CONDUIT TO ACCESSIBLE CEILING FROM FLOOR BOX. CONDUIT TPL SHALL NOT EXCEED 40% (8 CABLES).
- ROUTE DATA CABLES THROUGH SYSTEM FURNITURE AND TERMINATE CABLES IN A FURNITURE PLATE.
- TERMINATE ALL CATEGORY 6A DATA CABLES IN THE AREA "B" IDF ROOM. IN CATEGORY 6A PATCH PANELS. LEAVE 50% OF THE EQUIPMENT RACKS OPEN FOR OWNER DATA EQUIPMENT. REFER TO SHEET E220K.

RFI 50223
Wireless Access Points - RFI 50223 shows which WAP's shown in the Courts Building are in the same system as the County Building.

RFI 50224
Wireless Access Points - For confirmation on this location, courts, and coverage depends on the WAP see RFI 50224.

CONSULTANT
The Engineering Enterprise
Consulting Engineers
1305 SAKURA VILLAGE DRIVE # 100
ALAMEDA, CA 94601-1122
(415) 768-1900
JOB #14095

McGraw-Hill Construction
1221 AVENUE OF THE STARS
SUITE 500
FORT LEE, NJ 07024
TEL: (201) 261-6000
WWW.MCGRAW-HILL.COM

FENTRESS
ARCHITECTS

HENSEL PHELPS
Plan. Build. Manage.

COPYRIGHT ©
FENTRESS ARCHITECTS

EAST COUNTY HALL OF JUSTICE

Courts Building - 5151 Gleason Dr.
County Building - 5149 Gleason Dr.
Dublin, CA 94568

NO. ISSUED FOR DATE

1	DP-3	10/22/2014
2	50% CD	12/02/2014
5	DP-4	02/10/2015
6	DP-4-RESP 1	05/27/2015

STAMP

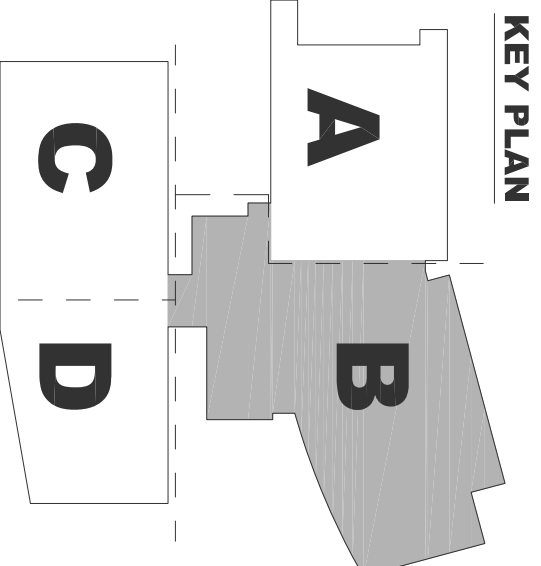

DRAWING TITLE
LEVEL 2 TELCOM PLAN - AREA B
PROJECT # 2010014-001
SHEET NUMBER
E4122

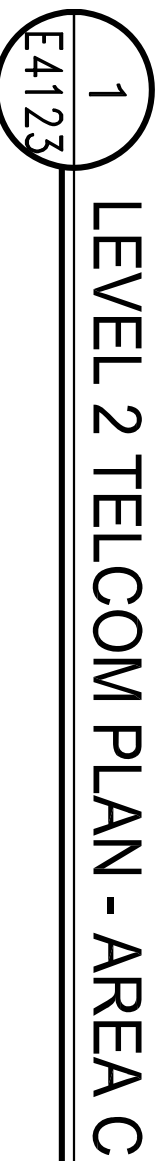

SCALE: 1/8" = 1'-0"

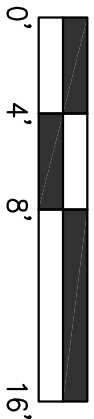

- 1 18" WIDE CABLE TRAY AT MINIMUM 6" ABOVE CEILING, TYPICAL OF ALL CABLE TRAY IN AREA A.
- 2 12" CONDUIT TO ACCESSIBLE CEILING WITH A 1 1/2" BOX AND SINGLE GAGE RING PROVIDE 1/2" CONDUIT W/HP INTO FURNITURE. CONDUIT FLAT SHALL NOT EXCEED 40" G.B.E.I.S.
- 3 TERMINATE DATA CABLES IN A SURFACE, CONDUIT TWO PORT BOX ABOVE CEILING, LEAVE 1' OF CABLE SLACK COILED ABOVE CEILING AND SUPPORTED WITH A J-HOOK, TYPICAL OF ALL WAP OUTLETS.
- 4 NOT USED
- 5 ROUTE DATA CABLES THROUGH SYSTEM FURNITURE, TERMINATE CABLES IN A FURNITURE PLATE.
- 6 TERMINATE ALL CATEGORY 6 DATA CABLES IN THE AREA 17' OFF FLOOR. IN CATEGORY 6 TYPICAL PANELS, LEAVE 50% OF THE EQUIPMENT RACKS OPEN FOR OWNER DATA EQUIPMENT. FREESTYLE E2037.

Wireless Access Points - For confirmation on the location, counts, and coverage depicted of the WAP see RFI 5022.4

Courts Building - 5151 Gleason Dr.
County Building - 5149 Gleason Dr.
Dublin, CA 94568

FENTRESS
ARCHITECTS

 **HENSEL PHELPS**
Plan Build Manage



1050 17th Street
San Carlos, CA 94078
Telephone: (858) 634-6800
Fax: (950) 634-6880
www.mcgraw-hill.com
License #: 330813-C-92

NO.	ISSUED FOR	DATE
1	DP-3	10/22/2014
2	50% CD	12/02/2014
5	DP-4	02/10/2015
6	DP-4 RESP 1	05/21/2015

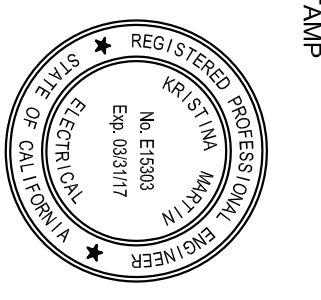

DRAWING TITLE
LEVEL 2 TELCOM PLAN -
AREA C
PROJECT #20130014.001
OSFM: 01-01-1-0005
SHEET NUMBER
E4123

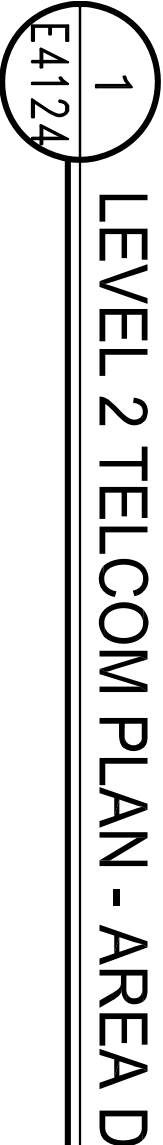

SCALE: 1/8" = 1'-0"

Wireless Access Points - For confirmation on the location, counts, and coverage depicted of the WAP see RFI 5022.4

Courts Building - 5151 Gleason Dr.
County Building - 5149 Gleason Dr.
Dublin, CA 94568

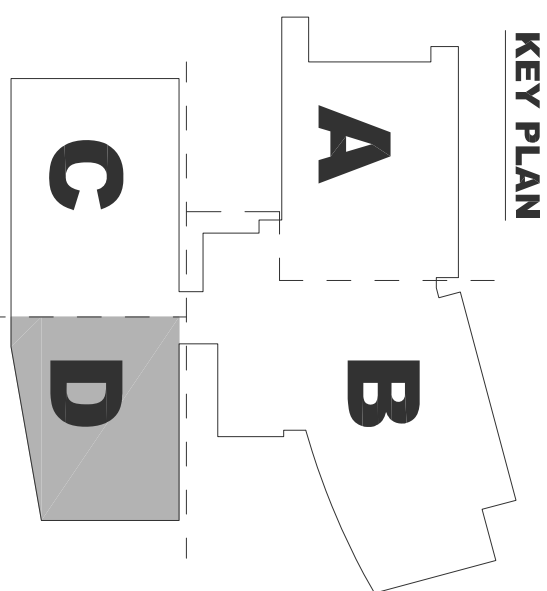
[illegible]

E4124

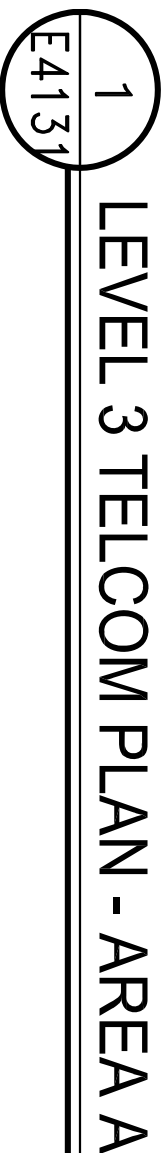

SCALE: 1/8" = 1'-0"

- Wireless Access Points** - For confirmation on the location, counts, and coverage depicted of the WAP see RFI 5022.4

Courts Building - 5151 Gleason Dr.
County Building - 5149 Gleason Dr.
Dublin, CA 94568

COPYRIGHT ©
FENTRESS ARCHITECTS



HENSEL PHELPS
Plan. Build. Manage.

CONSULTANT

 **The Engineering Enterprise**
Consulting Engineers

1305 MARINA VILLAGE PKWY # 100
ALAMEDA, CA 94501-1122
(510) 769-7000

JOB #14095

NO.	ISSUED FOR	DATE
1	DP-3	10/22/2014
2	50% CD	12/02/2014
5	DP-4	02/10/2015
6	DP-4 RESP 1	05/21/2015

STAMP



DRAWING TITLE
LEVEL 3 TELCOM PLAN - AREA A
PROJECT #:20130014.001
OSFM: 01-01-11-0005
SHEET NUMBER

E4131

Warning: It is a violation of the law for any person, unless acting under the direction of a licensed architect, to alter an item in any way. If an item in this document is altered, the altering architect, if other than the architect of record, shall affix to the item the seal and the notation "altered by" followed by the signature and the date of such alteration, and the specific description of the alteration.

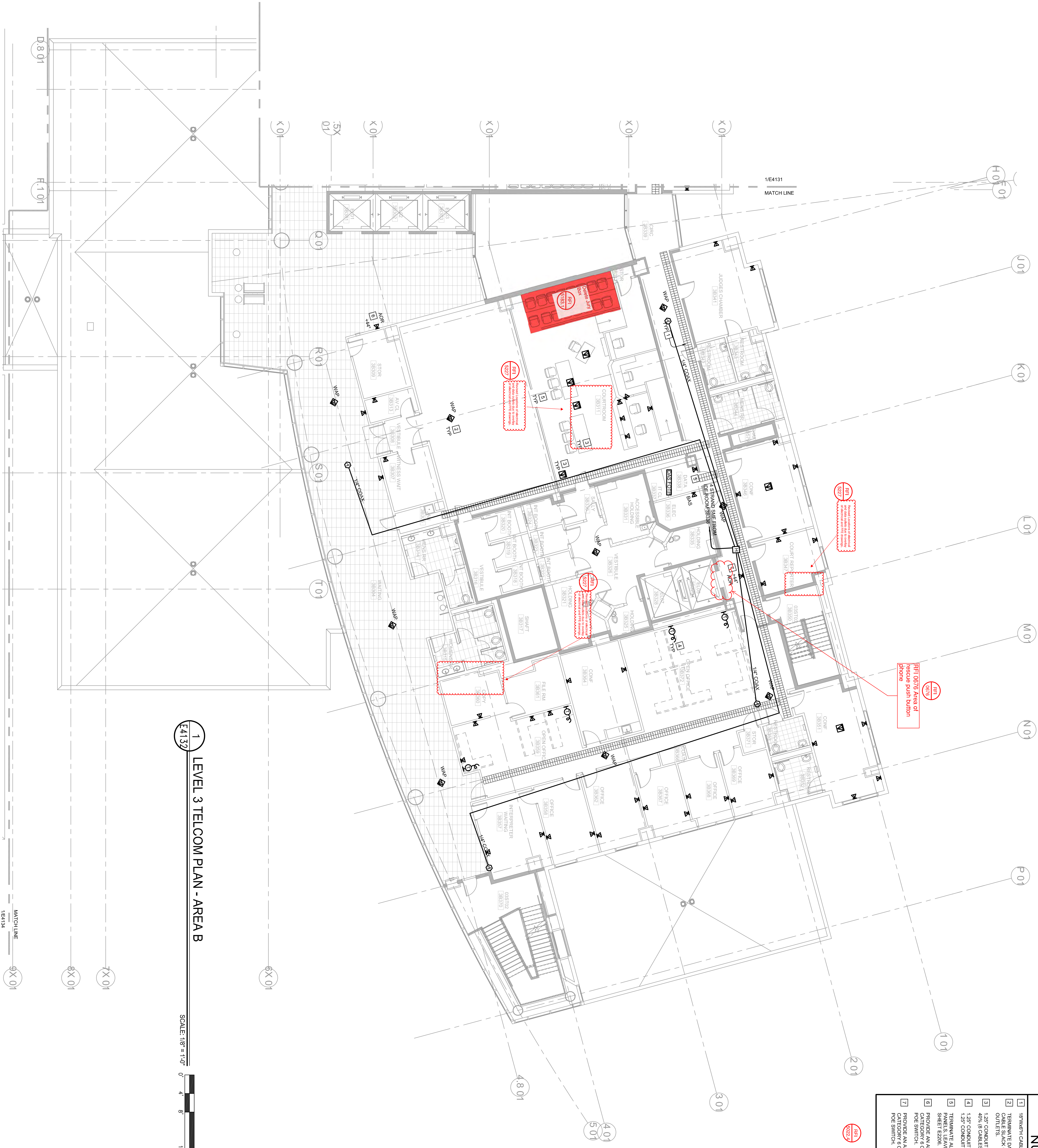

1 LEVEL 3 TELCOM PLAN - AREA B
E4132

SCALE: 1/8" = 1'-0"
0 4 8 16

NUMBERED SHEET NOTES

- 18' WASH CABLE TRAY AT MINIMUM 6" ABOVE CEILING. TYPICAL OF ALL CABLE TRAY IN AREA A.
- TERMINATE DATA CABLES IN A SURFACE MOUNT TWO PORT BOX ABOVE CEILING. LEAVE 10' OF CABLE SLACK COILED ABOVE CEILING AND SUPPORTED WITH A HOOK. TYPICAL OF ALL WAP OUTLETS.
- 1.25" CONDUIT TO ACCESSIBLE CEILING FROM FLOOR BOX. CONDUIT TIL SHALL NOT EXCEED 40% (8 CABLES). REFER TO AV DRAWINGS FOR CONDUIT REQUIREMENTS.
- 1.25" CONDUIT TO ACCESSIBLE CEILING WITH A 1 1/4" BOX AND SINGLE GANG RING. PROVIDE A 1.25" CONDUIT WAP INTO FURNITURE. CONDUIT TIL SHALL NOT EXCEED 40% (8 CABLES).
- TERMINATE ALL CATEGORY 6A DATA CABLES IN THE AREA 7' OF ROOM. IN CATEGORY 6A PATCH PANELS. LEAVE 60% OF THE EQUIPMENT BACKS OPEN FOR OWNER DATA EQUIPMENT. REFER TO SHEET E206.
- PROVIDE AN AREA OF REFUGE IP PUSH TO CALL PANEL IN ELEVATOR LOBBY. PROVIDE A POE SWITCH.
- PROVIDE AN AREA OF REFUGE IP PUSH TO CALL PANEL IN ELEVATOR VESTIBULE. PROVIDE A POE SWITCH.
- CATEGORY 6 COMMUNICATION CABLE TO AREA B IDF ROOM. DEVICE SHALL BE POWERED WITH POE SWITCH.

HI 0022-3
Wireless Access Points - For confirmation on the location, counts, and coverage depicted on the WAP see HI 5022.4

EAST COUNTY HALL OF JUSTICE

Courts Building - 5151 Gleason Dr.
County Building - 5149 Gleason Dr.
Dublin, CA 94568

CONSULTANT
The Engineering Enterprise
Consulting Engineers
1305 SAKURA VALLEY DRIVE # 100
ALAMEDA, CA 94601-1122
(916) 765-1900
JOB #14005

McGraw-Hill Construction
1221 AVENUE OF THE STARS
SUITE 500
FORT MYERS, FL 33902
(813) 635-1000
www.mcgraw-hill.com

FENTRESS
ARCHITECTS

HENSEL PHELPS
Plan. Build. Manage.

COPYRIGHT ©
FENTRESS ARCHITECTS

STAMP



DRAWING TITLE
LEVEL 3 TELCOM PLAN - AREA B
PROJECT # 20100014.001
SHEET NUMBER
E4132

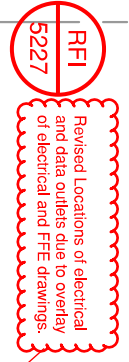

1. IRREMOVABLE LITE TRAY AT MINIMUM 6" ABOVE CEILING. TYPICAL OF ALL CABLE TRAY IN AREA A.
2. IRREMOVABLE TALL CABLES IN A SURFACE MOUNTED TWO POINT BOX ABOVE CEILING. LEAVE 10" OF CABLE SLACK COILED ABOVE CEILING AND SUPPORTED WITH A HOOK. TYPICAL OF ALL WAP (WIRELESS ACCESS POINT) CABLES.
3. PROVIDE 10" TO ACCESSIBLE CABLES FROM THE FLOOR. CABLE TIE SHALL NOT EXCEED 1/2" IN DIAMETER. PROVIDE 10" TO OPENINGS FOR CONDUIT REQUIREMENTS.
4. POWER AND COMMUNICATION CABLE TO AREA B DIFF. ROOM. DEVICE SHALL BE POWERED WITH THE SAME SWITCH.
5. TERMINATE ALL CATEGORY 6 DATA CABLES IN THE WAP, 1 DIFF. ROOM. IN CATEGORY 6 PATCH PANEL. PROVIDE 10" TO ACCESSIBLE CABLES FROM THE FLOOR. CABLE TIE SHALL NOT EXCEED 1/2" IN DIAMETER. PROVIDE 10" TO OPENINGS FOR CONDUIT REQUIREMENTS. IDENTIFY CABLES WITH TAGS.

RFI
5022.4

CONSULTANT

 **The Engineering Enterprise**
Consulting Engineers

1305 MARIN ALAMEDA
(510) 769-2100

Narrow-Meadows Corp.
ELECTRICAL CONSULTANTS AND ENGINEERS
1050 West Street
San Carlos, CA 94070
Telephone: (650) 634-0880
Fax: (650) 634-0963
www.NARROWMEADOWS.com
License #: 22081-13-10



HENSEL PHELPS
Plan. Build. Manage.

COPYRIGHT ©
FENTRESS ARCHITECTS

Courts Building - 5151 Gleason Dr.
County Building - 5149 Gleason Dr.
Dublin, CA 94568

NO.	ISSUED FOR	DATE
1	DP-3	10/22/2011
2	50% CD	12/02/2011
5	DP-4	02/10/2011
6	DP-4 RESP 1	05/21/2011



STAMP

DRAWING TITLE	LEVEL 4 TELCOM PLAN
AREA A	
PROJECT #:	20130014.00
OSFM:	01-01-11-0005
SHEET NUMBER	

E4141



- 1 TERMINATE CABLE TRAY IN A MINIMUM OF 90° ABOVE CEILING. IF CABLE TRAY IN AREA 'A'.
- 2 TERMINATE CABLE TRAYS IN A SURFACE MOUNTED TYPICAL OF RACK ABOVE CEILING. LEAVE TO OR CABLE SLACK COILED ABOVE CEILING AND SUPPORTED WITH A HOOK. TYPICAL OF ALL WAP OUTLETS.
- 3 12" CONDUIT TO ACCESSIBLE CEILING FROM FLOOR RACK CONDUIT. ALL SHALL NOT EXCEED 48" (CABLES) REFER TO ALL RACKINGS FOR CONDUIT REQUIREMENTS.
- 4 PROVIDE A MOUNTING OF REFERENCE POINT TO CALL PANEL. IN ELEVATOR VESTIBULE, PROVIDE A CATEGORY 6 COMMUNICATION CABLE TO AREA 'B' RACK. DEVICE SHALL BE POWERED WITH POE SWITCH.
- 5 TERMINATE ALL CATEGORY 6 DATA CABLES IN THE AREA 'X' OF ROOM. IN CATEGORY 6A PATCH PANELS, LEAVE 500MM OF THE EQUIPMENT BACKS OPEN FOR OTHER DATA EQUIPMENT. REFER TO SHEET 0006.
- 6 PROVIDE A MOUNTING OF REFERENCE POINT TO CALL PANEL. IN ELEVATOR LOBBY, PROVIDE CATEGORY 6 COMMUNICATION CABLE TO AREA 'B' RACK. DEVICE SHALL BE POWERED BY POE SWITCH.

NO.	ISSUED FOR	DATE
1	DP-3	10/22/2014
2	50% CD	12/02/2014
5	DP-4	02/10/2015
6	DP-4 RESP 1	05/21/2015

A diagram showing a four-quadrant model. The quadrants are labeled A (top-left), B (top-right), C (bottom-left), and D (bottom-right). The quadrants are separated by dashed lines. The quadrants are labeled A, B, C, and D.

Plur

E4142

Courts Building - 5151 Gleason Dr.
County Building - 5149 Gleason Dr.
Dublin, CA 94568

CONSULTANT

 **The Engineering Enterprise**
Consulting Engineers

1305 MARINA VILLAGE PKWY # 10
ALAMEDA, CA 94601-1122
(510) 769-7000

JOB #14095



Morrow-Meadows Corp.
ELECTRICAL CONTRACTORS AND EPC
1050 Ring Street
San Carlos, CA 94378
Telephone: (650) 634-0680
Fax: (650) 634-0683
www.MORROWMEADOWS.com
License #: 220813-C10

FENTRESS
ARCHITECTS

HENSEL PHELPS
*Plan. Build. Manage.*COPYRIGHT ©
FENTRESS ARCHITECTS

Warning: It is a violation of the law for any person, unless acting under the direction of a licensed architect, to alter an item in any way. If an item in this document is altered, the altering architect, if other than the architect of record, shall affix to the item his seal and the notation "altered by" followed by the signature and the date of such alteration, and the specific description of the alteration.

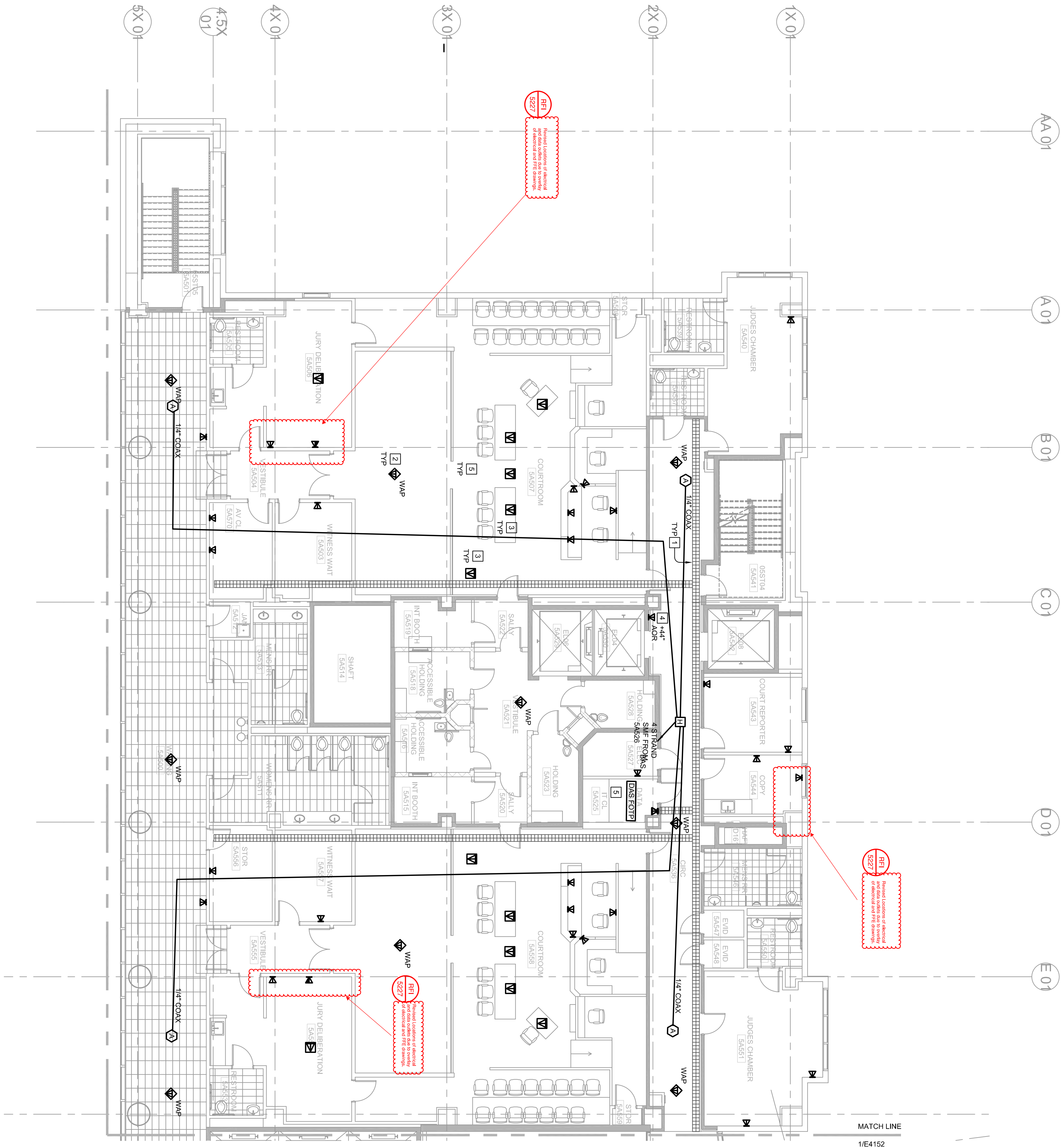

1 LEVEL 5 TELCOM PLAN - AREA A
E4151

SCALE: 1/8" = 1'-0"
0 4 8 16

NUMBERED SHEET NOTES

1. 18" W/4" CABLE TRAY AT MINIMUM 6" ABOVE CEILING. TYPICAL OF ALL CABLE TRAY IN AREA A.
2. TERMINATE DATA CABLES IN A SURFACE MOUNT TWO PORT BOX ABOVE CEILING. LEAVE 17" OF CABLE SLACK COILED ABOVE CEILING AND SUPPORTED WITH A HOOK. TYPICAL OF ALL WAP CABLES.
3. 1.25" CONDUIT TO ACCESSIBLE CEILING FROM FLOOR BOX. CONDUIT TALL SHALL NOT EXCEED 40" (8 CABLES). REFER TO AV DRAWINGS FOR CONDUIT REQUIREMENTS.
4. PROVIDE AN AREA OF REFUGE IF PUSH TO CALL PANEL IN ELEVATOR VESTIBULE. PROVIDE A ONE SWING DOOR.
5. TERMINATE ALL CATEGORY 6A DATA CABLES IN THE AREA X JUDGE ROOM IN CATEGORY 6A PATCH PANEL. PROVIDE 50% OF THE EQUIPMENT ROOMS OPEN FOR OWNER DATA EQUIPMENT. REFER TO SHEET E206.

WAP
E4151
Wireless Access Points - For confirmation on the location counts.
Find coverage depicted on this WAP see N71 5022.4

COMPANY &
FENTRESS ARCHITECTS

FENTRESS
ARCHITECTS
HENSEL PHELPS
Plan. Build. Manage.

CONSULTANT
The Engineering Enterprise
Consulting Engineers
1305 SAKURA VILLAGE DRIVE # 100
ALAMEDA, CA 94601-1122
(415) 769-1900
JOB #14095
McGraw-Hill Construction
1221 California Street, Suite 300
San Francisco, CA 94102
(415) 774-2900
www.mcgraw-hill.com

EAST COUNTY HALL OF JUSTICE
Courts Building - 5151 Gleason Dr.
County Building - 5149 Gleason Dr.
Dublin, CA 94568

NO.	ISSUED FOR	DATE
1	DP-3	10/22/2014
2	50% CD	12/02/2014
5	DP-4	02/10/2015
6	DP-4 RESP 1	02/27/2015

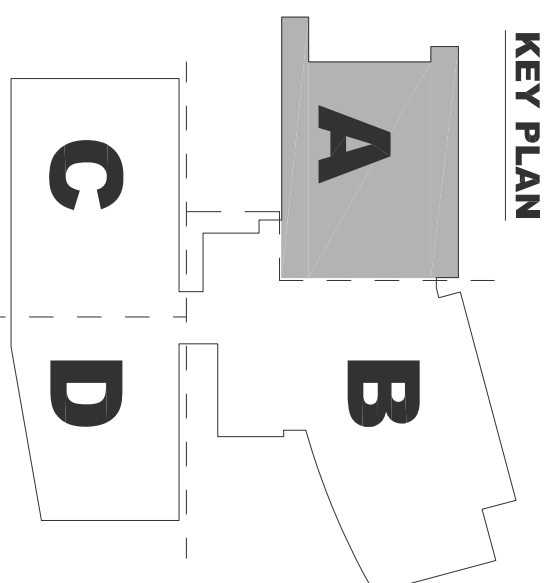

DRAWING TITLE
LEVEL 5 TELCOM PLAN - AREA A
PROJECT # 20100014-001
SHEET NUMBER
E4151

Warning: It is a violation of the law for any person, unless acting under the direction of a licensed architect, to alter an item in any way. If an item in this document is altered, the altering architect, if other than the architect of record, shall affix to the item his seal and the notation "altered by" followed by the signature and the date of such alteration, and the specific description of the alteration.



1 LEVEL 5 TELCOM PLAN - AREA B
E4152

SCALE: 1/8" = 1'-0"
0 4 8 16'

NUMBERED SHEET NOTES

1. TERMINATE DATA CABLES IN A SURFACE MOUNT TWO PORT BOX ABOVE CEILING. LEAVE IN OF OUTLETS.
2. TERMINATE DATA CABLES IN A SURFACE MOUNT TWO PORT BOX ABOVE CEILING. LEAVE IN OF OUTLETS.
3. 1.25' CONDUIT TO ACCESSIBLE CEILING FROM FLOOR BOX. CONDUIT FILL SHALL NOT EXCEED 40% (8 CABLES). REFER TO AV DRAWINGS FOR CONDUIT REQUIREMENTS.
4. PROVIDE AN AREA OF REFUGE P. PUSH TO CALL PANEL IN ELEVATOR VESTIBULE. PROVIDE A CATEGORY 6 COMMUNICATION CABLE TO AREA B DFR ROOM. DEVICE SHALL BE POWERED WITH POE SWITCH.
5. TERMINATE ALL CATEGORY 6A DATA CABLES IN THE AREA X. DFR ROOM. IN CATEGORY 6A PATCH PANELS. LEAVE 50% OF THE EQUIPMENT RACKS OPEN FOR OWNER DATA EQUIPMENT. REFER TO SHEET E2206.
6. PROVIDE AN AREA OF REFUGE P. PUSH TO CALL PANEL IN ELEVATOR LOBBY. PROVIDE CATEGORY 6A COMMUNICATION CABLE TO AREA B DFR ROOM. DEVICE SHALL BE POWERED BY POE SWITCH.

EAST COUNTY HALL OF JUSTICE

Courts Building - 5151 Gleason Dr.
County Building - 5149 Gleason Dr.
Dublin, CA 94568

CONSULTANT
The Engineering Enterprise
Consulting Engineers
1305 SAKURA VILLAGE DRIVE # 100
ALAMEDA, CA 94601-1122
(916) 768-1900
JOB #14095

McGraw-Hill Construction
1221 California Street, Suite 1000
San Francisco, CA 94111
(415) 774-2000
www.mcgraw-hill.com

FENTRESS
ARCHITECTS

HENSEL PHELPS
Plan. Build. Manage.

COMPANY &
FENTRESS ARCHITECTS



STAMP

NO.	ISSUED FOR	DATE
1	DP-3	10/22/2014
2	50% CD	12/02/2014
5	DP-4	02/10/2015
6	DP-4 RESP 1	05/27/2015

DRAWING TITLE
LEVEL 5 TELCOM PLAN - AREA B

PROJECT # 20100014.001

SHEET NUMBER

E4152

PLAN

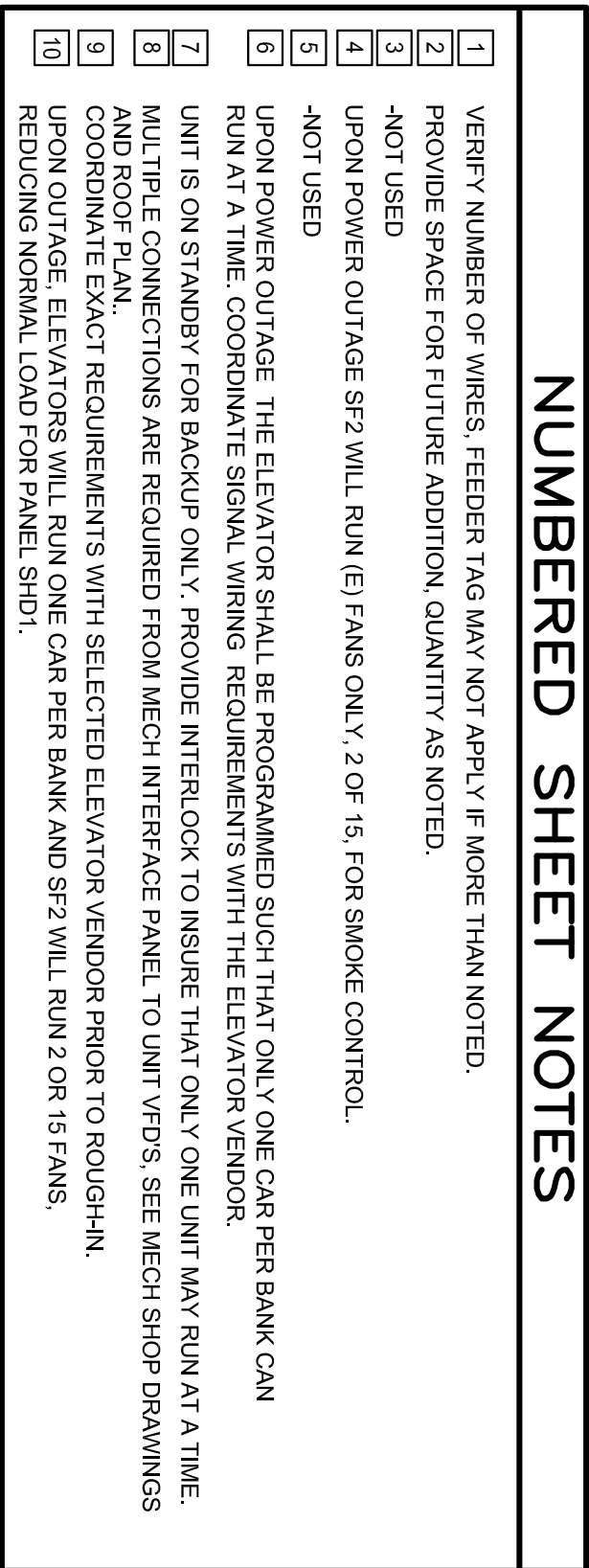

Courts Building - 5151 Gleason Dr.
County Building - 5149 Gleason Dr.
Dublin, CA 94568

FENTRESS
ARCHITECTS

 **HENSEL PHELPS**

COPYRIGHT ©
FENTRESS ARCHITECT

Warning: It is a violation of the law for any person, unless acting under the direction of a licensed architect, to alter an item in any way. If an item in this document is altered, the altering architect, if other than the architect of record, shall affix to the item the seal and the notation "altered by" followed by the signature and the date of such alteration, and the specific description of the alteration.

ELECTRICAL RISER DIAGRAM
E5001 COURTS BUILDING

NTS

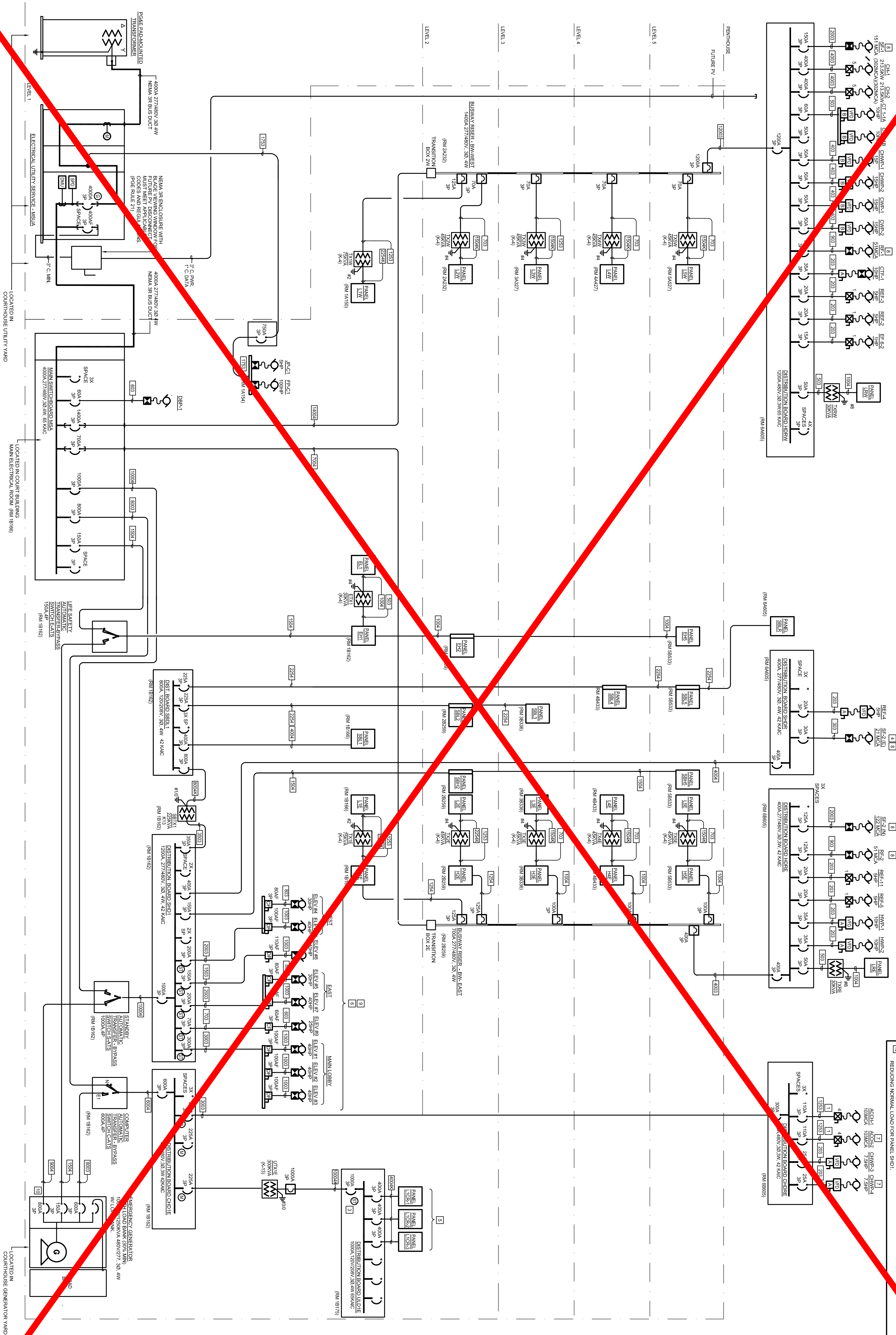

NUMBERED SHEET NOTES

- VERIFY NUMBER OF WIRES. FEEDERS TAG MAY NOT APPLY IF MORE THAN NOTED.
- PROVIDE SPACE FOR FUTURE ADDITION QUANTITY AS NOTED.
- SPROUT THE INTERFERENCE TO CLEAN AGENT FIRE SUPPRESSION SYSTEM.
- SPROUT THE INTERFERENCE TO CLEAN AGENT FIRE SUPPRESSION SYSTEM.
- THE CLEAN AGENT FIRE SUPPRESSION SYSTEM AND MEET NFPA REQUIREMENTS FOR BATTERY ACID CONTAINMENT.
- UPON POWER OUTAGE THE ELEVATOR SHALL BE PROGRAMMED SUCH THAT ONLY ONE CAR PER BANK CAN RUN AT A TIME. COORDINATE SIGNAL WIRING REQUIREMENTS WITH THE ELEVATOR VENDOR.
- MULTIPLE E CONNECTIONS ARE REQUIRED FROM MECH INTERFACE PANEL TO LIFT VEHOS. SEE MECH SCHEDULES AND ROOF PLAN.
- COORDINATE EXACT REQUIREMENTS WITH SELECTED ELEVATOR VENDOR PRIOR TO ROUGHING IN.
- COORDINATE EXACT REQUIREMENTS WITH SELECTED ELEVATOR VENDOR PRIOR TO ROUGHING IN.
- REWORKING FOR MECH LOAD FOR ELEVATOR VEHOS.

EAST COUNTY HALL OF JUSTICE

Courts Building - 5151 Gleason Dr.
County Building - 5149 Gleason Dr.
Dublin, CA 94568

CONSULTANT
The Engineering Enterprise
Consulting Engineers
1355 SAKURA VILLAGE DRIVE # 100
ALAMEDA CA 94601-1122
(916) 769-7000
JOB #140095

McGraw-Hill Construction
1221 AVENUE OF THE STARS
SUITE 500
FORT LEE NJ 07024
(201) 261-1000
www.mhfi.com

FENTRESS
ARCHITECTS

HENSEL PHELPS
Plan. Build. Manage.

CONTRACT
FENTRESS ARCHITECTS

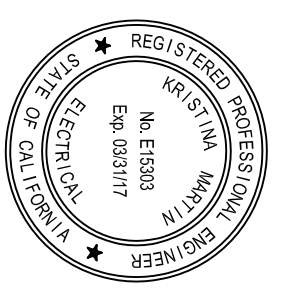

NO.	ISSUED FOR	DATE
1	BP-3	10/22/2014
2	50% CD	12/02/2014
3	BP-4	02/10/2015
4	BP-4 REVISION	02/27/2015

DRAWING TITLE
E5001
PROJECT # 20100014.001
SHEET NUMBER

Warning: It is a violation of the law for any person, unless acting under the direction of a licensed architect, to alter an item in any way. If an item in this document is altered, the altering architect, if other than the architect of record, shall affix to the item the signature and the date of such alteration, and the specific description of the alteration.

COPPER FEEDER SCHEDULE						
FEEDER TAG	FEEDER DESCRIPTION	CONDUIT	CONDUCTORS		REMARKS	
			PHASE/NEUTRAL	GROUND		
1600A	1600 AMP/3 PHASE/4 WIRE	5-3.50"	5 SETS OF 3 #500 KCMIL	1 #4/0 PER SET	-	
1600B	1600 AMP/3 PHASE/3 WIRE	5-3.00"	5 SETS OF 3 #400 KCMIL	1 #4/0 PER SET	-	
1400A	1400 AMP/3 PHASE/4 WIRE	5-3.00"	5 SETS OF 3 #500 KCMIL	1 #4/0 PER SET	-	
1400B	1400 AMP/3 PHASE/3 WIRE	4-3.50"	4 SETS OF 3 #400 KCMIL	1 #4/0 PER SET	-	
1200A	1200 AMP/3 PHASE/4 WIRE	4-3.00"	4 SETS OF 3 #400 KCMIL	1 #3/0 PER SET	-	
1200B	1200 AMP/3 PHASE/3 WIRE	4-2.50"	4 SETS OF 3 #500 KCMIL	1 #3/0 PER SET	-	
1000A	1000 AMP/3 PHASE/4 WIRE	3-3.50"	3 SETS OF 3 #400 KCMIL	1 #2/0 PER SET	-	
1000B	1000 AMP/3 PHASE/3 WIRE	3-3.00"	3 SETS OF 3 #500 KCMIL	1 #2/0 PER SET	-	
800A	800 AMP/3 PHASE/4 WIRE	3-3.00"	3 SETS OF 3 #400 KCMIL	1 #2/0 PER SET	-	
800B	800 AMP/3 PHASE/3 WIRE	3-3.00"	3 SETS OF 3 #500 KCMIL	1 #2/0 PER SET	-	
600A	600 AMP/3 PHASE/4 WIRE	2-3.00"	2 SETS OF 3 #400 KCMIL	1 #1 PER SET	①	
600B	600 AMP/3 PHASE/3 WIRE	2-2.50"	2 SETS OF 3 #500 KCMIL	1 #1 PER SET	②	
400A	400 AMP/3 PHASE/4 WIRE	2-2.00"	2 SETS OF 3 #400 KCMIL	1 #1 PER SET	-	
400B	400 AMP/3 PHASE/3 WIRE	2-1.50"	2 SETS OF 3 #500 KCMIL	1 #1 PER SET	-	
250A	250 AMP/3 PHASE/4 WIRE	1-2.50"	2 SETS OF 3 #400 KCMIL	1 #4 PER SET	①	
250B	250 AMP/3 PHASE/3 WIRE	1-2.50"	2 SETS OF 3 #500 KCMIL	1 #4 PER SET	②	
150A	150 AMP/3 PHASE/4 WIRE	1-1.50"	3 #2/0 AMC, 1 #400 KCMIL NEU	1 #6	-	
150B	150 AMP/3 PHASE/3 WIRE	1-1.50"	4 #1/0	1 #6	②	
100A	100 AMP/3 PHASE/4 WIRE	1-1.25"	3 #3/0, 1 #400 KCMIL NEU	1 #6	-	
100B	100 AMP/3 PHASE/3 WIRE	1-1.25"	4 #1/0	1 #6	②	
80A	80 AMP/3 PHASE/4 WIRE	1-1.25"	3 #2/0, 1 #400 KCMIL NEU	1 #6	-	
80B	80 AMP/3 PHASE/3 WIRE	1-1.25"	4 #1/0	1 #6	②	
60A	60 AMP/3 PHASE/4 WIRE	1-1.00"	3 #3/0, 1 #400 KCMIL NEU	1 #6	-	
60B	60 AMP/3 PHASE/3 WIRE	1-1.00"	4 #1/0	1 #6	②	
40A	40 AMP/3 PHASE/4 WIRE	1-0.75"	3 #3/0, 1 #400 KCMIL NEU	1 #10	①	
40B	40 AMP/3 PHASE/3 WIRE	1-0.75"	4 #1/0	1 #10	②	
25A	25 AMP/3 PHASE/4 WIRE	1-0.50"	3 #2/0, 1 #400 KCMIL NEU	1 #10	-	
25B	25 AMP/3 PHASE/3 WIRE	1-0.50"	4 #1/0	1 #10	②	
15A	15 AMP/3 PHASE/4 WIRE	1-0.50"	3 #1/0, 1 #400 KCMIL NEU	1 #12	-	
15B	15 AMP/3 PHASE/3 WIRE	1-0.50"	4 #1/0	1 #12	②	

FEEDER SCHEDULE GENERAL NOTES:

1. CONDUCTORS AND CONDUITS SHOWN IN THIS SCHEDULE ARE BASED ON COPPER CONDUCTORS WITH DUAL RATED THRU/THRU-2 INSULATION AT 90 °C, AND AMBIENT TEMPERATURE OF 30 °C (86 °F).

2. FEEDERS CONSISTING OF MULTIPLE SETS OF CONDUCTORS AND CONDUITS ARE TO BE PROVIDED WITH THE INDICATED SIZE GROUND CONDUCTOR IN EACH CONDUIT. NEUTRALS NOTED SHALL BE PER SET.

FEEDER SCHEDULE REMARK:

① 200K OVERSIZED NEUTRAL FOR SERVICE FROM K-1.3 RATED TRANSFORMERS.

② PER SECTION 246.4(B) APPLIED WHEN SIZING CONDUITS.

FEEDER SCHEDULE GENERAL NOTES:
1. CONDUCTORS AND CONDUITS SHOWN IN THIS SCHEDULE ARE BASED ON COPPER CONDUCTORS WITH DUAL RATED THHN/THWN-2 INSULATION AT 90° C, AND AMBIENT TEMPERATURE OF 30° C (86° F).
2. FEEDERS CONSISTING OF MULTIPLE SETS OF CONDUCTORS AND CONDUITS ARE TO BE PROVIDED WITH THE INDICATED SIZE GROUND CONDUCTOR IN EACH CONDUIT. NEUTRALS NOTED SHALL BE PER SET.

FEEDER SCHEDULE REMARK:
① 200K OVERSIZED NEUTRAL FOR SERVICE FROM K-13 RATED TRANSFORMERS.
② NEC SECTION 240.4(B) APPLIED WHEN SIZING CONDUCTORS.

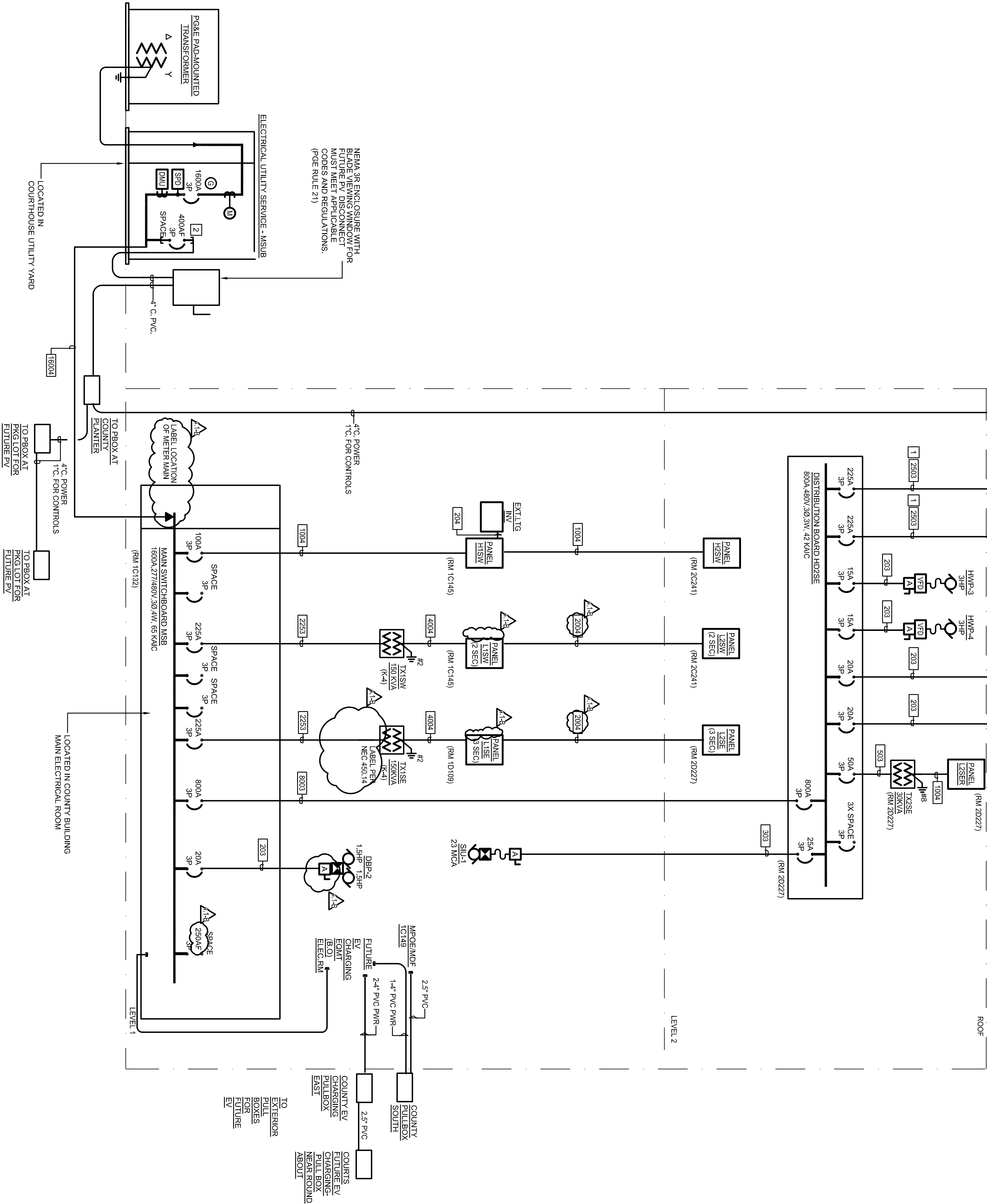

A ELECTRICAL RISER
COUNTY BUILDING

E5002

NTS

NUMBERED SHEET NOTES

- CONFIRM NUMBER OF WIRES WITH VENDOR.
- BREAKER AMPERAGE SHALL NOT EXCEED 200A TO COMPLY WITH GFC 880.64 B.2.

EAST COUNTY HALL OF JUSTICE

Courts Building - 5151 Gleason Dr.
County Building - 5149 Gleason Dr.
Dublin, CA 94568

NO.	ISSUED FOR	DATE
1	BP-3	10/22/2014
2	BP-4	10/22/2014
3	BP-5	10/22/2014
4	BP-6	10/22/2014
5	BP-7	10/22/2014
6	BP-8	10/22/2014
7	BP-9	10/22/2014
8	BP-10	10/22/2014
9	BP-11	10/22/2014
10	BP-12	10/22/2014
11	BP-13	10/22/2014
12	BP-14	10/22/2014
13	BP-15	10/22/2014
14	BP-16	10/22/2014
15	BP-17	10/22/2014
16	BP-18	10/22/2014
17	BP-19	10/22/2014
18	BP-20	10/22/2014
19	BP-21	10/22/2014
20	BP-22	10/22/2014
21	BP-23	10/22/2014
22	BP-24	10/22/2014
23	BP-25	10/22/2014
24	BP-26	10/22/2014
25	BP-27	10/22/2014
26	BP-28	10/22/2014
27	BP-29	10/22/2014
28	BP-30	10/22/2014
29	BP-31	10/22/2014
30	BP-32	10/22/2014
31	BP-33	10/22/2014
32	BP-34	10/22/2014
33	BP-35	10/22/2014
34	BP-36	10/22/2014
35	BP-37	10/22/2014
36	BP-38	10/22/2014
37	BP-39	10/22/2014
38	BP-40	10/22/2014
39	BP-41	10/22/2014
40	BP-42	10/22/2014
41	BP-43	10/22/2014
42	BP-44	10/22/2014
43	BP-45	10/22/2014
44	BP-46	10/22/2014
45	BP-47	10/22/2014
46	BP-48	10/22/2014
47	BP-49	10/22/2014
48	BP-50	10/22/2014
49	BP-51	10/22/2014
50	BP-52	10/22/2014
51	BP-53	10/22/2014
52	BP-54	10/22/2014
53	BP-55	10/22/2014
54	BP-56	10/22/2014
55	BP-57	10/22/2014
56	BP-58	10/22/2014
57	BP-59	10/22/2014
58	BP-60	10/22/2014
59	BP-61	10/22/2014
60	BP-62	10/22/2014
61	BP-63	10/22/2014
62	BP-64	10/22/2014
63	BP-65	10/22/2014
64	BP-66	10/22/2014
65	BP-67	10/22/2014
66	BP-68	10/22/2014
67	BP-69	10/22/2014
68	BP-70	10/22/2014
69	BP-71	10/22/2014
70	BP-72	10/22/2014
71	BP-73	10/22/2014
72	BP-74	10/22/2014
73	BP-75	10/22/2014
74	BP-76	10/22/2014
75	BP-77	10/22/2014
76	BP-78	10/22/2014
77	BP-79	10/22/2014
78	BP-80	10/22/2014
79	BP-81	10/22/2014
80	BP-82	10/22/2014
81	BP-83	10/22/2014
82	BP-84	10/22/2014
83	BP-85	10/22/2014
84	BP-86	10/22/2014
85	BP-87	10/22/2014
86	BP-88	10/22/2014
87	BP-89	10/22/2014
88	BP-90	10/22/2014
89	BP-91	10/22/2014
90	BP-92	10/22/2014
91	BP-93	10/22/2014
92	BP-94	10/22/2014
93	BP-95	10/22/2014
94	BP-96	10/22/2014
95	BP-97	10/22/2014
96	BP-98	10/22/2014
97	BP-99	10/22/2014
98	BP-100	10/22/2014
99	BP-101	10/22/2014
100	BP-102	10/22/2014
101	BP-103	10/22/2014
102	BP-104	10/22/2014
103	BP-105	10/22/2014
104	BP-106	10/22/2014
105	BP-107	10/22/2014
106	BP-108	10/22/2014
107	BP-109	10/22/2014
108	BP-110	10/22/2014
109	BP-111	10/22/2014
110	BP-112	10/22/2014
111	BP-113	10/22/2014
112	BP-114	10/22/2014
113	BP-115	10/22/2014
114	BP-116	10/22/2014
115	BP-117	10/22/2014
116	BP-118	10/22/2014
117	BP-119	10/22/2014
118	BP-120	10/22/2014
119	BP-121	10/22/2014
120	BP-122	10/22/2014
121	BP-123	10/22/2014
122	BP-124	10/22/2014
123	BP-125	10/22/2014
124	BP-126	10/22/2014
125	BP-127	10/22/2014
126	BP-128	10/22/2014
127	BP-129	10/22/2014
128	BP-130	10/22/2014
129	BP-131	10/22/2014
130	BP-132	10/22/2014
131	BP-133	10/22/2014
132	BP-134	10/22/2014
133	BP-135	10/22/2014
134	BP-136	10/22/2014
135	BP-137	10/22/2014
136	BP-138	10/22/2014
137	BP-139	10/22/2014
138	BP-140	10/22/2014
139	BP-141	10/22/2014
140	BP-142	10/22/2014
141	BP-143	10/22/2014
142	BP-144	10/22/2014
143	BP-145	10/22/2014
144	BP-146	10/22/2014
145	BP-147	10/22/2014
146	BP-148	10/22/2014
147	BP-149	10/22/2014
148	BP-150	10/22/2014
149	BP-151	10/22/2014
150	BP-152	10/22/2014
151	BP-153	10/22/2014
152	BP-154	10/22/2014
153	BP-155	10/22/2014
154	BP-156	10/22/2014
155	BP-157	10/22/2014
156	BP-158	10/22/2014
157	BP-159	10/22/2014
158	BP-160	10/22/2014
159	BP-161	10/22/2014
160	BP-162	10/22/2014
161	BP-163	10/22/2014
162	BP-164	10/22/2014
163	BP-165	10/22/2014
164	BP-166	10/22/2014
165	BP-167	10/22/2014
166	BP-168	10/22/2014
167	BP-169	10/22/2014
168	BP-170	10/22/2014
169	BP-171	10/22/2014
170	BP-172	10/22/2014
171	BP-173	10/22/2014
172	BP-174	10/22/2014
173	BP-175	10/22/2014
174	BP-176	10/22/2014
175	BP-177	10/22/2014
176	BP-178	10/22/2014
177	BP-179	10/22/2014
178	BP-180	10/22/2014
179	BP-181	10/22/2014
180	BP-182	10/22/2014
181	BP-183	10/22/2014
182	BP-184	10/22/2014
183	BP-185	10/22/2014
184	BP-186	10/22/2014
185	BP-187	10/22/2014
186	BP-188	10/22/2014
187	BP-189	10/22/2014
188	BP-190	10/22/2014
189	BP-191	10/22/2014
190	BP-192	10/22/2014
191	BP-193	10/22/2014
192	BP-194	10/22/2014
193	BP-195	10/22/2014
194	BP-196	10/22/2014
195	BP-197	10/22/2014
196	BP-198	10/22/2014
197	BP-199	10/22/2014
198	BP-200	10/22/2014
199	BP-201	10/22/2014
200	BP-202	10/22/2014
201	BP-203	10/22/2014
202	BP-204	10/22/2014
203	BP-205	10/22/2014
204	BP-206	10/22/2014
205	BP-207	10/22/2014
206	BP-208	10/22/2014
207	BP-209	10/22/2014
208	BP-210	10/22/2014
209	BP-211	10/22/2014
210	BP-212	10/22/2014
211	BP-213	10/22/2014
212	BP-214	10/22/2014
213	BP-215	10/22/2014
214	BP-216	10/22/2014
215	BP-217	10/22/2014
216	BP-218	10/22/2014
217	BP-219	10/22/2014
218	BP-220	10/22/2014
219	BP-221	10/22/2014
220	BP-222	10/22/2014
221	BP-223	10/22/2014
222	BP-224	10/22/2014
223	BP-225	10/22/2014
224	BP-226	10/22/2014
225	BP-227	10/22/2014
226	BP-228	10/22/2014
227	BP-229	10/22/2014
228	BP-230	10/22/2014
229	BP-231	10/22/2014
230	BP-232	10/22/2014
231	BP-233	10/22/2014
232	BP-234	10/22/2014
233	BP-235	10/22/2014
234	BP-236	10/22/2014
235	BP-237	10/22/2014
236	BP-238	10/22/2014
237	BP-239	10/22/2014
238	BP-240	10/22/2014
239	BP-241	10/22/2014
240	BP-242	10/22/2014
241	BP-243	10/22/2014
242	BP-244	10/22/2014
243	BP-245	10/22/2014
244	BP-246	10/22/2014
245	BP-247	10/22/2014
246	BP-248	10/22/2014
247	BP-249	10/22/2014
248	BP-250	10/22/2014
249	BP-251	10/22/2014
250	BP-252	10/22/2014
251	BP-253	10/22/2014
252	BP-2	

Warning: This is a violation of the law for any person, unless acting under the direction of a licensed architect, to alter an item in any way, if an item in this document is altered, the architect, altered by, follows by the signature and the date of such alteration, and the specific description of the alteration.

COPPER FEEDER SCHEDULE

FEEDER TAG	FEEDER DESCRIPTION	CONDUIT	PHASE/NEUTRAL	CONDUCTORS	GROUND	REMARKS
[E6004]	1600 AMP, 3 PHASE, 4 WIRE	5-3.50"		5 SETS OF 4 #500 KCMIL	1 #4/0 PER SET	-
[E6003]	1600 AMP, 3 PHASE, 3 WIRE	5-3.00"		5 SETS OF 3 #400 KCMIL	1 #4/0 PER SET	-
[E4004]	1400 AMP, 3 PHASE, 4 WIRE	5-3.00"		5 SETS OF 4 #350 KCMIL	1 #4/0 PER SET	-
[E4003]	1400 AMP, 3 PHASE, 3 WIRE	4-3.50"		5 SETS OF 3 #400 KCMIL	1 #4/0 PER SET	-
[E2004]	1200 AMP, 3 PHASE, 4 WIRE	4-3.00"		4 SETS OF 4 #400 KCMIL	1 #3/0 PER SET	①
[E2003]	1200 AMP, 3 PHASE, 3 WIRE	4-3.00"		4 SETS OF 3 #400 KCMIL	1 #3/0 PER SET	-
[E0004]	1000 AMP, 3 PHASE, 4 WIRE	3-3.50"		4 SETS OF 3 #350 KCMIL	1 #2/0 PER SET	-
[E0003]	1000 AMP, 3 PHASE, 3 WIRE	3-3.00"		3 SETS OF 3 #400 KCMIL	1 #2/0 PER SET	-
[E0004]	900 AMP, 3 PHASE, 4 WIRE	3-3.00"		3 SETS OF 3 #400 KCMIL	1 #2/0 PER SET	①
[E0003]	900 AMP, 3 PHASE, 3 WIRE	3-3.00"		3 SETS OF 3 #350 KCMIL	1 #2/0 PER SET	-
[E0004]	800 AMP, 3 PHASE, 4 WIRE	3-3.00"		3 SETS OF 3 #350 KCMIL	1 #1/0 PER SET	①
[E0003]	800 AMP, 3 PHASE, 3 WIRE	3-3.00"		3 SETS OF 3 #300 KCMIL	1 #1/0 PER SET	-
[E0004]	700 AMP, 3 PHASE, 4 WIRE	2-3.50"		2 SETS OF 3 #400 KCMIL	1 #1/0 PER SET	②
[E0003]	700 AMP, 3 PHASE, 3 WIRE	2-3.00"		2 SETS OF 3 #350 KCMIL	1 #1/0 PER SET	-
[E0004]	600 AMP, 3 PHASE, 4 WIRE	2-3.00"		2 SETS OF 3 #400 KCMIL	1 #1 PER SET	①
[E0003]	600 AMP, 3 PHASE, 3 WIRE	2-3.00"		2 SETS OF 3 #350 KCMIL	1 #1 PER SET	-
[E0004]	500 AMP, 3 PHASE, 4 WIRE	2-3.00"		2 SETS OF 3 #350 KCMIL	1 #2 PER SET	①
[E0003]	500 AMP, 3 PHASE, 3 WIRE	2-2.50"		2 SETS OF 3 #350 KCMIL	1 #2 PER SET	-
[E5004]	450 AMP, 3 PHASE, 4 WIRE	2-2.50"		2 SETS OF 3 #250 KCMIL	1 #2 PER SET	②
[E5003]	450 AMP, 3 PHASE, 3 WIRE	2-2.50"		2 SETS OF 3 #250 KCMIL	1 #2 PER SET	-
[E4504]	400 AMP, 3 PHASE, 4 WIRE	2-2.50"		2 SETS OF 3 #250 KCMIL	1 #2 PER SET	②
[E4503]	400 AMP, 3 PHASE, 3 WIRE	2-2.50"		2 SETS OF 3 #250 KCMIL	1 #2 PER SET	-
[E4004]	400 AMP, 3 PHASE, 4 WIRE	2-2.50"		2 SETS OF 3 #250 KCMIL	1 #2 PER SET	①
[E4003]	400 AMP, 3 PHASE, 3 WIRE	2-2.00"		2 SETS OF 3 #250 KCMIL	1 #2 PER SET	-
[E3504]	350 AMP, 3 PHASE, 4 WIRE	2-2.50"		2 SETS OF 3 #250 KCMIL	1 #2 PER SET	①
[E3503]	350 AMP, 3 PHASE, 3 WIRE	1-3.00"		2 SETS OF 3 #250 KCMIL	1 #2 PER SET	-
[E3004]	300 AMP, 3 PHASE, 4 WIRE	1-3.00"		2 SETS OF 3 #250 KCMIL	1 #4	①
[E3003]	300 AMP, 3 PHASE, 3 WIRE	1-2.50"		2 SETS OF 3 #250 KCMIL	1 #4	-
[E2504]	250 AMP, 3 PHASE, 4 WIRE	1-3.00"		2 SETS OF 3 #250 KCMIL	1 #4	②
[E2503]	250 AMP, 3 PHASE, 3 WIRE	1-2.50"		2 SETS OF 3 #250 KCMIL	1 #4	-
[E2004]	200 AMP, 3 PHASE, 4 WIRE	1-2.50"		2 SETS OF 3 #250 KCMIL	1 #4	①
[E2003]	200 AMP, 3 PHASE, 3 WIRE	1-2.00"		2 SETS OF 3 #250 KCMIL	1 #4	-
[E1754]	175 AMP, 3 PHASE, 4 WIRE	1-3.00"		3 #3/0, 1 #500 KCMIL NEU.	1 #6	①
[E1753]	175 AMP, 3 PHASE, 3 WIRE	1-2.00"		3 #4/0, 1 #500 KCMIL NEU.	1 #6	-
[E1504]	150 AMP, 3 PHASE, 4 WIRE	1-2.50"		3 #4/0, 1 #400 KCMIL NEU.	1 #6	①
[E1503]	150 AMP, 3 PHASE, 3 WIRE	1-1.50"		3 #4/0, 1 #400 KCMIL NEU.	1 #6	-
[E1254]	125 AMP, 3 PHASE, 4 WIRE	1-1.50"		3 #4/0, 1 #400 KCMIL NEU.	1 #6	②
[E1253]	125 AMP, 3 PHASE, 3 WIRE	1-1.25"		3 #4/0, 1 #400 KCMIL NEU.	1 #6	-
[E1004]	100 AMP, 3 PHASE, 4 WIRE	1-2.00"		3 #4/0, 1 #400 KCMIL NEU.	1 #6	①
[E1003]	100 AMP, 3 PHASE, 3 WIRE	1-1.25"		3 #4/0, 1 #400 KCMIL NEU.	1 #6	-
[E904]	90 AMP, 3 PHASE, 4 WIRE	1-1.25"		3 #4/0, 1 #400 KCMIL NEU.	1 #6	②
[E903]	90 AMP, 3 PHASE, 3 WIRE	1-1.25"		3 #4/0, 1 #400 KCMIL NEU.	1 #6	-
[E804]	80 AMP, 3 PHASE, 4 WIRE	1-1.00"		3 #4/0, 1 #400 KCMIL NEU.	1 #6	②
[E803]	80 AMP, 3 PHASE, 3 WIRE	1-1.00"		3 #4/0, 1 #400 KCMIL NEU.	1 #6	-
[E704]	70 AMP, 3 PHASE, 4 WIRE	1-1.00"		3 #4/0, 1 #400 KCMIL NEU.	1 #6	-
[E703]	70 AMP, 3 PHASE, 3 WIRE	1-1.00"		3 #4/0, 1 #400 KCMIL NEU.	1 #6	-
[E604]	60 AMP, 3 PHASE, 4 WIRE	1-1.50"		3 #4/0, 1 #400 KCMIL NEU.	1 #10	①
[E603]	60 AMP, 3 PHASE, 3 WIRE	1-1.25"		3 #4/0, 1 #400 KCMIL NEU.	1 #10	-
[E504]	50 AMP, 3 PHASE, 4 WIRE	1-1.25"		3 #4/0, 1 #400 KCMIL NEU.	1 #10	①
[E503]	50 AMP, 3 PHASE, 3 WIRE	1-1.25"		3 #4/0, 1 #400 KCMIL NEU.	1 #10	-
[E404]	40 AMP, 3 PHASE, 4 WIRE	1-1.00"		3 #4/0, 1 #400 KCMIL NEU.	1 #10	-
[E403]	40 AMP, 3 PHASE, 3 WIRE	1-0.75"		3 #4/0, 1 #400 KCMIL NEU.	1 #10	-
[E304]	30 AMP, 3 PHASE, 4 WIRE	1-0.75"		3 #4/0, 1 #400 KCMIL NEU.	1 #10	①
[E303]	30 AMP, 3 PHASE, 3 WIRE	1-0.75"		3 #4/0, 1 #400 KCMIL NEU.	1 #10	-
[E204]	20 AMP, 3 PHASE, 4 WIRE	1-0.50"		3 #4/0, 1 #400 KCMIL NEU.	1 #12	-
[E203]	20 AMP, 3 PHASE, 3 WIRE	1-0.50"		3 #4/0, 1 #400 KCMIL NEU.	1 #12	-
[E154]	15 AMP, 3 PHASE, 4 WIRE	1-0.50"		3 #4/0, 1 #400 KCMIL NEU.	1 #12	-
[E153]	15 AMP, 3 PHASE, 3 WIRE	1-0.50"		3 #4/0, 1 #400 KCMIL NEU.	1 #12	-

- FEEDER SCHEDULE GENERAL NOTES:
- CONDUCTORS AND CONDUITS SHOWN IN THIS SCHEDULE ARE BASED ON COPPER CONDUCTORS WITH DUAL RATED THHN/THWN-2 INSULATION OF 90° C, AND AMBIENT TEMPERATURE OF 30° C (86° F).
 - FEEDERS CONSISTING OF MULTIPLE SETS OF CONDUCTORS AND CONDUITS ARE TO BE PROVIDED WITH THE INDICATED SIZE GROUND CONDUCTOR IN EACH CONDUIT. NEUTRALS NOTED SHALL BE PER SET.

FEEDER SCHEDULE REMARK:

① 200% OVERSIZED NEUTRAL FOR SERVICE FROM K-13 RATED TRANSFORMERS.

② IN SECTION 240.4(B) APPLIED WHEN SIZING CONDUCTORS.

NUMBERED SHEET NOTES

1. CONFIRM NUMBER OF WIRES WITH VENDOR.

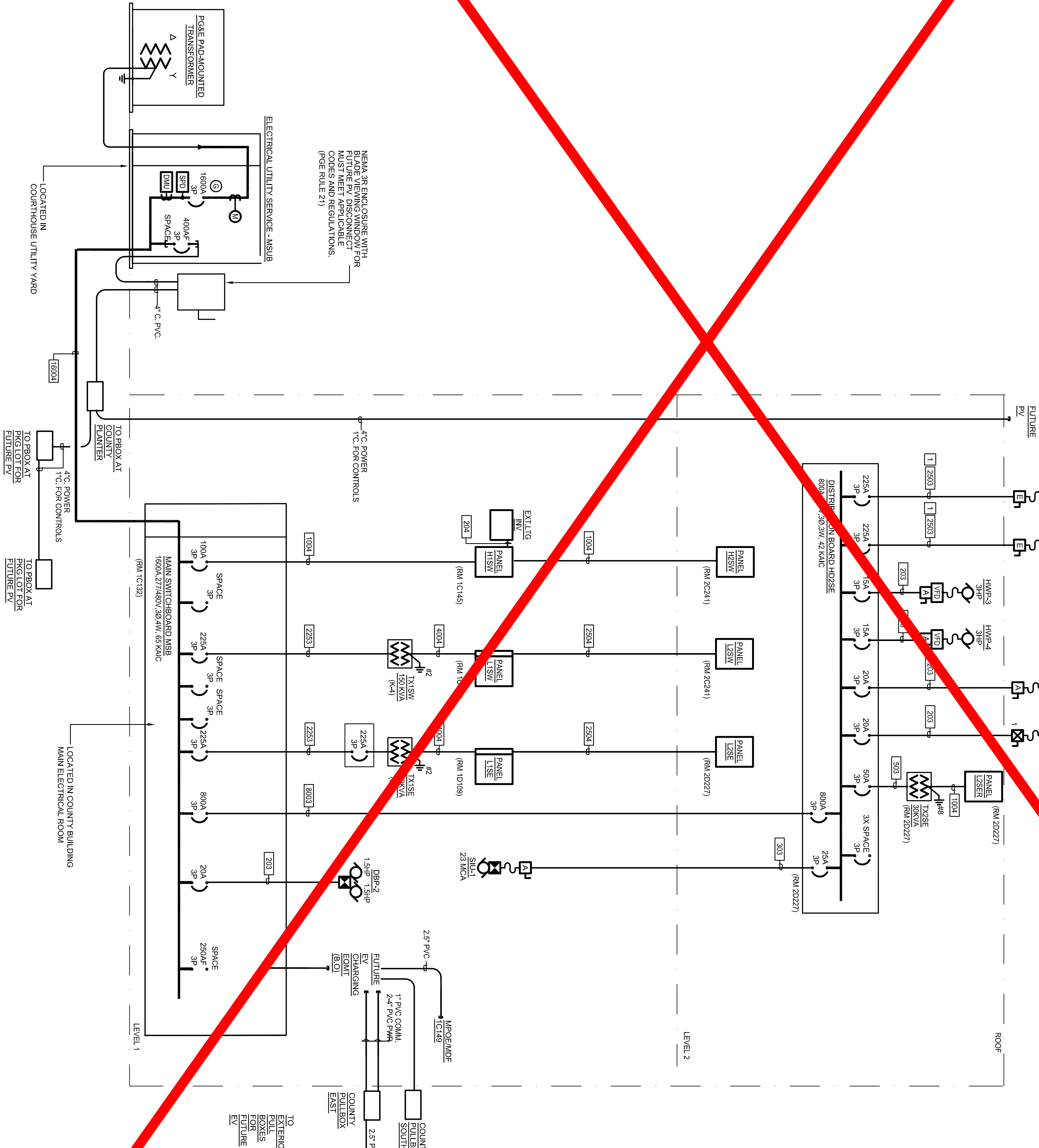

A ELECTRICAL RISER
COUNTY BUILDING

NTS

EAST COUNTY HALL OF JUSTICE

Courts Building - 5151 Gleason Dr.
County Building - 5149 Gleason Dr.
Dublin, CA 94568

CONSULTANT
The Engineering Enterprise
Consulting Engineers

Morse-Meadows Corp.
10000 S. 10th Ave.
Suite 100
San Jose, CA 95128
Tel: (408) 293-1000
Fax: (408) 293-1001
www.morse-meadows.com

1055 MARINA VILLAGE PL # 100
ALAMEDA, CA 94601-1122
(415) 769-1800

JOB #14095

FENTRESS
ARCHITECTS

HENSEL PHELPS
Plan. Build. Manage.

COMPASS
FENTRESS ARCHITECTS

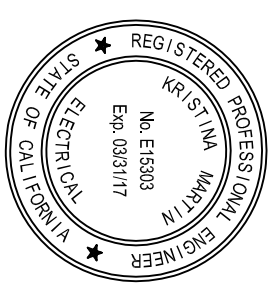

DRAWING TITLE
RISER DIAGRAM

PROJECT # ECT#20190014.001
SHEET NUMBER 0005

E5002

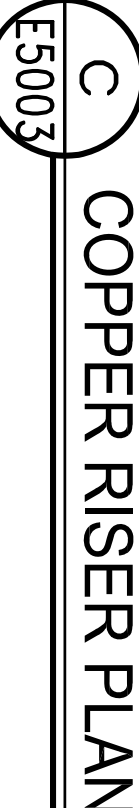
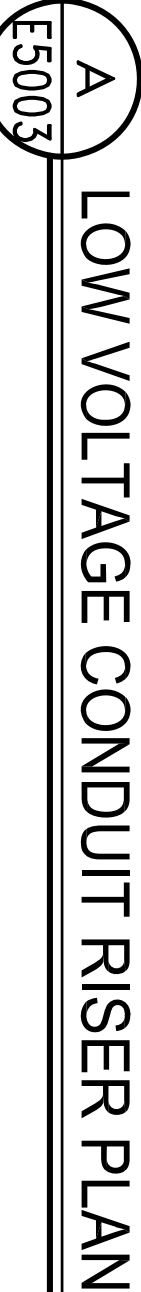
[illegible]

Warning: It is a violation of the law for any person, unless acting under the direction of a licensed architect, to affix an item in any way. If an item in this document is altered, the altering architect, if other than the architect of record, shall affix to the item the seal and the notation "altered by" followed by the signature and the date of such alteration, and the specific description of the alteration.

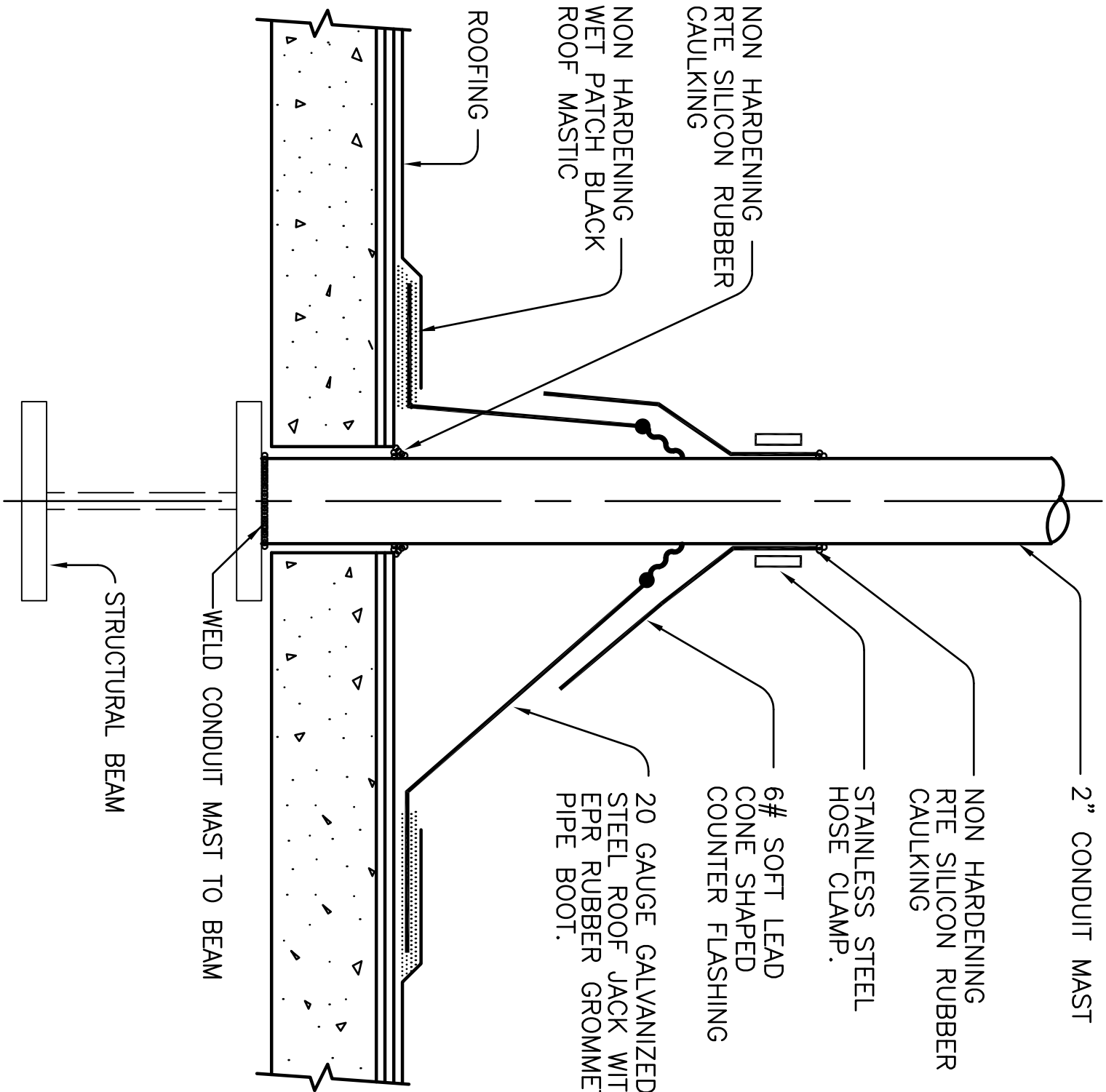

A
E5004
CONDUIT MAST ROOF DETAIL
NTS

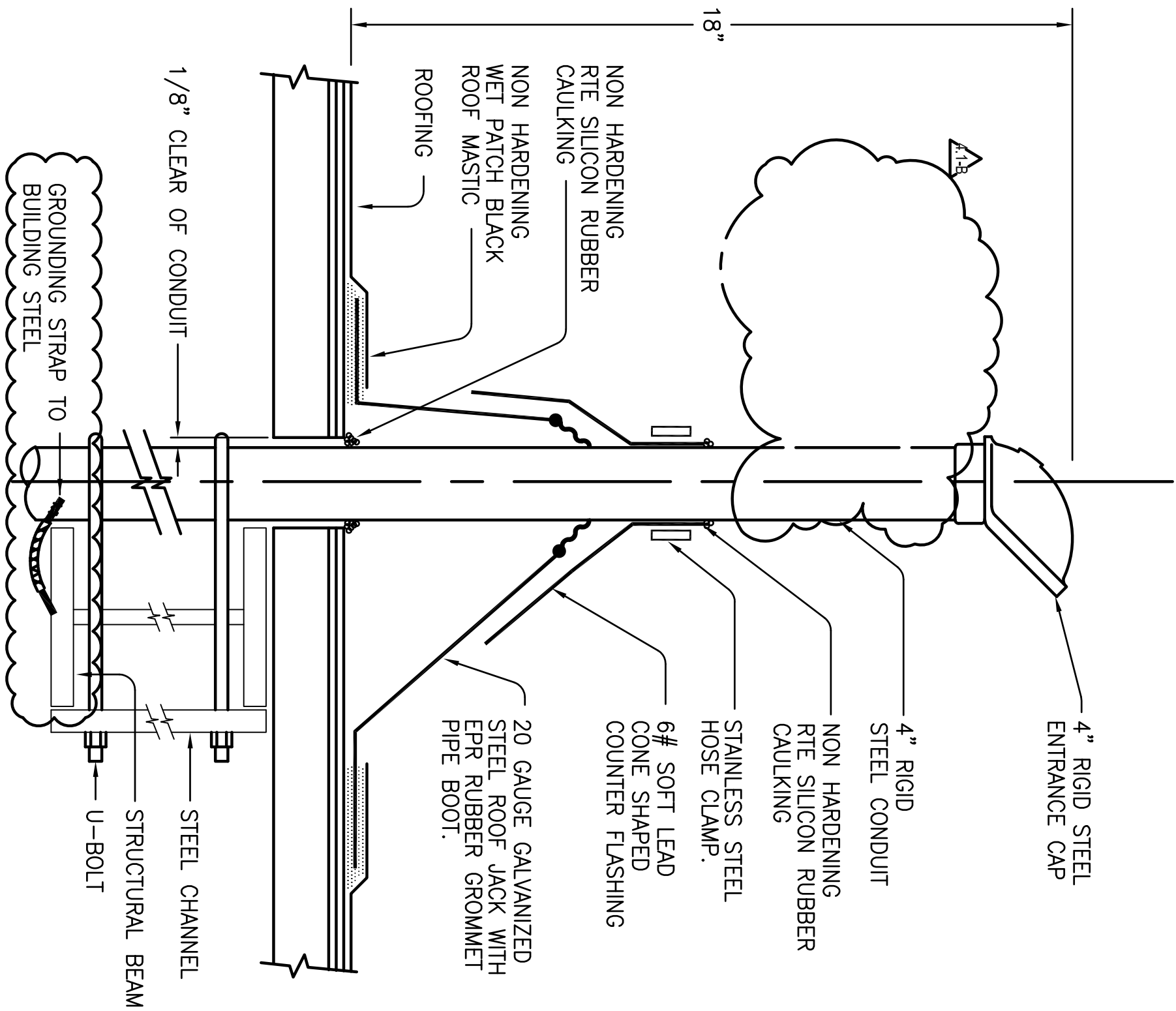

B
E5004
ROOF PENETRATION DETAIL
NTS

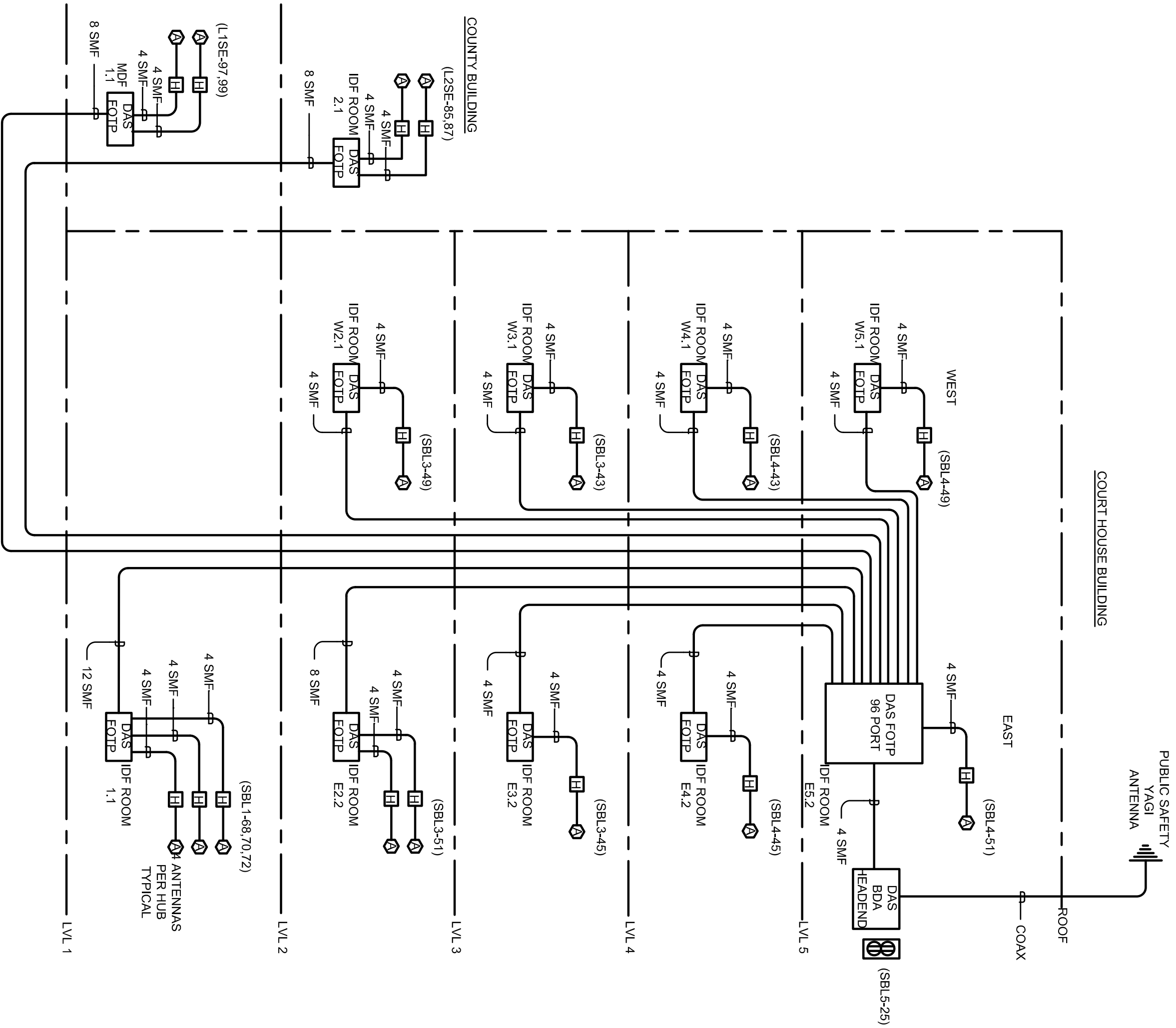

C
E5004
DISTRIBUTED ANTENNA SYSTEM RISER PLAN
NTS

EAST COUNTY HALL OF JUSTICE

Courts Building - 5151 Gleason Dr.
County Building - 5149 Gleason Dr.
Dublin, CA 94568

CONSULTANT

The Engineering Enterprise
Consulting Engineers

1000 Hwy 99
San Carlos, CA 94580
Phone: (925) 259-0000
Fax: (925) 259-0001
www.theengineeringenterprise.com

1305 SAKURA VILLAGE DRIVE # 100
ALAMEDA, CA 94601-1122
(415) 769-1900

JOB #14095

FENTRESS
ARCHITECTS

HENSEL PHELPS
Plan. Build. Manage.

COMPANY &
FENTRESS ARCHITECTS

NO.	ISSUED FOR	DATE
1	DP-3	10/22/2014
2	50% CD	12/02/2014
3	DP-4	02/10/2015
4	DP-4 (REVISED)	02/10/2015
5	DP-4 (RESP 1)	02/24/2015
6	DP-4 (RESP 1)	02/24/2015
7	ADD B	
8		
9		
10		
11		
12		
13		
14		
15		
16		
17		
18		
19		
20		
21		
22		
23		
24		
25		
26		
27		
28		
29		
30		
31		
32		
33		
34		
35		
36		
37		
38		
39		
40		
41		
42		
43		
44		
45		
46		
47		
48		
49		
50		
51		
52		
53		
54		
55		
56		
57		
58		
59		
60		
61		
62		
63		
64		
65		
66		
67		
68		
69		
70		
71		
72		
73		
74		
75		
76		
77		
78		
79		
80		
81		
82		
83		
84		
85		
86		
87		
88		
89		
90		
91		
92		
93		
94		
95		
96		
97		
98		
99		
100		



DRAWING TITLE
RISER DIAGRAM AND
DETAILS
PROJECT # 20100014.001
DATE 02/27/2015
SHEET NUMBER

E5004

Warning: This is a violation of the law for any person unless adding under the direction of a licensed architect, to alter an item in any way. If an item in this document is altered, the altering architect, if other than the architect of record, shall affix to the item the seal and the notation, "altered by" followed by the signature and the date of such alteration, and the specific description of the alteration.

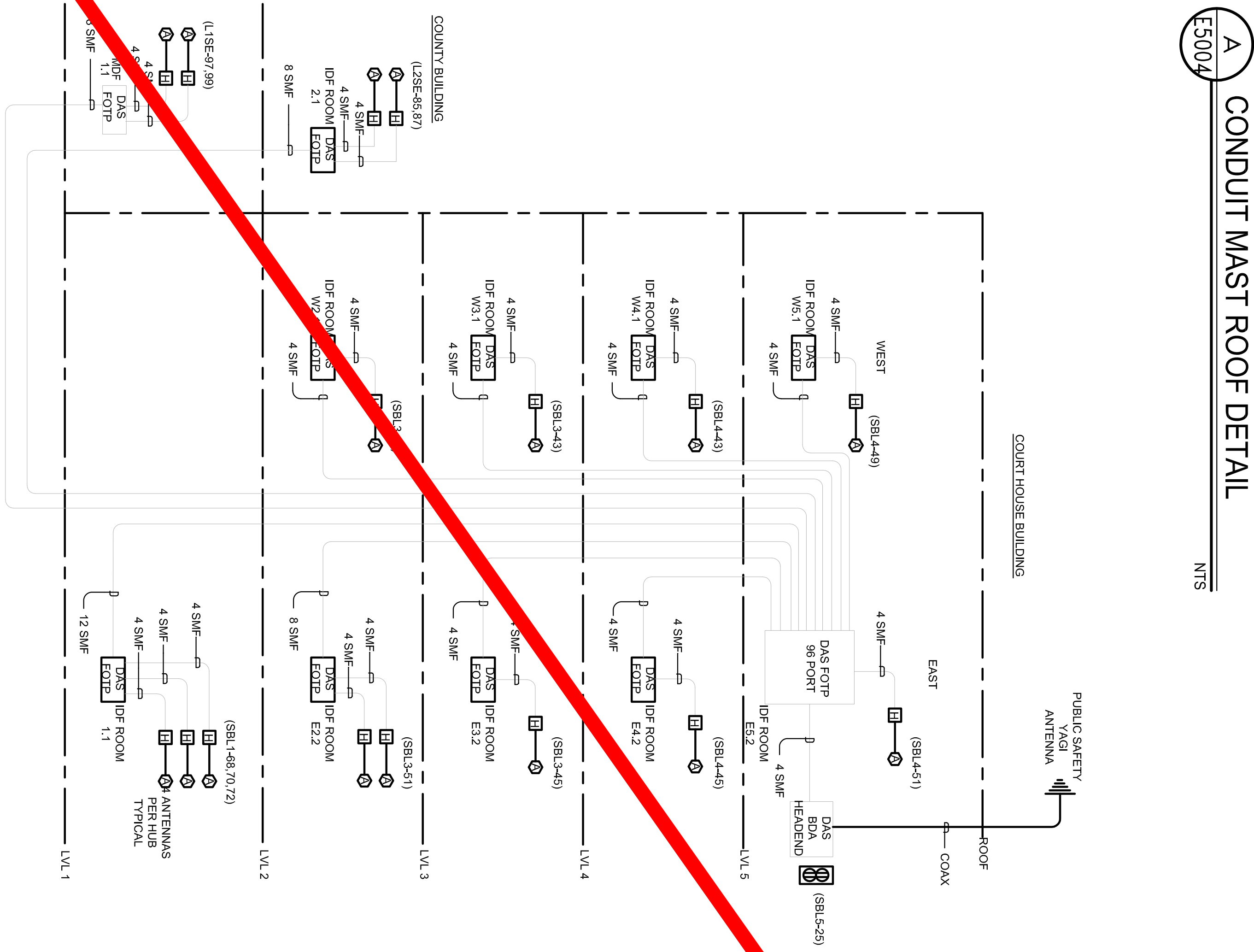
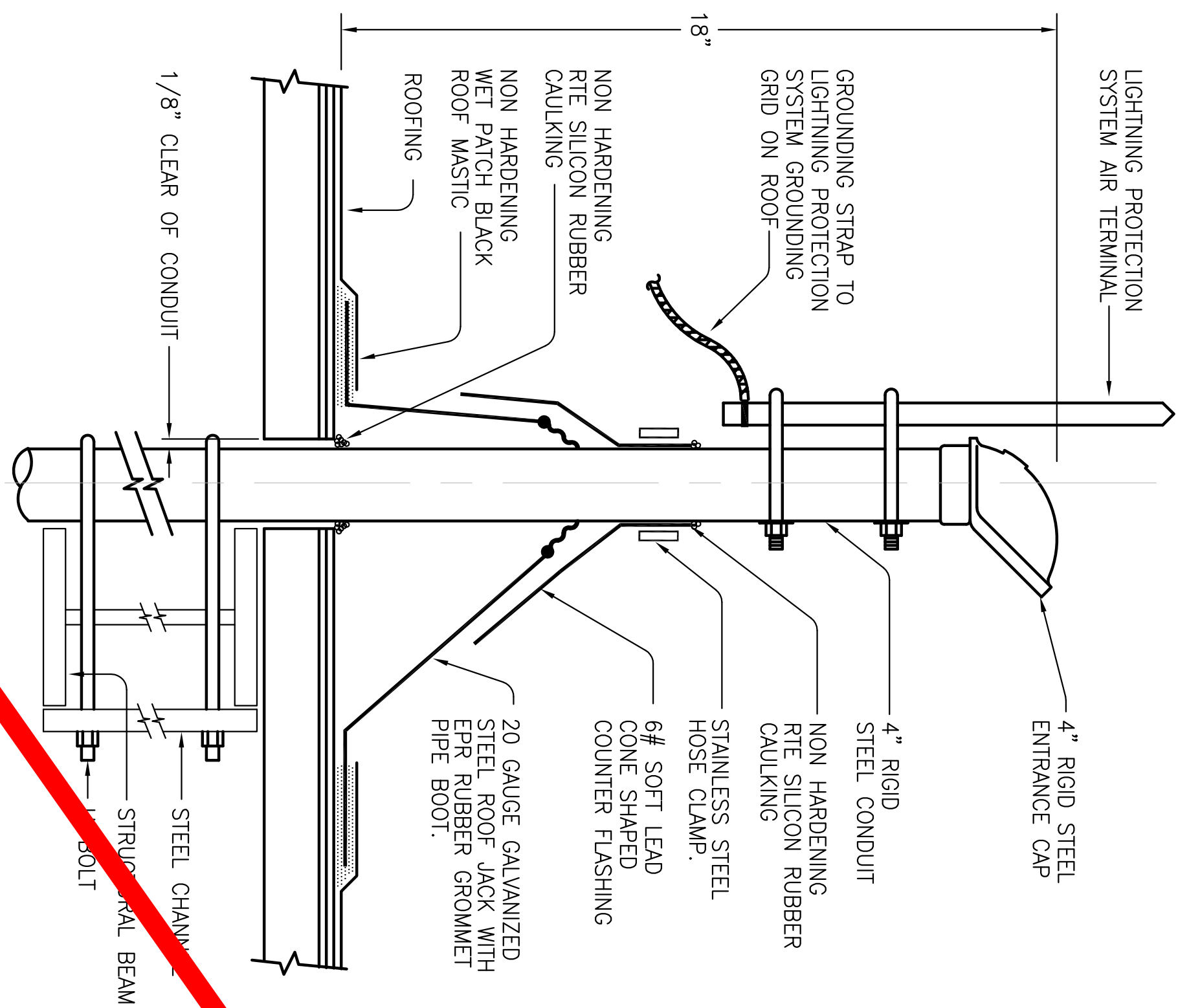
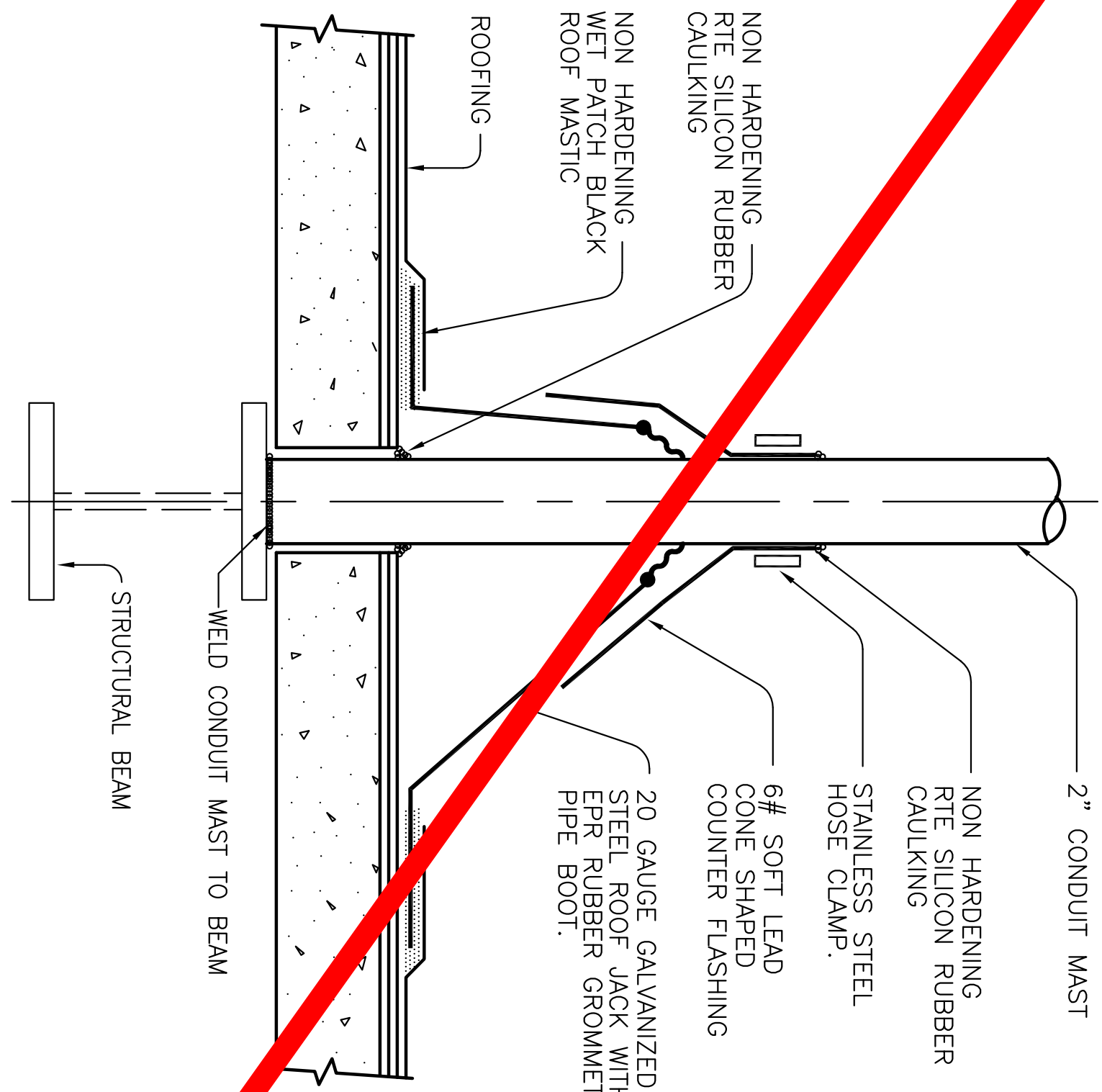

B
E6004
**TYPICAL PIPE OR CONDUIT
PENETRATION THROUGH
SOUND-RATED CONSTRUCTION** (N.T.S.)

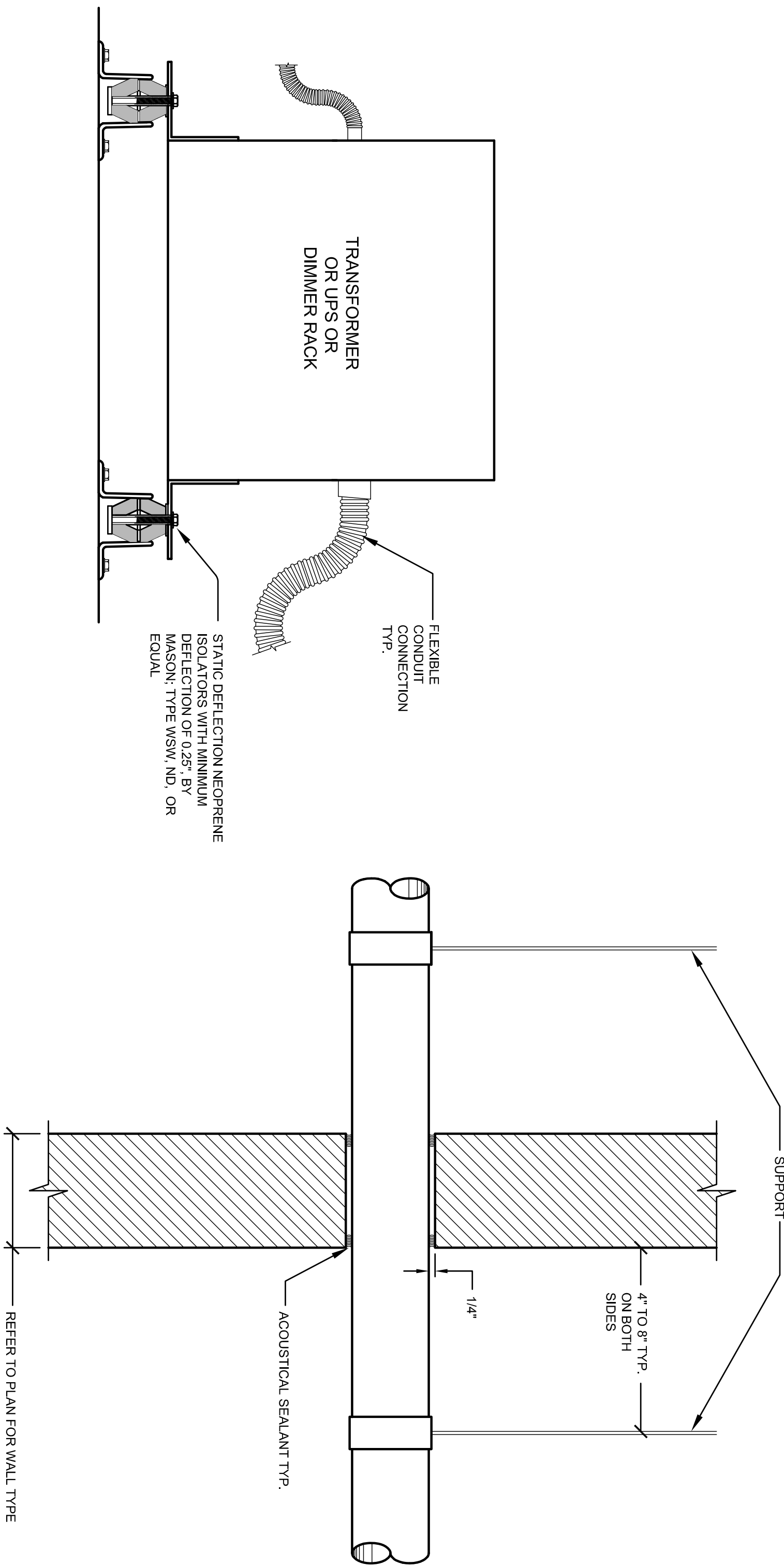

**FLUSH FLOOR BOX FOR
CONCRETE SLAB OR DECK**
(NTS)

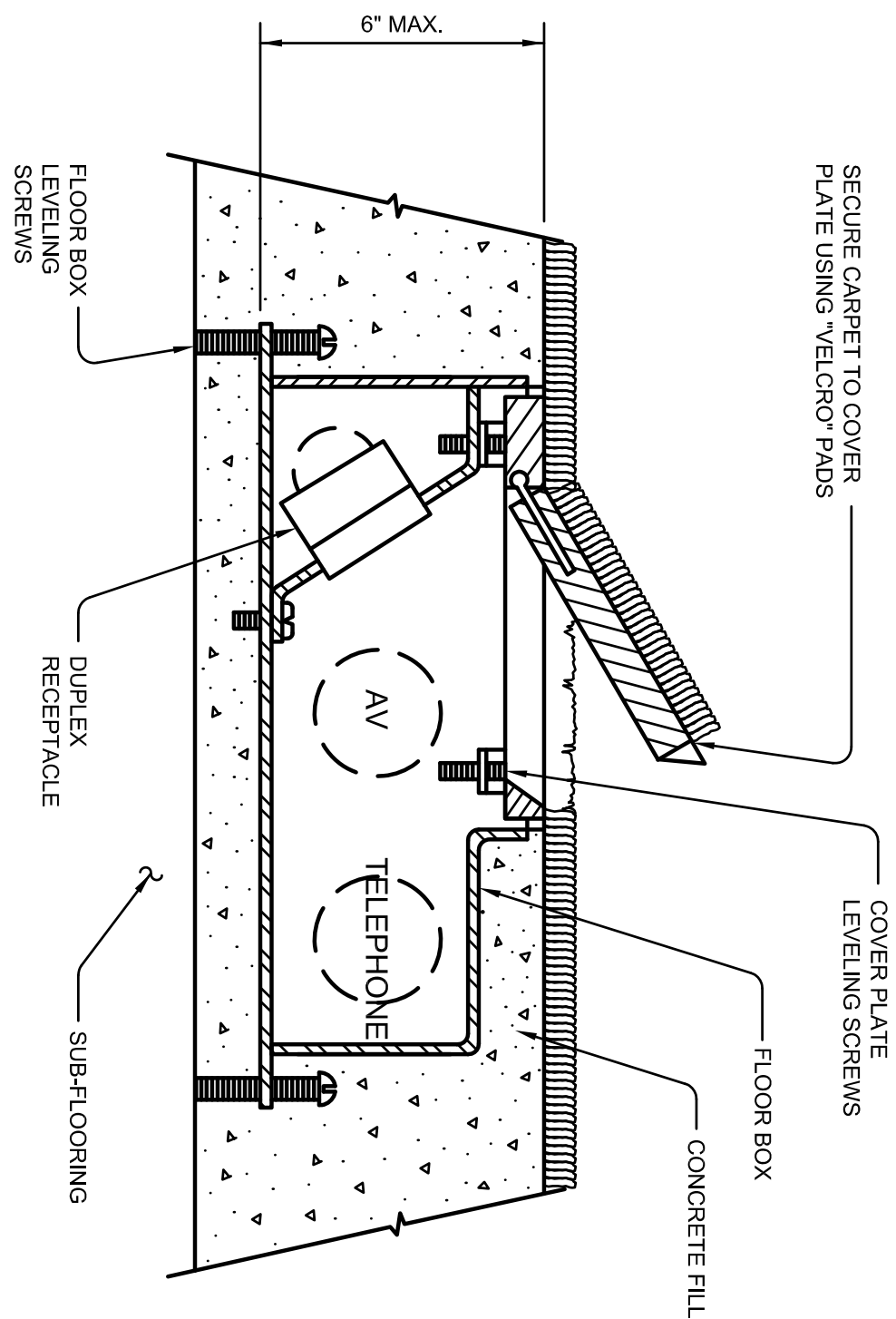

D FLUSH MOUNTED POWER/DATA
E6004 FURNITURE FEED FLOOR BOX DETAIL

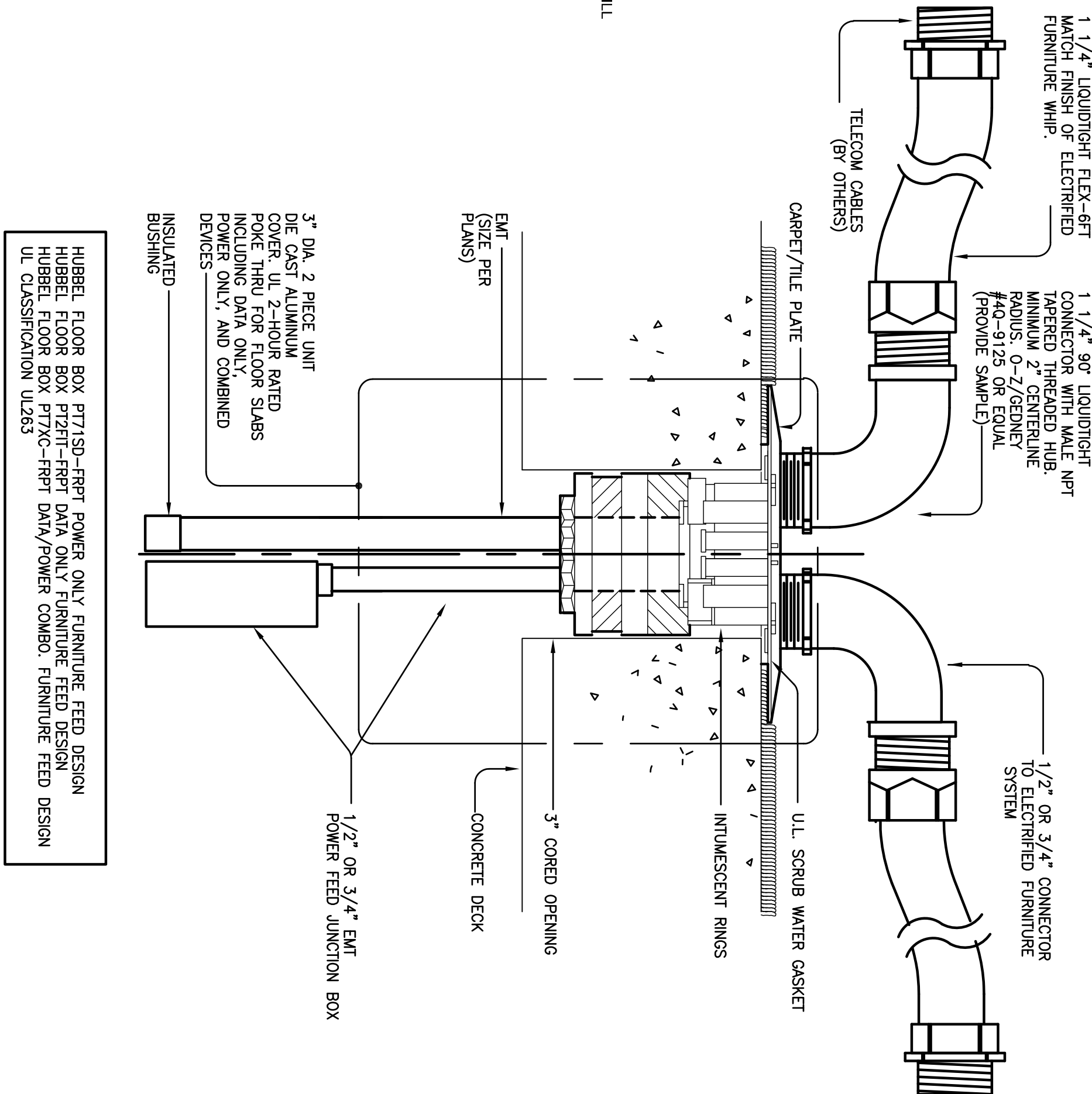

F
E6004 **ELEVATOR SMOKE GUARD**
WIRING DIAGRAM (N.T.S.)

G
 E6004
 EMERGENCY TRANSFER DEVICES
 ETD - WIRING DIAGRAM
 (N.T.S.)

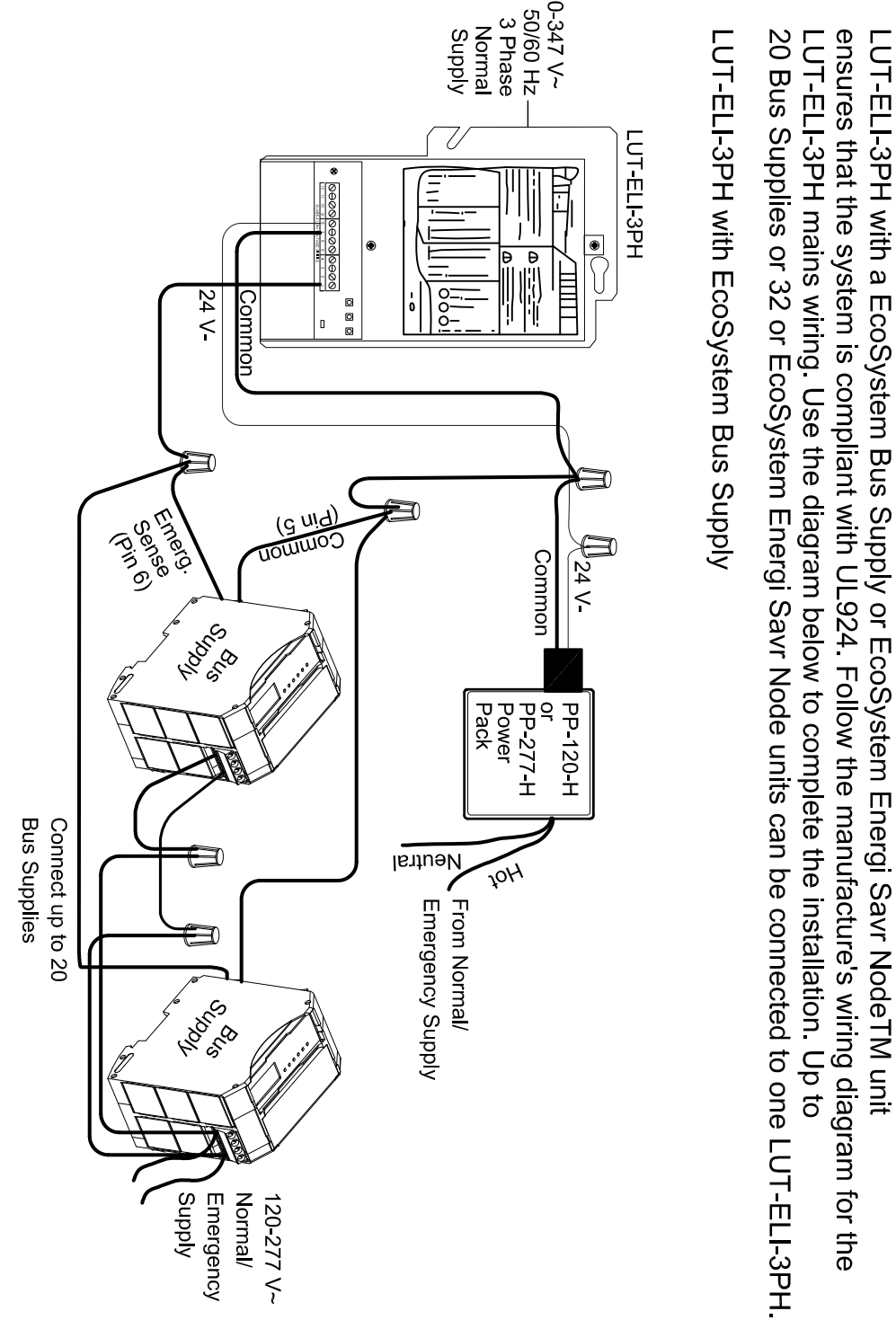
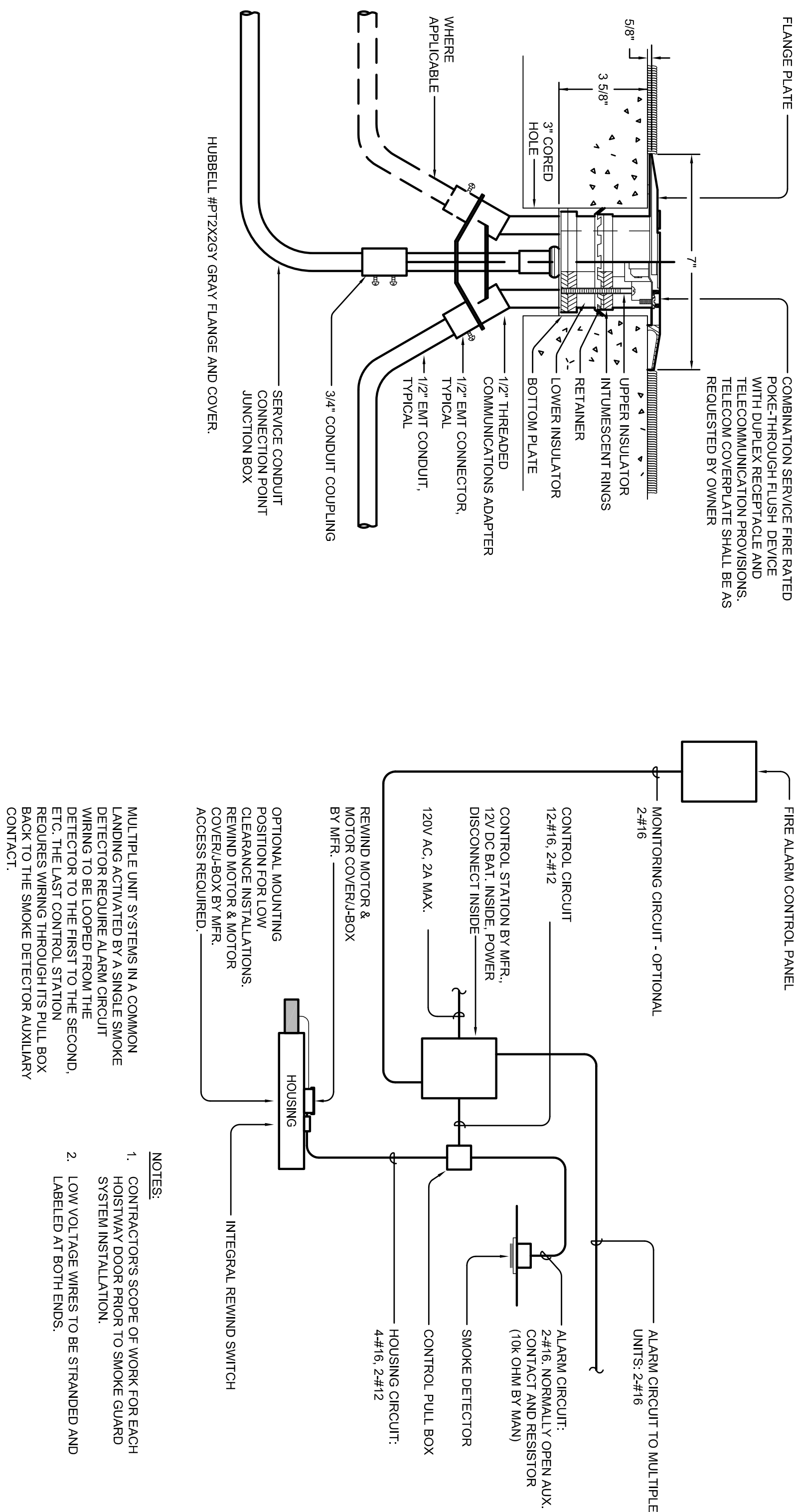

Wiring Summary:

- Wiring Power Pack Red Wire (+24 V) to LUT-EL-3PH terminal 8 (V+)
- Wiring Power Pack Black Wire (Common) to LUT-EL-3PH terminal 1 (Critical Common) and to EcoSystem Base Supply terminal 5 (Common)
- Wiring Power Pack Blue Wire (Common) to LUT-EL-3PH terminal 1 to EcoSystem Base Supply terminal 6 (CC-Emergency)

Note: When normal power fails and the LUT-EL-ELI pins, the EcoSystem Base Supply stops providing power to EcoSystem bus, and all emergency solenoids will turn on to their emergency level.

Note: The LUT-EL-3PH includes panic closure inputs as well. Consult the LUT-EL-3PH instructions for wiring details.

NO.	ISSUED FOR	DATE
2	50%CD	12/02/2014
5	DP-4	02/10/2015
6	DP-4 RESP 1	05/21/2015

STAMF



DRAWING TITLE
DETAILS
PROJECT #:20130014.00
OSFM: 01-01-11-0005
SHEET NUMBER

E6004

Courts Building - 5151 Gleason Dr.
County Building - 5149 Gleason Dr.
Dublin, CA 94568

CONSULTANT

 **The Engineering Enterprise**
Consulting Engineers

1305 MARINA VILLAGE PKWY # 100
ALAMEDA, CA 94021-1122
(510) 769-7000

JOB #14095

FENTRESS
ARCHITECTS

 **HENSEL PHELPS**
Plan. Build. Manage.

COPYRIGHT ©
FENTRESS ARCHITECTS

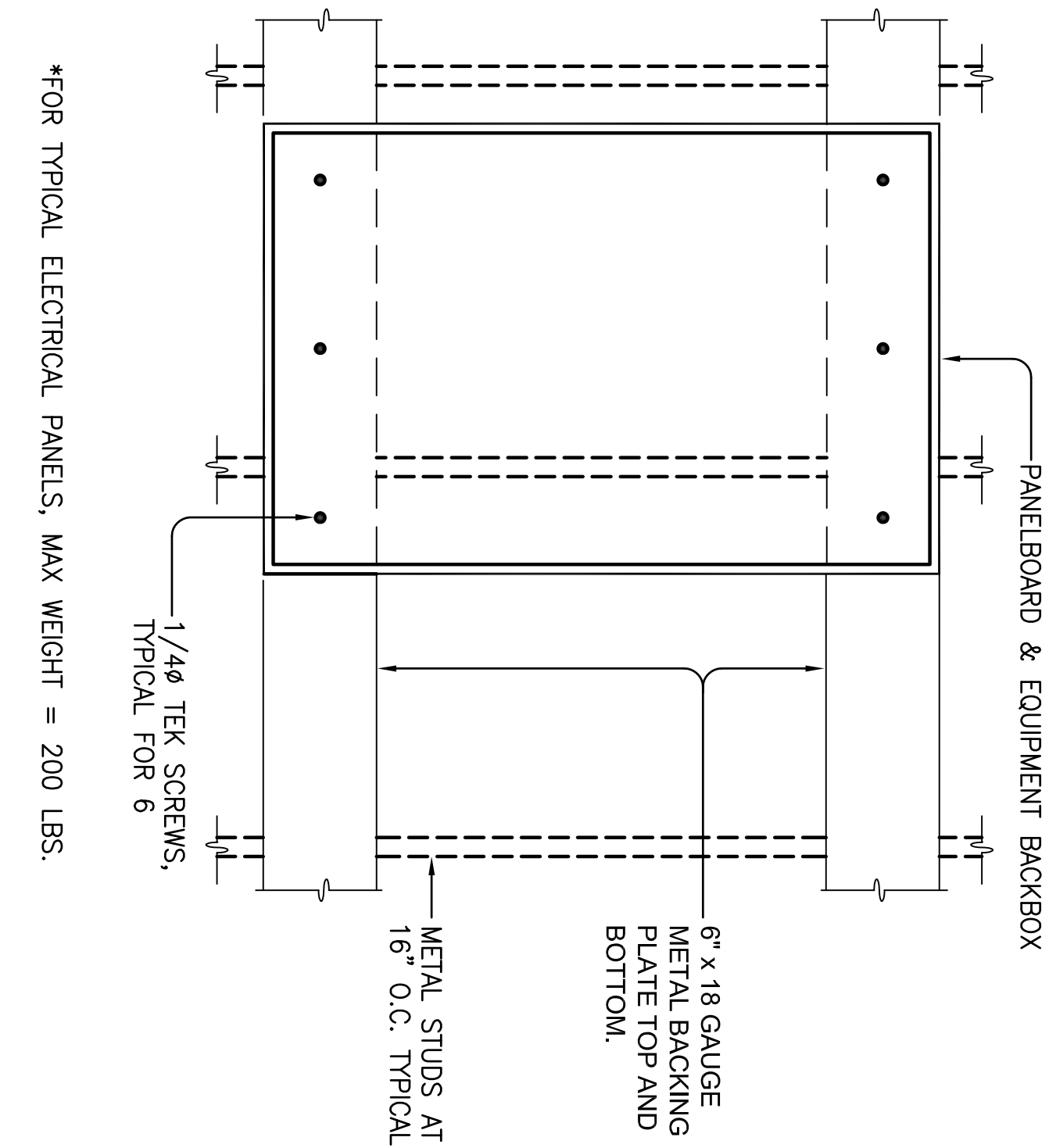

System No. W.L.-1304
 Readings: -1 and 2 Hr (See Item 1)
 1 Rating: - 0 Hr
 at Ambient - Less than 1 CFMSQ Ft
 at 400° F. - Less than 1 CFMSQ Ft

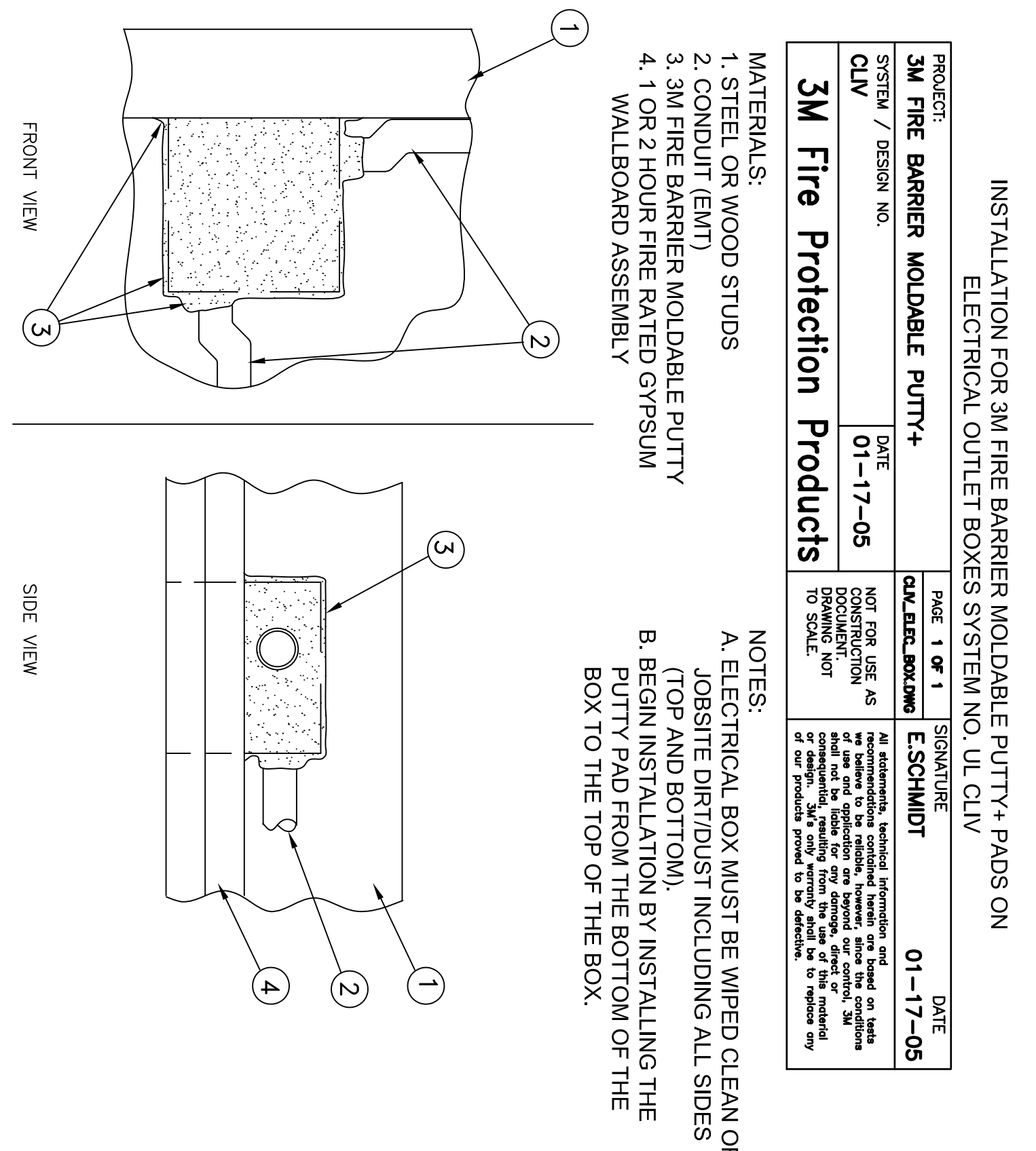
[illegible]

D PENETRATION DETAIL - CLIV

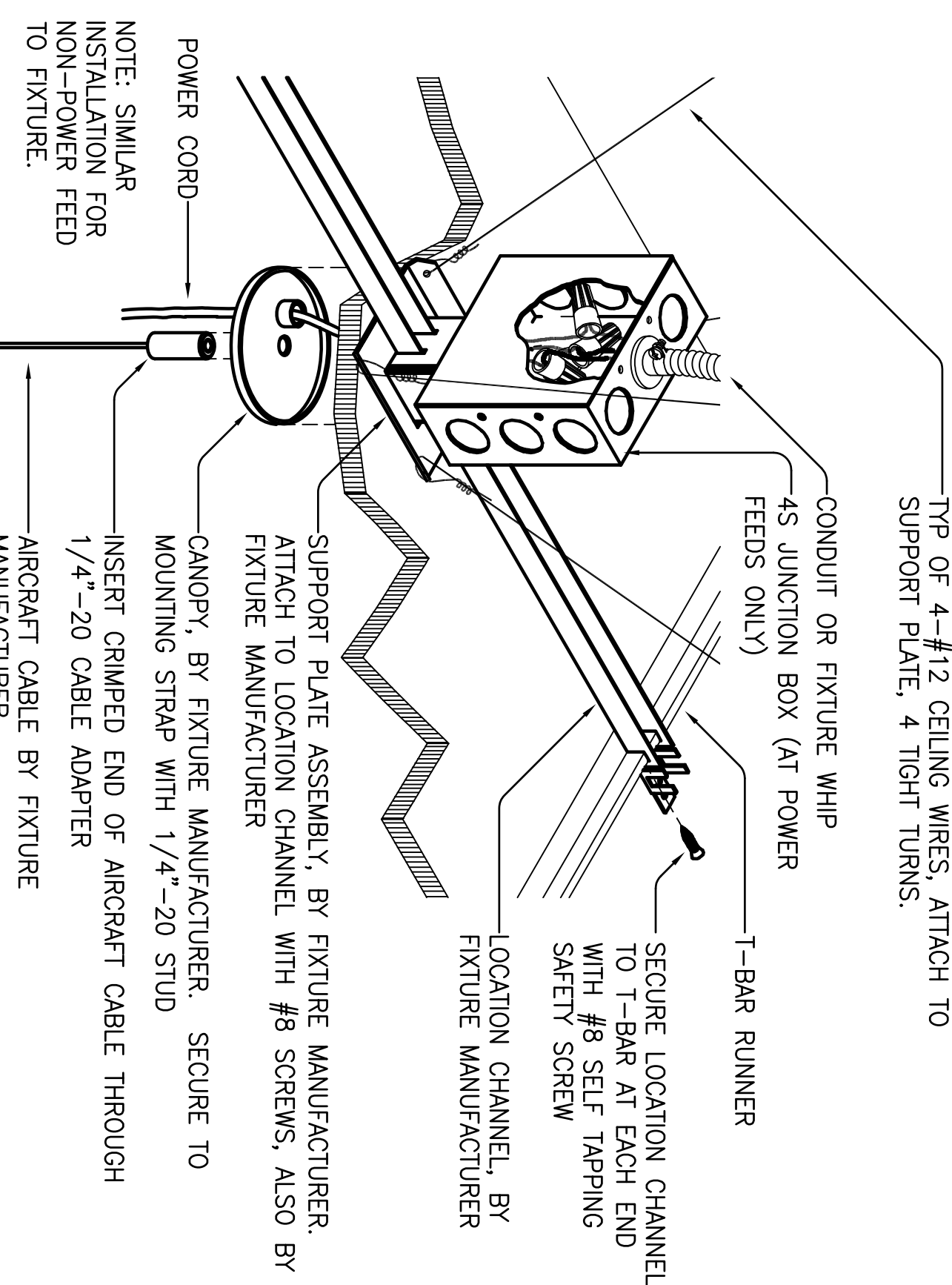

EVERY 8'-0" INSTALLATION SHALL MEET REQUIREMENTS OF SECTION 16144.12 OF THE CALIFORNIA BUILDING CODE (CBC), AND DSA IR 16.9. PROVIDE THIS SUPPORT AT ALL FIXTURES WHICH CANNOT SWING 45 DEGREES FREELY.

SUSPENDED FIXTURE INSTALLATION – ATTACHMENT AT FIXTURE

F
E600F

PENDANT HUNG LIGHT FIXTURE

(N.T.S.)

SUSPENDED FIXTURE INSTALLATION AT T-BAR CEILING, BETWEEN T-BAR RUNNERS

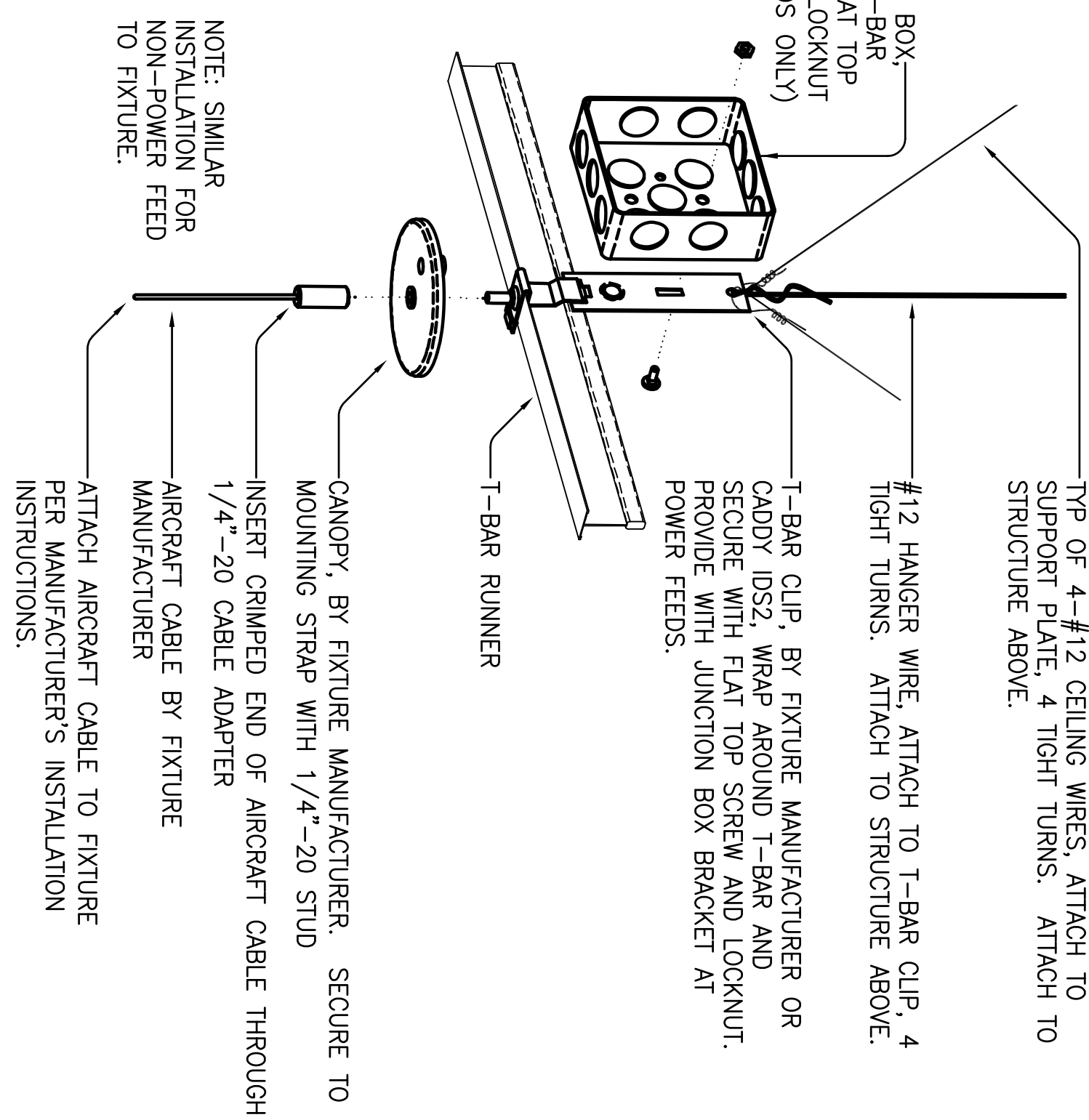

NOTE: SIMILAR
INSTALLATION FOR
NON-POWER FEED
TO FIXTURE.

1/4-20 CABLE ADAPTER

AIRCRAFT CABLE BY FUTURE
MANUFACTURER

ATTACH AIRCRAFT CABLE TO FUTURE
PER MANUFACTURER'S INSTALLATION
INSTRUCTIONS.

SUSPENDED FIXTURE INSTALLATION AT T-BAR CEILING, ON T-BAR RUNNER

EAST COUNTY HALL OF JUSTICE

Courts Building - 5151 Gleason Dr.
County Building - 5149 Gleason Dr.
Dublin, CA 94568

Warning: It is a violation of the law for any person, unless acting under the direction of a licensed architect, to alter an item in any way. If an item in this document is altered, the altering architect, if other than the architect of record, shall affix to the item the seal and the notation "altered by" followed by the signature and the date of such alteration, and the specific description of the alteration.

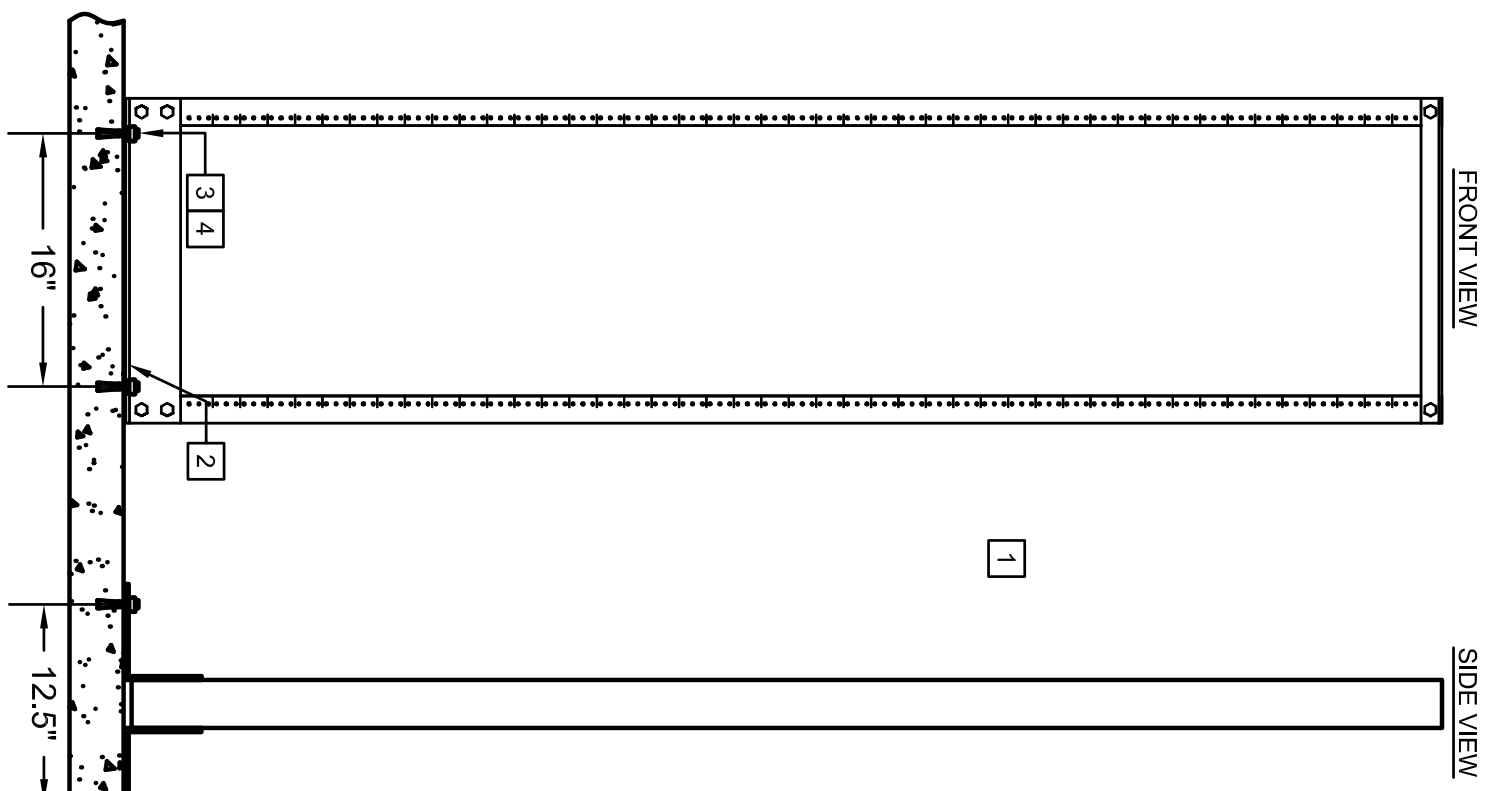

A EQUIPMENT RACK BASE SUPPORT

E6006 SCALENTS

- 1 CABLE LADDER, CHAITSWORTH #11725-XXX
- 2 JUNCTION SPACE KIT, CHAITSWORTH #18502-001
- 3 6 GAUGE GROUND STRAP WITH 2 BOLT

GROUND LUGS AT EACH JUNCTION. SCREW HOLES SECURE TO LADDER WITH BOLTS. WASHERS AND NUTS SIZE AS REQUIRED.

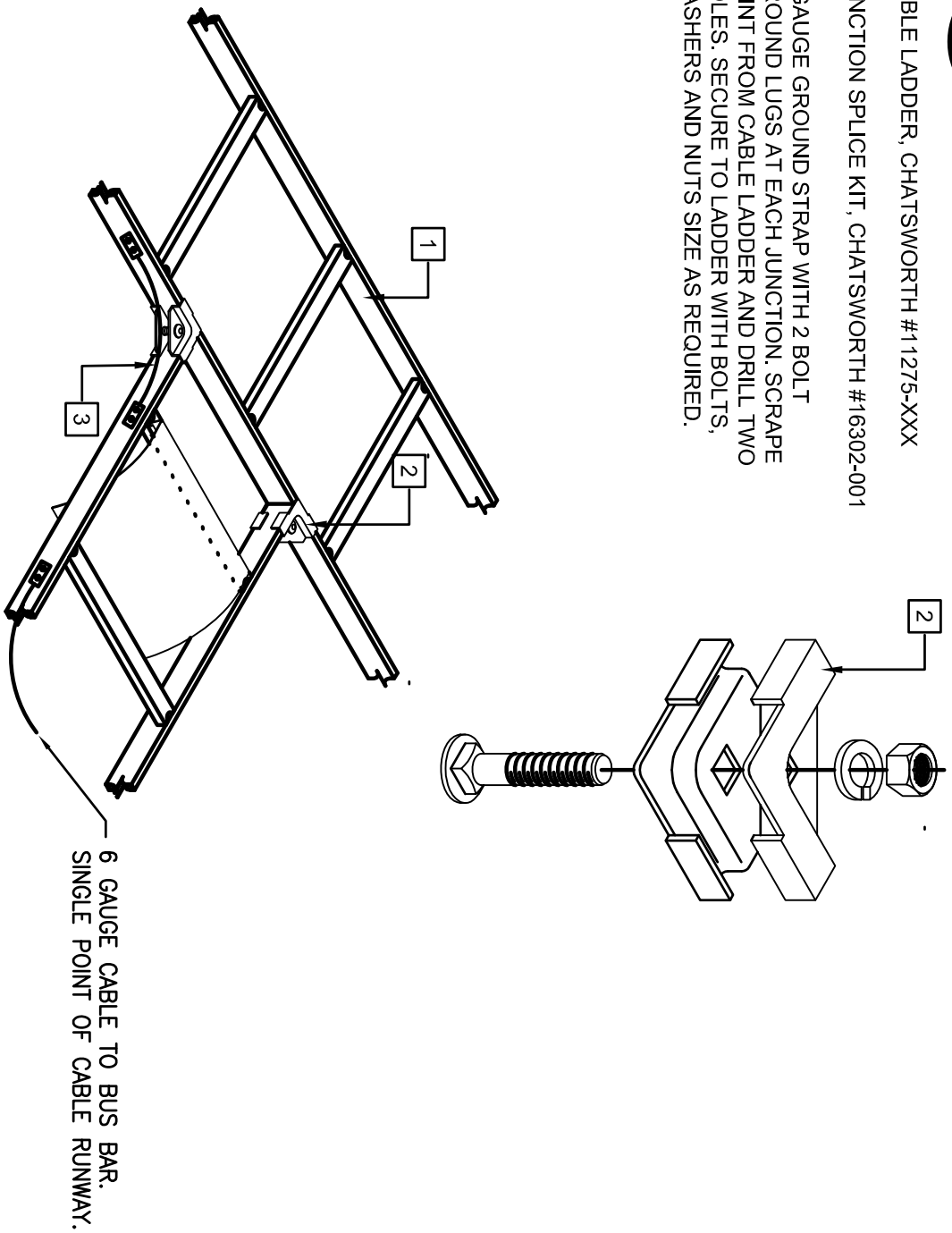

D CABLE LADDER JUNCTION KIT

E6006 SCALENTS

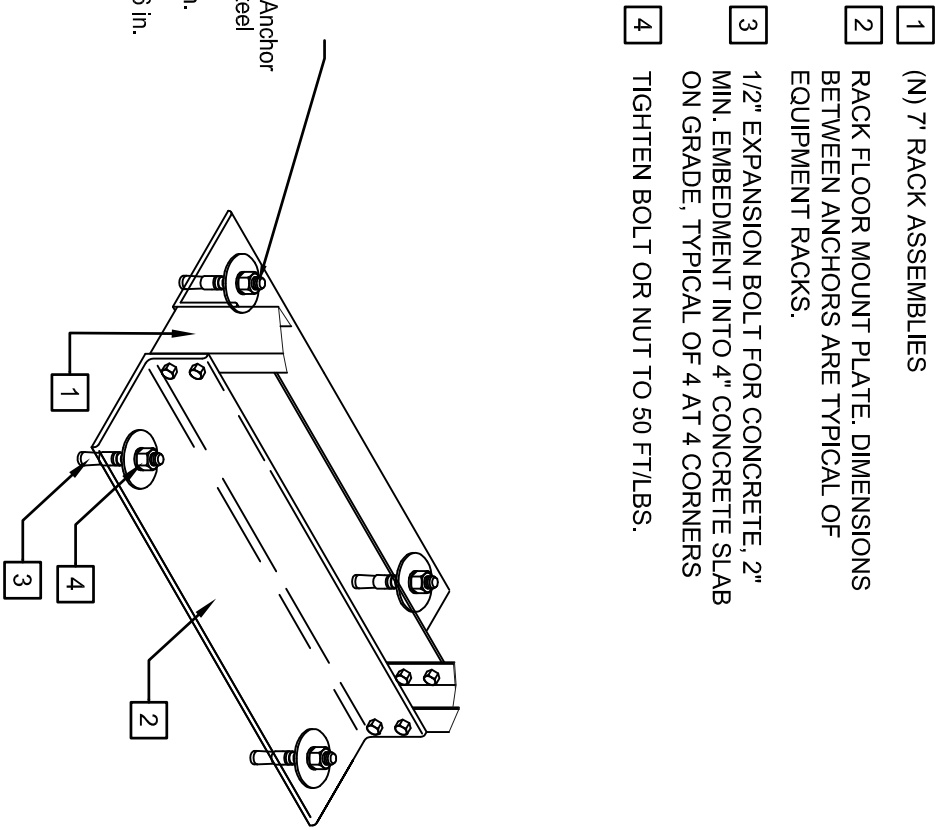

- 1 WALL ANGLE SUPPORT KIT, CHAITSWORTH #11421-112

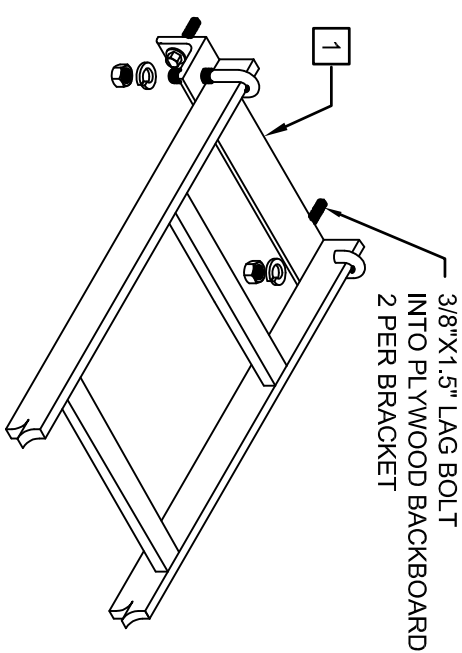

E CABLE LADDER END SUPPORT BRACKET

E6006 SCALENTS

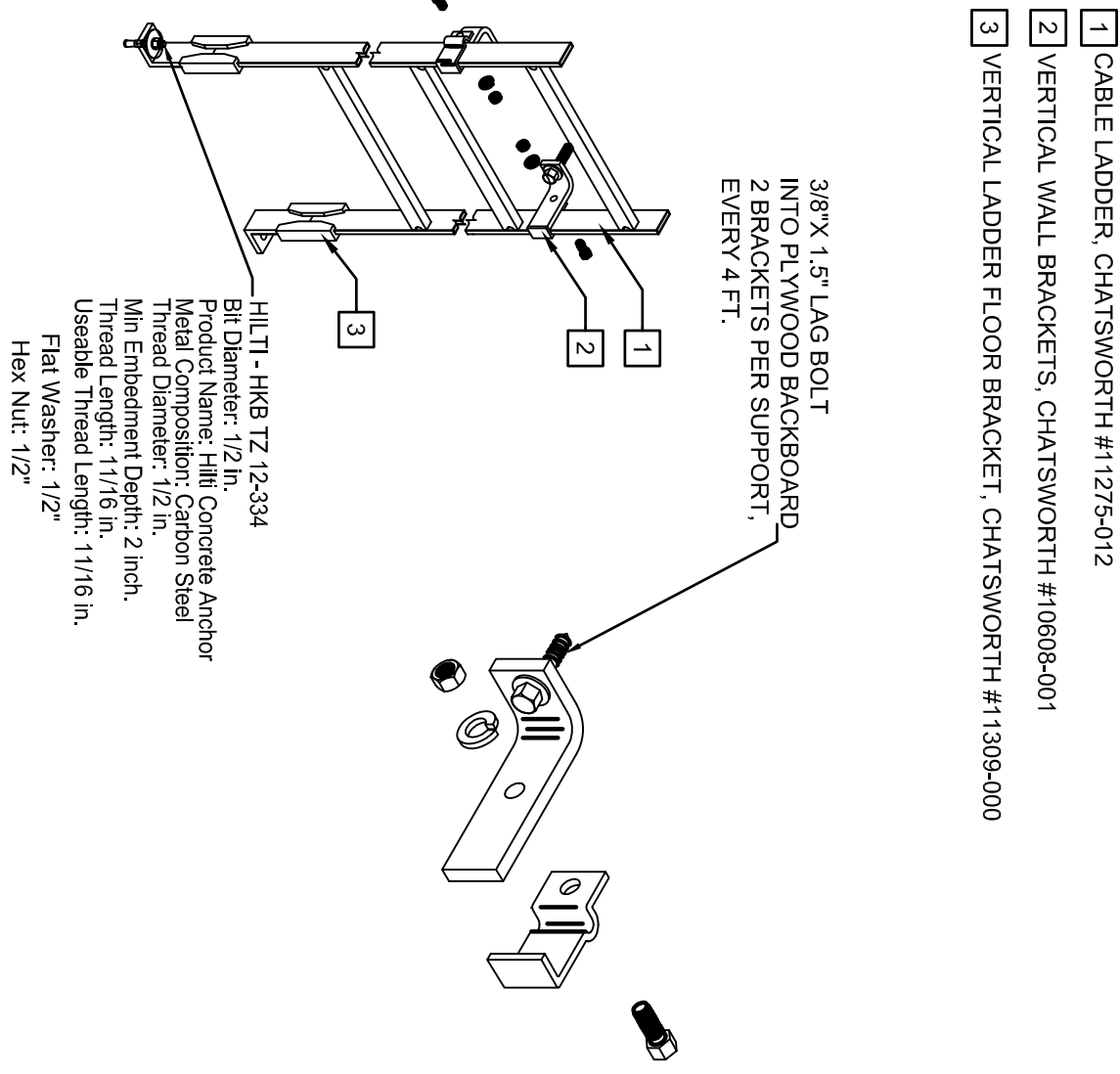

B VERTICAL LADDER SUPPORT

E6006 SCALENTS

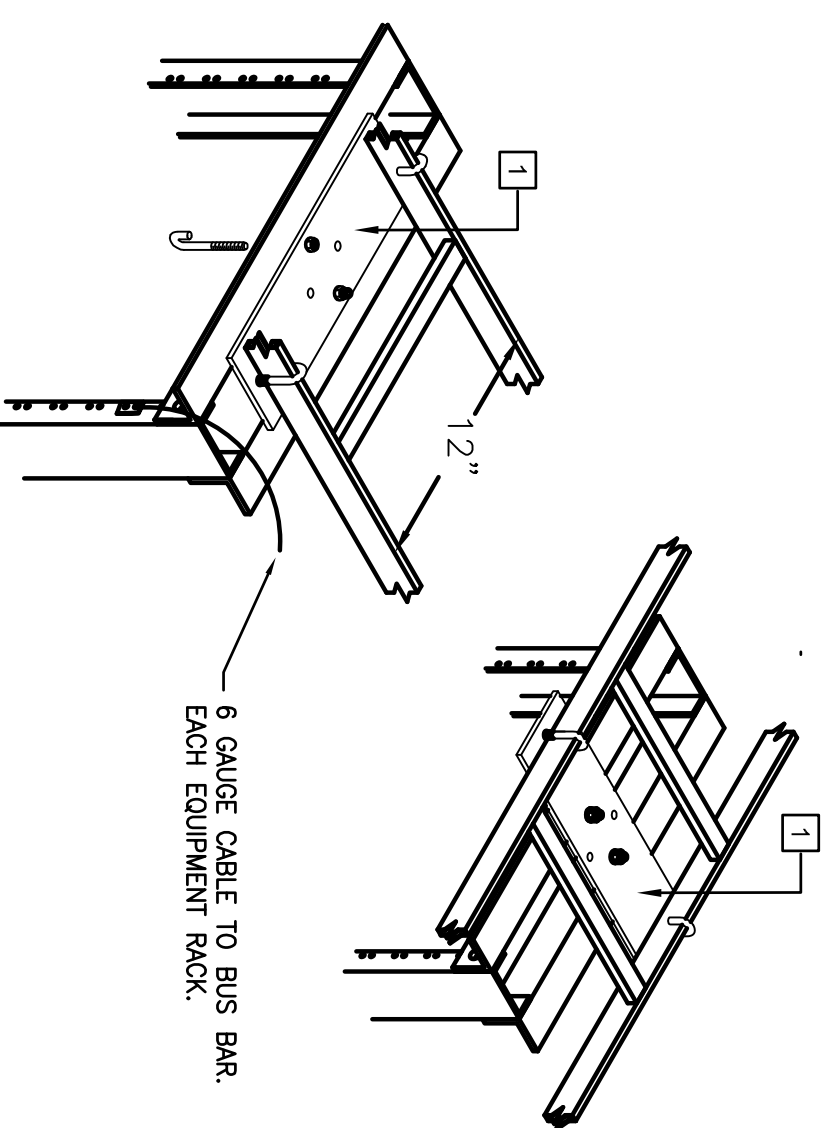

F CABLE LADDER TO RACK SUPPORT

E6006 SCALENTS

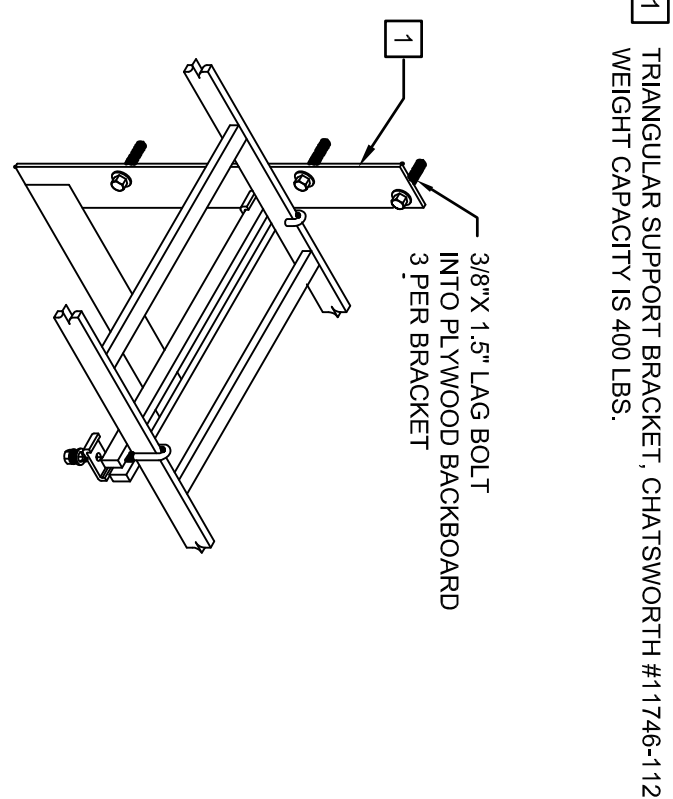

C ANGLE WALL SUPPORT

E6006 SCALENTS

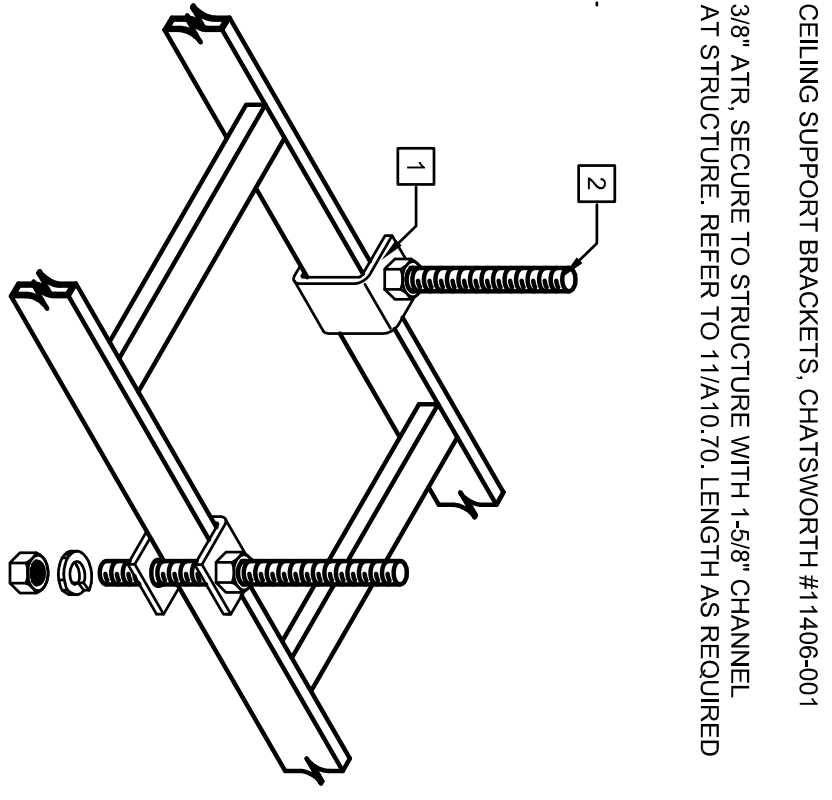

G CABLE LADDER CEILING SUPPORT

E6006 SCALENTS

1. **Wall Assembly** - The 1/2 or 3/4 in. fire-rated gypsum board wall assembly shall be constructed of the materials and in the manner described within the individual U300, U400 or V400 Series Wall and Partition Designs in the UL Fire Resistance Directory and shall incorporate the following construction features:
 - A. **Studs** - Wall framing shall consist of either wood studs or steel channel studs. Wood studs to consist of nominal 2 by 4 in. (51 mm) lumber spaced max. 16 in. (406 mm) OC. Steel studs to be min. 3-1/2 in. (89 mm) wide and spaced max. 24 in. (610 mm) OC.
 - B. **Gypsum Board** - Thickness, type, number of layers and fasteners as specified in the individual Wall and Partition Design. Opening in gypsum board to be max. 14 in. (355 mm) larger than width and height dimensions of freestop device(s).
2. **Freestop Device** - One freestop device module consisting of a 1/4 in. (6.35 mm) by 1/4 in. (6.35 mm) by 20 in. (508 mm) long galv steel plate installed in accordance with the accompanying installation instructions. The space between the freestop device module(s) and the periphery of the opening shall be min. 0 in. (0 mm) port contact to max. 16 in. (406 mm) in round or 12 in. (305 mm) in square. Freestop device module(s) located in place by means of steel wall plates installed with predrilled material supplied with product. Steel wall plates installed on both sides of wall and secured to each device by means of steel set screws to extend through the gypsum board layers and penetrate 1/2 in. (13 mm) into the framing member. Each freestop device module is to be installed with ends projecting an equal distance beyond each surface of the wall assembly.

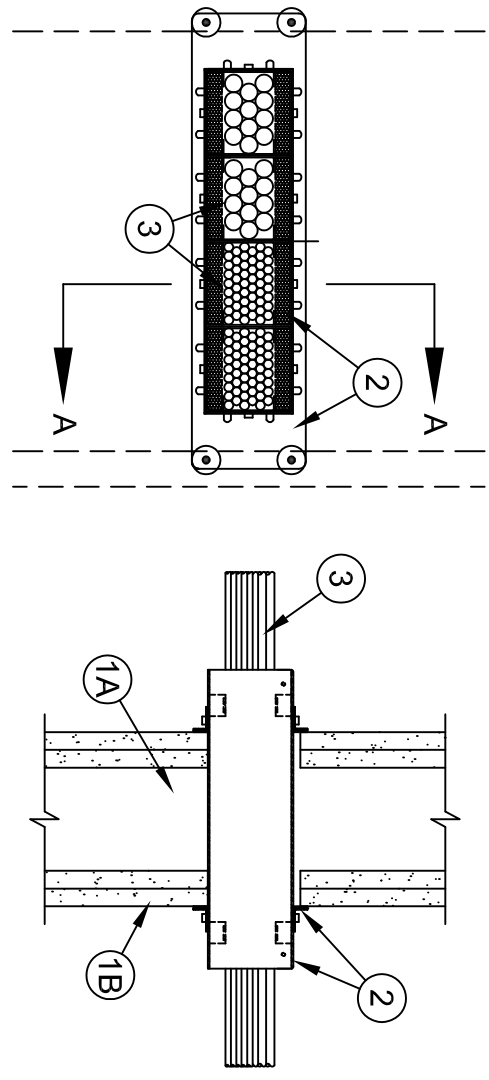

Section A-A

- 2A. **Freestop Device** - One freestop device module consisting of a 1/4 in. (6.35 mm) by 1/4 in. (6.35 mm) by 20 in. (508 mm) long galv steel plate installed in accordance with the accompanying installation instructions. The space between the freestop device module(s) and the periphery of the opening shall be min. 0 in. (0 mm) port contact to max. 16 in. (406 mm) in round or 12 in. (305 mm) in square. Freestop device module(s) located in place by means of steel wall plates installed with predrilled material supplied with product. Steel wall plates installed on both sides of wall and secured to each device by means of steel set screws to extend through the gypsum board layers and penetrate 1/2 in. (13 mm) into the framing member. Each freestop device module is to be installed with ends projecting an equal distance beyond each surface of the wall assembly.
3. **Cables** - Within the loading area for each freestop device module, the cables may represent a 0 to 100 percent visual fill. Cable fill to be distributed at a uniform height across the width of the freestop device module. Cables to be rigidly supported on both sides of the wall assembly. Any combination of the following types of cables may be used:
 - A. and insulation.
 - B. Max. 350 kcmil single conductor power cable with XLPE jacket and insulation.
 - C. Max. 7/0 Cu No. 12 AWG copper conductor control cable with PVC or XLPE jacket and insulation.
 - D. Max. 3/0 Cu No. 10 AWG metal clad or armored cable with steel or aluminum jacket.
 - E. Max. 3/0 Cu No. 8 AWG NM cable (Romex) with PVC insulation and jacket.
 - F. Max. four pair No. 22 AWG (or smaller) copper conductor data cable with PVC or plenum rated jacketing and insulation.
 - G. Max. four pair No. 22 AWG (or smaller) copper conductor data cable with PVC or plenum rated jacketing and insulation.
 - H. **Cable Tray** - Cable tray with PVC or polypropylene (PP) jacket and insulation having a max. clear of 150 in. (3810 mm) and a max. depth of 18 in. (457 mm).
 - I. **Cable Tray** - Cable tray with PVC or polypropylene (PP) jacket and insulation having a max. clear of 150 in. (3810 mm) and a max. depth of 18 in. (457 mm).

1. **Wall Assembly** - The 1/2 or 3/4 in. fire-rated gypsum board wall assembly shall be constructed of the materials and in the manner described within the individual U300, U400 or V400 Series Wall and Partition Designs in the UL Fire Resistance Directory and shall incorporate the following construction features:
 - A. **Studs** - Wall framing shall consist of either wood studs or steel channel studs. Wood studs to consist of nominal 2 by 4 in. (51 mm) lumber spaced max. 16 in. (406 mm) OC. Steel studs to be min. 3-1/2 in. (89 mm) wide and spaced max. 24 in. (610 mm) OC.
 - B. **Gypsum Board** - Thickness, type, number of layers and fasteners as specified in the individual Wall and Partition Design. Opening in gypsum board to be max. 2 in. (51 mm) larger than width and height dimensions of freestop device(s).
2. **Freestop Device** - One freestop device module consisting of a 1/4 in. (6.35 mm) by 1/4 in. (6.35 mm) by 20 in. (508 mm) long galv steel plate installed in accordance with the accompanying installation instructions. The space between the freestop device module(s) and the periphery of the opening shall be min. 0 in. (0 mm) port contact to max. 16 in. (406 mm) in round or 12 in. (305 mm) in square. Freestop device module(s) located in place by means of steel wall plates installed with predrilled material supplied with product. Steel wall plates installed on both sides of wall and secured to each device by means of steel set screws to extend through the gypsum board layers and penetrate 1/2 in. (13 mm) into the framing member. Each freestop device module is to be installed with ends projecting an equal distance beyond each surface of the wall assembly.
3. **Cables** - Within the loading area for each freestop device module, the cables may represent a 0 to 100 percent visual fill. Cable fill to be distributed at a uniform height across the width of the freestop device module. Cables to be rigidly supported on both sides of the wall assembly. Any combination of the following types of cables may be used:
 - A. Max. four pair No. 22 AWG (or smaller) copper conductor data cable with polyvinyl chloride (PVC) or plenum rated jacketing and insulation.
 - B. Max. four pair No. 22 AWG (or smaller) copper conductor data cable with polyvinyl chloride (PVC) or plenum rated jacketing and insulation.
 - C. Max. four pair No. 22 AWG (or smaller) copper conductor data cable with polyvinyl chloride (PVC) or plenum rated jacketing and insulation.

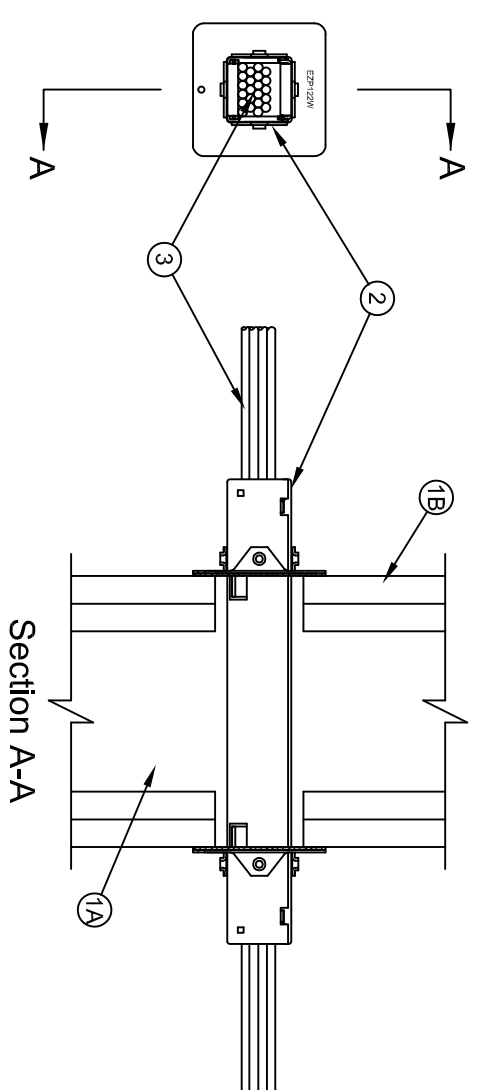

Section A-A

1. **Wall Assembly** - The 1/2 or 3/4 in. fire-rated gypsum board wall assembly shall be constructed of the materials and in the manner described within the individual U300, U400 or V400 Series Wall and Partition Designs in the UL Fire Resistance Directory and shall incorporate the following construction features:
 - A. **Studs** - Wall framing shall consist of either wood studs or steel channel studs. Wood studs to consist of nominal 2 by 4 in. (51 mm) lumber spaced max. 16 in. (406 mm) OC. Steel studs to be min. 3-1/2 in. (89 mm) wide and spaced max. 24 in. (610 mm) OC.
 - B. **Gypsum Board** - Thickness, type, number of layers and fasteners as specified in the individual Wall and Partition Design. Opening in gypsum board to be max. 2 in. (51 mm) larger than width and height dimensions of freestop device(s).
2. **Freestop Device** - One freestop device module consisting of a 1/4 in. (6.35 mm) by 1/4 in. (6.35 mm) by 20 in. (508 mm) long galv steel plate installed in accordance with the accompanying installation instructions. The space between the freestop device module(s) and the periphery of the opening shall be min. 0 in. (0 mm) port contact to max. 16 in. (406 mm) in round or 12 in. (305 mm) in square. Freestop device module(s) located in place by means of steel wall plates installed with predrilled material supplied with product. Steel wall plates installed on both sides of wall and secured to each device by means of steel set screws to extend through the gypsum board layers and penetrate 1/2 in. (13 mm) into the framing member. Each freestop device module is to be installed with ends projecting an equal distance beyond each surface of the wall assembly.
3. **Cables** - Within the loading area for each freestop device module, the cables may represent a 0 to 100 percent visual fill. Cable fill to be distributed at a uniform height across the width of the freestop device module. Cables to be rigidly supported on both sides of the wall assembly. Any combination of the following types of cables may be used:
 - A. Max. four pair No. 22 AWG (or smaller) copper conductor data cable with polyvinyl chloride (PVC) or plenum rated jacketing and insulation.
 - B. Max. four pair No. 22 AWG (or smaller) copper conductor data cable with polyvinyl chloride (PVC) or plenum rated jacketing and insulation.
 - C. Max. four pair No. 22 AWG (or smaller) copper conductor data cable with polyvinyl chloride (PVC) or plenum rated jacketing and insulation.

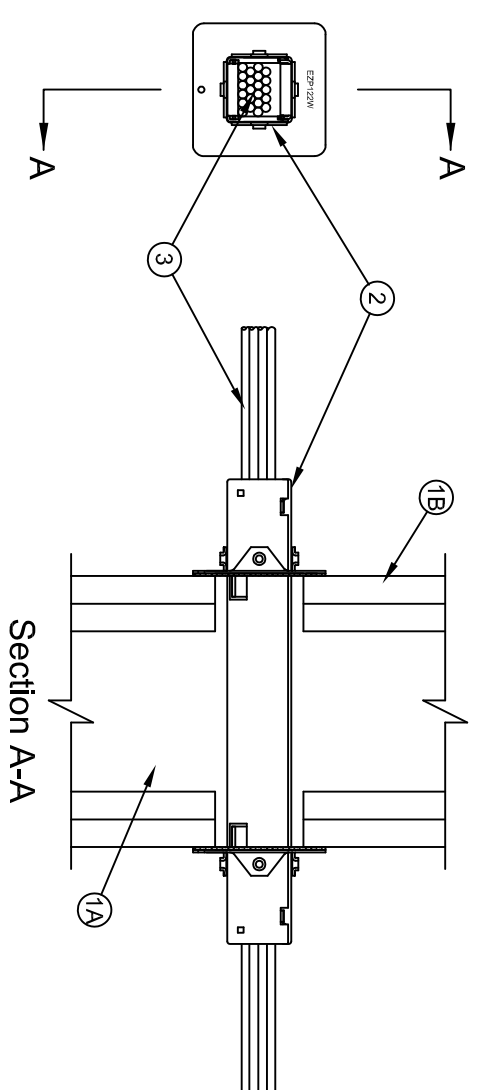

Section A-A

NO.	ISSUED FOR	DATE
1	500-CD	12/02/2014
2	500-CD	02/07/2015
3	500-CD	02/07/2015
4	500-CD	02/07/2015
5	500-CD	02/07/2015
6	500-CD	02/07/2015
7	500-CD	02/07/2015
8	500-CD	02/07/2015
9	500-CD	02/07/2015
10	500-CD	02/07/2015
11	500-CD	02/07/2015
12	500-CD	02/07/2015
13	500-CD	02/07/2015
14	500-CD	02/07/2015
15	500-CD	02/07/2015
16	500-CD	02/07/2015
17	500-CD	02/07/2015
18	500-CD	02/07/2015
19	500-CD	02/07/2015
20	500-CD	02/07/2015
21	500-CD	02/07/2015
22	500-CD	02/07/2015
23	500-CD	02/07/2015
24	500-CD	02/07/2015
25	500-CD	02/07/2015
26	500-CD	02/07/2015
27	500-CD	02/07/2015
28	500-CD	02/07/2015
29	500-CD	02/07/2015
30	500-CD	02/07/2015
31	500-CD	02/07/2015
32	500-CD	02/07/2015
33	500-CD	02/07/2015
34	500-CD	02/07/2015
35	500-CD	02/07/2015
36	500-CD	02/07/2015
37	500-CD	02/07/2015
38	500-CD	02/07/2015
39	500-CD	02/07/2015
40	500-CD	02/07/2015
41	500-CD	02/07/2015
42	500-CD	02/07/2015
43	500-CD	02/07/2015
44	500-CD	02/07/2015
45	500-CD	02/07/2015
46	500-CD	02/07/2015
47	500-CD	02/07/2015
48	500-CD	02/07/2015
49	500-CD	02/07/2015
50	500-CD	02/07/2015
51	500-CD	02/07/2015
52	500-CD	02/07/2015
53	500-CD	02/07/2015
54	500-CD	02/07/2015
55	500-CD	02/07/2015
56	500-CD	02/07/2015
57	500-CD	02/07/2015
58	500-CD	02/07/2015
59	500-CD	02/07/2015
60	500-CD	02/07/2015
61	500-CD	02/07/2015
62	500-CD	02/07/2015
63	500-CD	02/07/2015
64	500-CD	02/07/2015
65	500-CD	02/07/2015
66	500-CD	02/07/2015
67	500-CD	02/07/2015
68	500-CD	02/07/2015
69	500-CD	02/07/2015
70	500-CD	02/07/2015
71	500-CD	02/07/2015
72	500-CD	02/07/2015
73	500-CD	02/07/2015
74	500-CD	02/07/2015
75	500-CD	02/07/2015
76	500-CD	02/07/2015
77	500-CD	02/07/2015
78	500-CD	02/07/2015
79	500-CD	02/07/2015
80	500-CD	02/07/2015
81	500-CD	02/07/2015
82	500-CD	02/07/2015
83	500-CD	02/07/2015
84	500-CD	02/07/2015
85	500-CD	02/07/2015
86	500-CD	02/07/2015
87	500-CD	02/07/2015
88	500-CD	02/07/2015
89	500-CD	02/07/2015
90	500-CD	02/07/2015
91	500-CD	02/07/2015
92	500-CD	02/07/2015
93	500-CD	02/07/2015
94	500-CD	02/07/2015
95	500-CD	02/07/2015
96	500-CD	02/07/2015
97	500-CD	02/07/2015
98	500-CD	02/07/2015
99	500-CD	02/07/2015
100	500-CD	02/07/2015

EAST COUNTY HALL OF JUSTICE

Courts Building - 5151 Gleason Dr.
County Building - 5149 Gleason Dr.
Dublin, CA 94568

CONSULTANT
The Engineering Enterprise
Consulting Engineers
1305 SAKURA VILLAGE DRIVE # 100
ALAMEDA, CA 94601-1122
(415) 769-1900
JOB #140095

McGraw-Hill Construction
1221 Avenue of the Americas
New York, NY 10020-1095
Tel: (212) 512-2000
Fax: (212) 512-2001
www.mhfi.com

FENTRESS
ARCHITECTS

HENSEL PHELPS
Plan. Build. Manage.

COMPANY &
FENTRESS ARCHITECTS

E6006

Warning: It is a violation of the law for any person, unless acting under the direction of a licensed architect, to alter an item in any way. If an item in this document is altered, the altering architect, if other than the architect of record, shall affix to the item the seal and the notation "altered by" followed by the signature and the date of such alteration, and the specific description of the alteration.

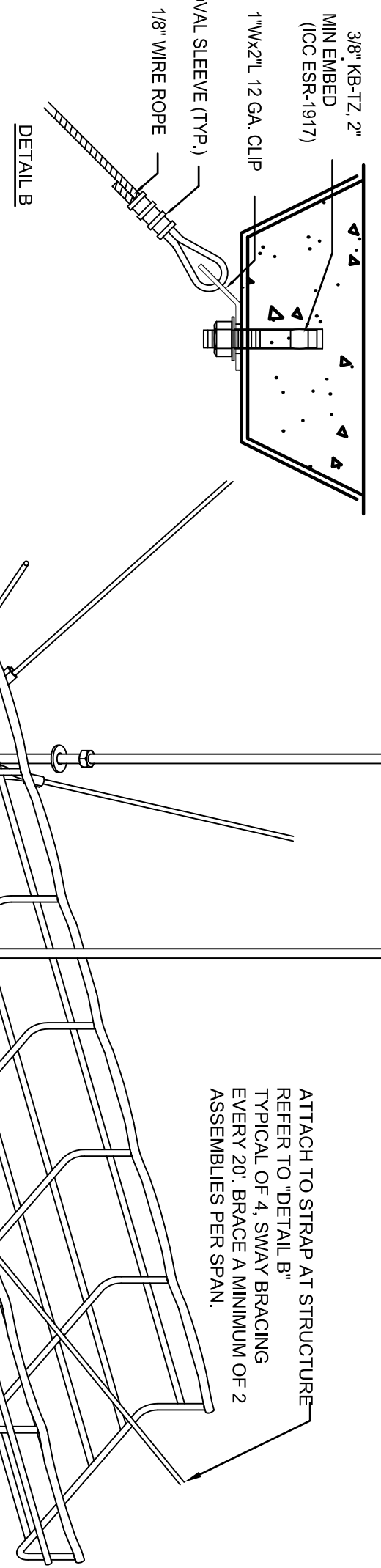
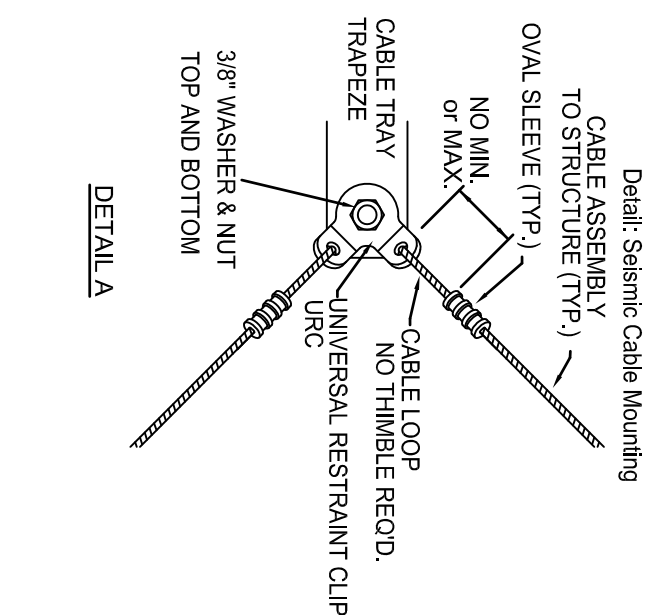

A CABLE TRAY SEISMIC BRACING

E6007 SCALENTS

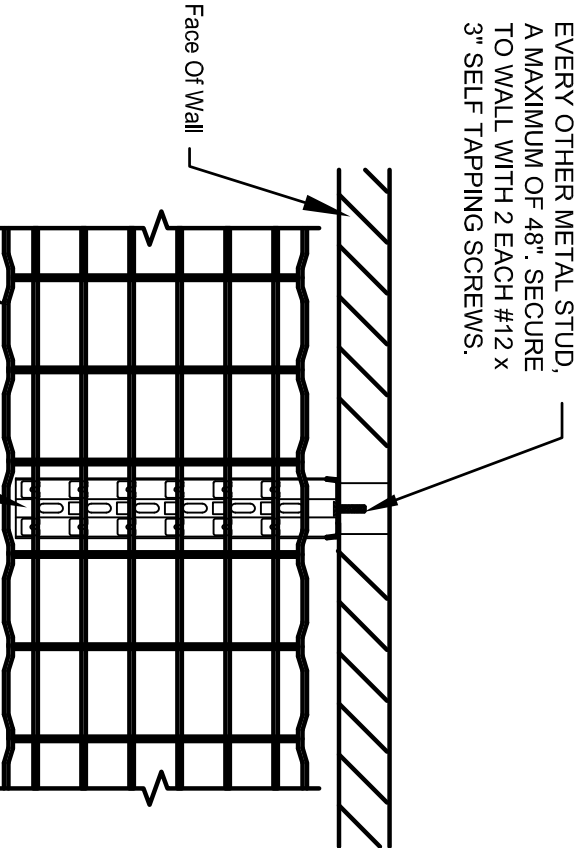

NOTE: Catalogs of FAS Universal Brackets are for 12" AND 18" sizes shown in table below, refer to the end of each catalog for details for dimensional information.

Part Number:	Description:	Height 1/2"	Length 1/2"	Safety Load lb
FAS U-200	22" FAS Universal Bracket	5.5"	22"	330
FAS U-300	14" FAS Universal Bracket	5.5"	14"	176

B CABLE TRAY WALL BRACE

E6007 SCALENTS

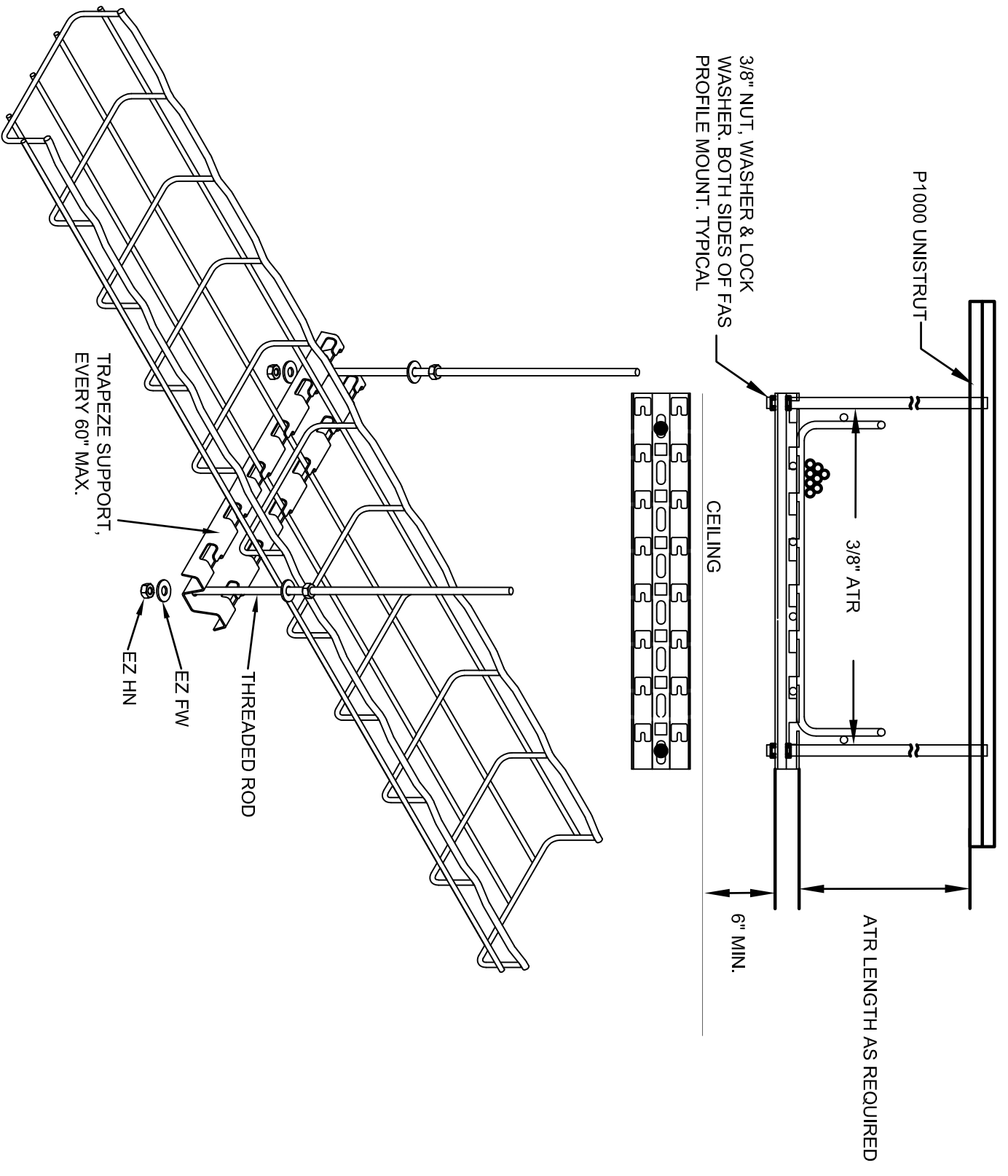

C CABLE TRAY TRAPEZE SUPPORT

E6007 SCALENTS

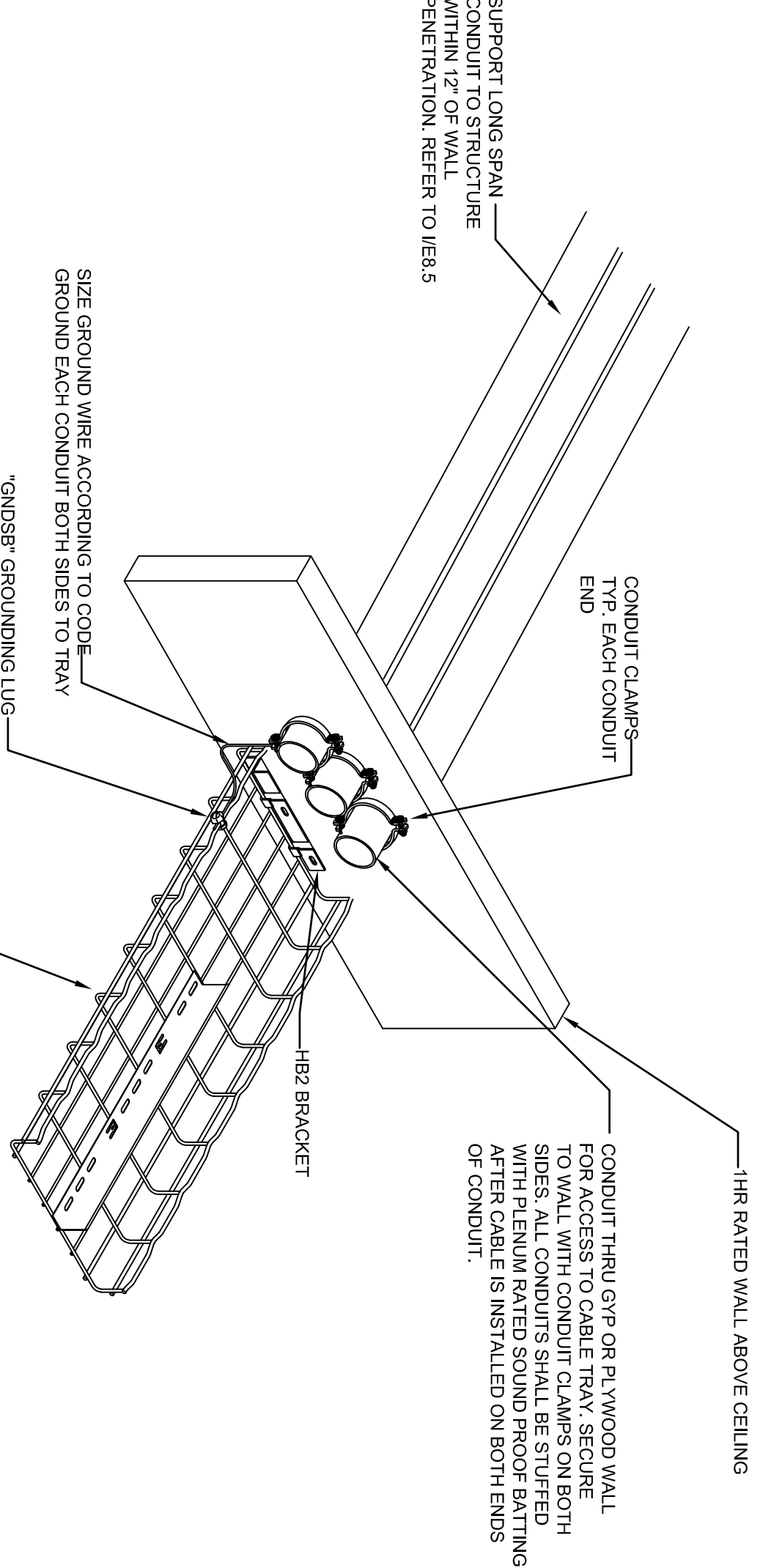

D CONDUIT AT CABLE TRAY

E6007 SCALENTS

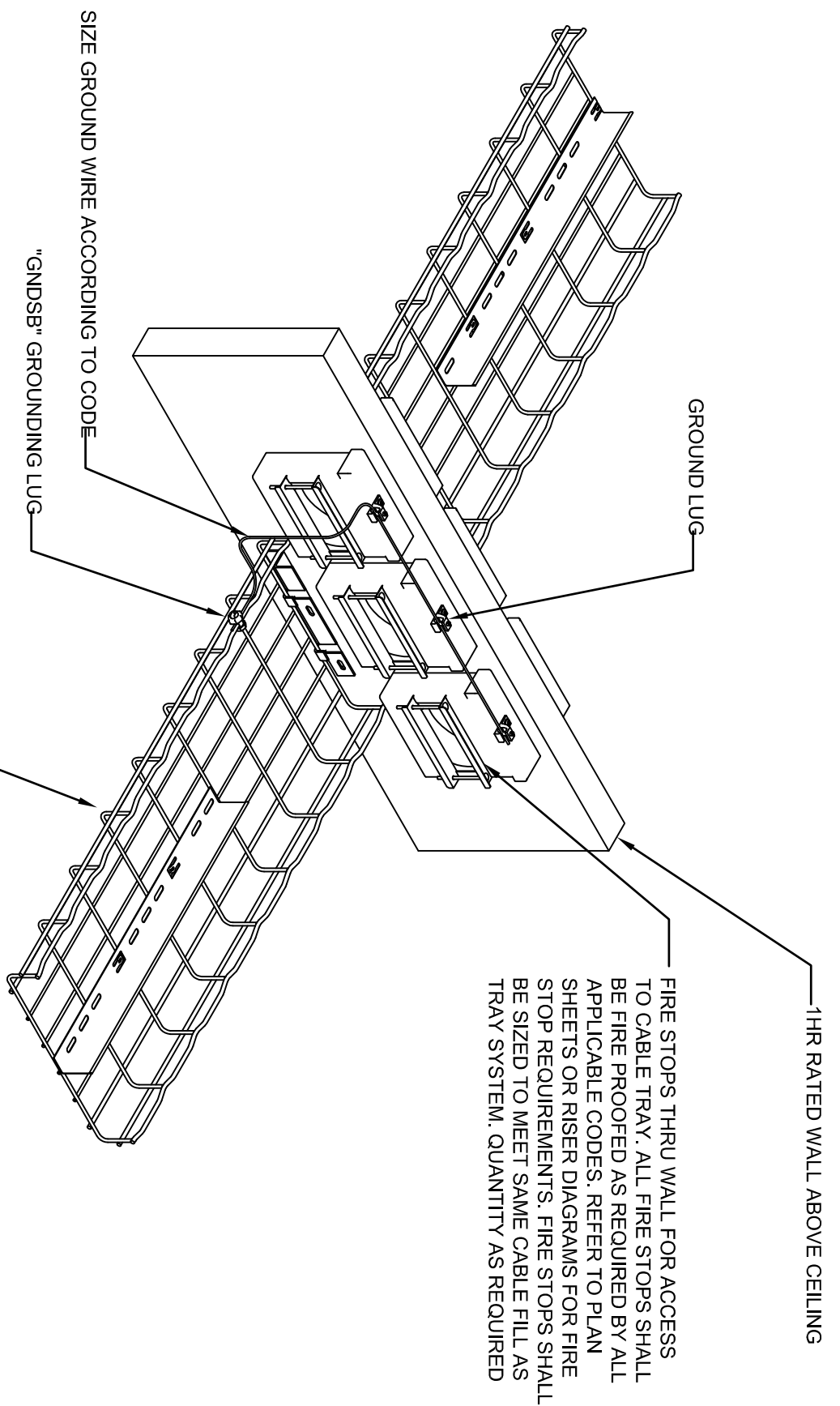

E CABLE TRAY AT FIRE RATED WALL

E6007 SCALENTS

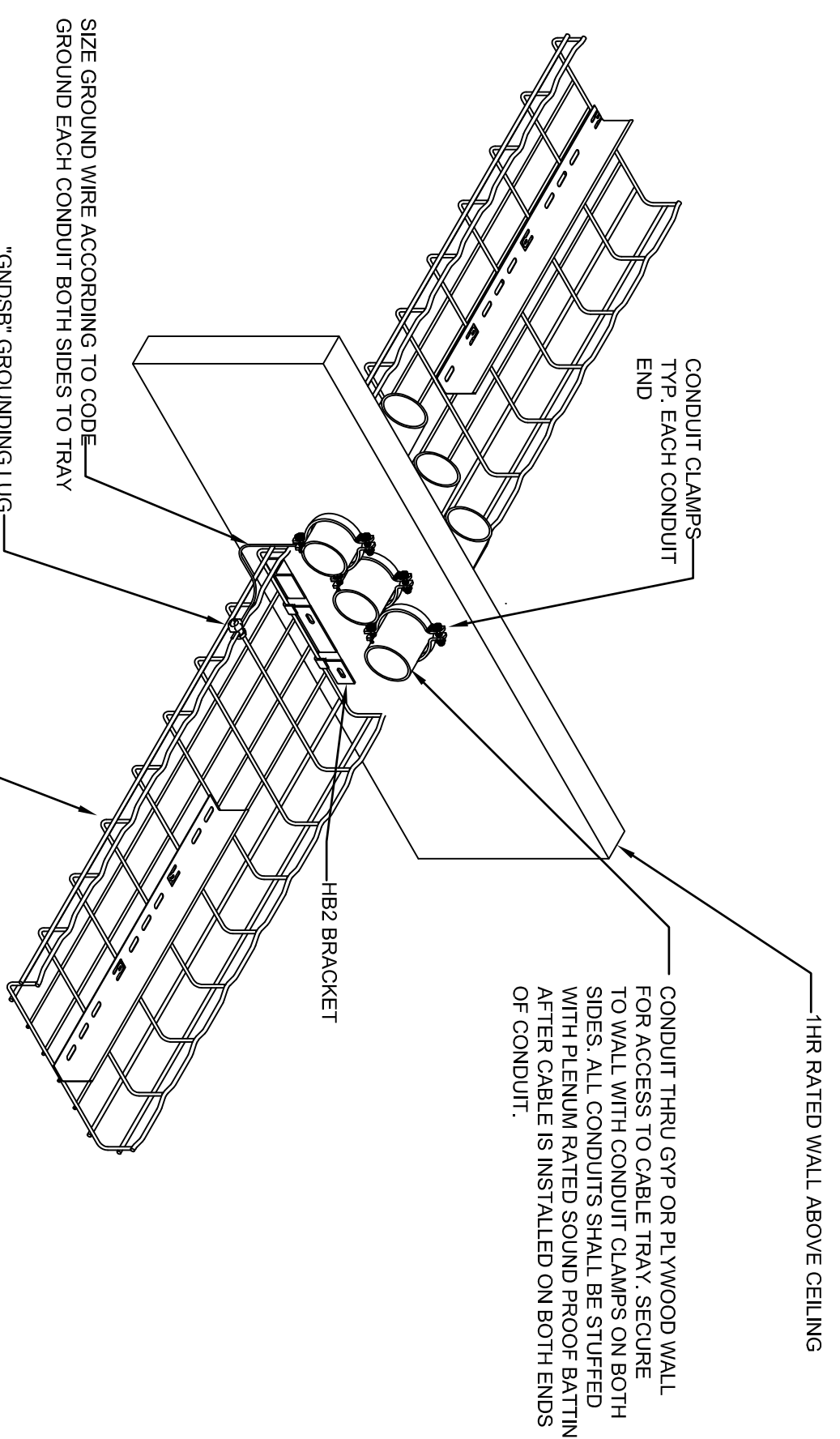

F CABLE TRAY AT NON RATED WALL

E6007 SCALENTS

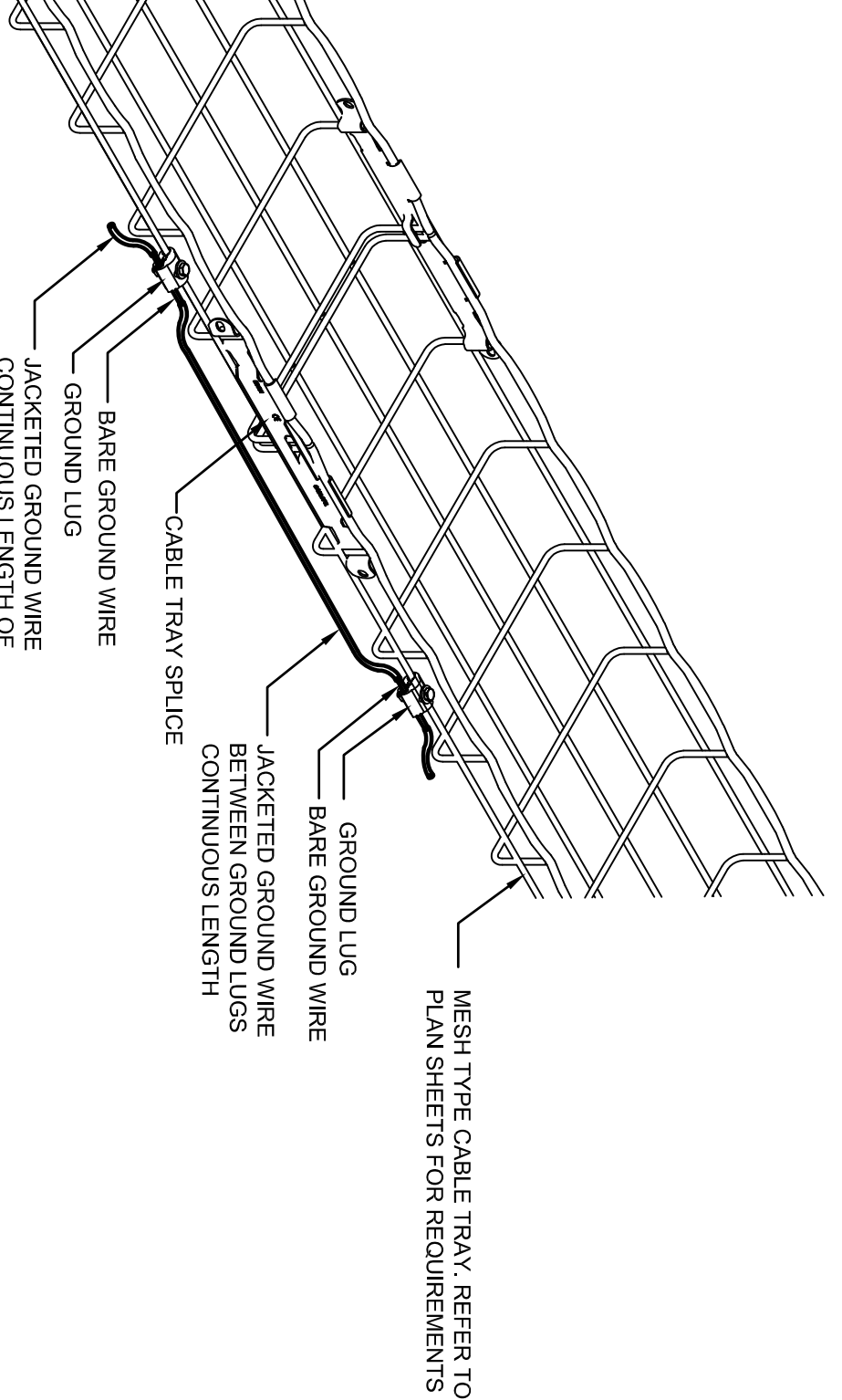

G GROUNDING AT CABLE TRAY

E6007 SCALENTS

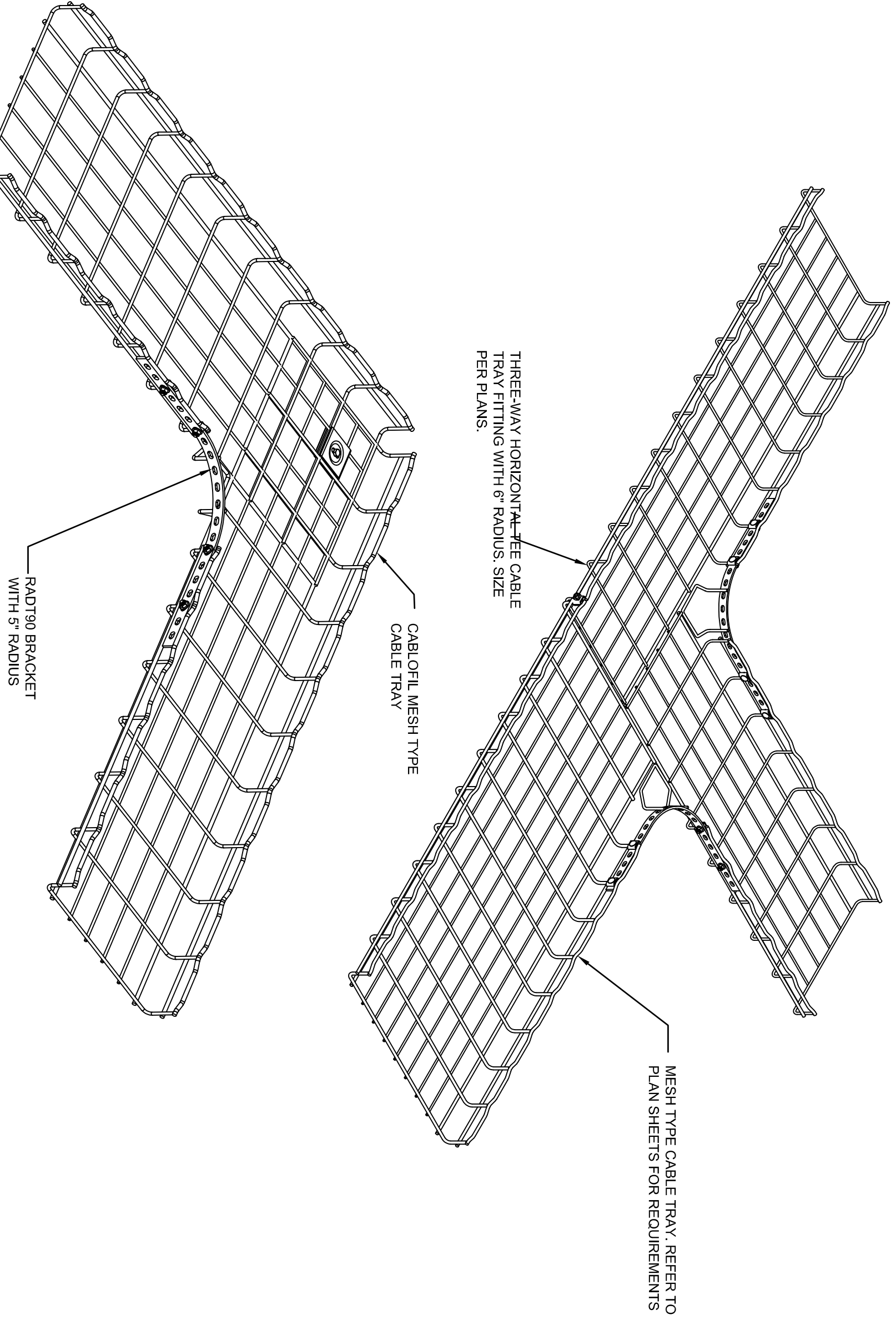

H CABLE TRAY TEE AND RIGHT ANGLE SECTIONS

E6007 SCALENTS

NOTES:

- INSTALL APPROPRIATE SIZE AND QUANTITY SUPPORT WALL BRACKETS AND TRAPEZE SUPPORTS FOR CABLES TO BE SUPPORTED + 30% EXPANSION.
- USE MANUFACTURER'S RECOMMENDED MOUNTING HARDWARE, APPROPRIATE FOR ATTACHING TO CEILING STRUCTURES.
- CEILING TILE TEE GRID, DROP WIRES AND HANG EQUIPMENT SHALL NOT BE USED AS MOUNTING POINTS.

Load Capacities for CableTray Support Methods

Please keep in mind that the safety loads shown are in **lb**, in order to convert to kilograms and then to pounds.

(to convert to pounds) 1 kg = 2.2 lb

CableTray, Inc. Catalog	SWL (lb)	SWL (kg)
Category	No. Part	(lb)
Support Systems	CS 100	67
	CS 200	134
	CS 300	201
	CS 400	268
	CS 500	335
	CS 600	402
	CS 700	469
	CS 800	536
	CS 900	603
	CS 1000	670
	CS 1100	737
	CS 1200	804
	CS 1300	871
	CS 1400	938
	CS 1500	1005
	CS 1600	1072
	CS 1700	1139
	CS 1800	1206
	CS 1900	1273
	CS 2000	1340
	CS 2100	1407
	CS 2200	1474
	CS 2300	1541
	CS 2400	1608
	CS 2500	1675
	CS 2600	1742
	CS 2700	1809
	CS 2800	1876
	CS 2900	1943
	CS 3000	2010
	CS 3100	2077
	CS 3200	2144
	CS 3300	2211
	CS 3400	2278
	CS 3500	2345
	CS 3600	2412
	CS 3700	2479
	CS 3800	2546
	CS 3900	2613
	CS 4000	2680
	CS 4100	2747
	CS 4200	2814
	CS 4300	2881
	CS 4400	2948
	CS 4500	3015
	CS 4600	3082
	CS 4700	3149
	CS 4800	3216
	CS 4900	3283
	CS 5000	3350
	CS 5100	3417
	CS 5200	3484
	CS 5300	3551
	CS 5400	3618
	CS 5500	3685
	CS 5600	3752
	CS 5700	3819
	CS 5800	3886
	CS 5900	3953
	CS 6000	4020
	CS 6100	4087
	CS 6200	4154
	CS 6300	4221
	CS 6400	4288
	CS 6500	4355
	CS 6600	4422
	CS 6700	4489
	CS 6800	4556
	CS 6900	4623
	CS 7000	4690
	CS 7100	4757
	CS 7200	4824
	CS 7300	4891
	CS 7400	4958
	CS 7500	5025
	CS 7600	5092
	CS 7700	5159
	CS 7800	5226
	CS 7900	5293
	CS 8000	5360
	CS 8100	5427
	CS 8200	5494
	CS 8300	5561
	CS 8400	5628
	CS 8500	5695
	CS 8600	5762
	CS 8700	5829
	CS 8800	5896
	CS 8900	5963
	CS 9000	6030
	CS 9100	6097
	CS 9200	6164
	CS 9300	6231
	CS 9400	6298
	CS 9500	6365
	CS 9600	6432
	CS 9700	6499
	CS 9800	6566
	CS 9900	6633
	CS 10000	6700
	CS 10100	6767
	CS 10200	6834
	CS 10300	6901
	CS 10400	6968
	CS 10500	7035
	CS 10600	7102
	CS 10700	7169
	CS 10800	7236
	CS 10900	7303
	CS 11000	7370
	CS 11100	7437
	CS 11200	7504
	CS 11300	7571
	CS 11400	7638
	CS 11500	7705
	CS 11600	7772
	CS 11700	7839
	CS 11800	7906
	CS 11900	7973
	CS 12000	8040
	CS 12100	8107
	CS 12200	8174
	CS 12300	8241
	CS 12400	8308
	CS 12500	8375
	CS 12600	8442
	CS 12700	8509
	CS 12800	8576
	CS 12900	8643
	CS 13000	8710
	CS 13100	8777
	CS 13200	8844
	CS 13300	8911
	CS 13400	8978
	CS 13500	9045
	CS 13600	9112
	CS 13700	9179
	CS 13800	9246
	CS 13900	9313
	CS 14000	9380
	CS 14100	9447
	CS 14200	9514
	CS 14300	9581
	CS 14400	9648
	CS 14500	9715
	CS 14600	9782
	CS 14700	9849
	CS 14800	9916
	CS 14900	9983
	CS 15000	10050
	CS 15100	10117
	CS 15200	10184
	CS 15300	10251
	CS 15400	10318
	CS 15500	10385
	CS 15600	10452
	CS 15700	10519
	CS 15800	10586
	CS 15900	10653
	CS 16000	10720
	CS 16100	10787
	CS 16200	10854
	CS 16300	10921
	CS 16400	10988
	CS 16500	11055
	CS 16600	11122
	CS 16700	11189
	CS 16800	11256
	CS 16900	11323
	CS 17000	11390
	CS 17100	11457
	CS 17200	11524
	CS 17300	11591
	CS 17400	11658
	CS 17500	11725
	CS 17600	11792
	CS 17700	11859
	CS 17800	11926
	CS 17900	11993
	CS 18000	12060
	CS 18100	12127
	CS 18200	12194
	CS 18300	12261
	CS 18400	12328
	CS 18500	12395
	CS 18600	12462
	CS 18700	12529
	CS 18800	12596
	CS 18900	12663
	CS 19000	12730
	CS 19100	12797
	CS 19200	12864
	CS 19300	12931
	CS 19400	12998
	CS 19500	13065
	CS 19600	13132
	CS 19700	13199
	CS 19800	13266
	CS 19900	13333
	CS 20000	13400
	CS 20100	13467
	CS 20200	13534
	CS 20300	13601
	CS 20400	13668
	CS 20500	13735
	CS 20600	13802
	CS 20700	13869
	CS 20800	13936
	CS 20900	14003
	CS 21000	14070
	CS 21100	14137
	CS 21200	14204
	CS 21300	14271
	CS 21400	14338
	CS 21500	14405
	CS 21600	14472
	CS 21700	14539
	CS 21800	14606
	CS 21900	14673
	CS 22000	14740
	CS 22100	14807
	CS 22200	14874
	CS 22300	14941
	CS 22400	15008
	CS 22500	15075
	CS 22600	15142
	CS 22700	15209
	CS 22800	15276
	CS 22900	15343
	CS 23000	15410
	CS 23100	15477
	CS 23200	15544
	CS 23300	15611
	CS 23400	15678
	CS 23500	15745
	CS 23600	15812
	CS 23700	15879
	CS 23800	15946
	CS 23900	16013
	CS 24000	16080
	CS 24100	16147
	CS 24200	16214
	CS 24300	16281
	CS 24400	16348
	CS 24500	16415
	CS 24600	16482
	CS 24700	16549
	CS 24800	16616
	CS 24900	16683
	CS 25000	16750
	CS 25100	16817
	CS 25200	16884
	CS 25300	16951
	CS 25400	17018
	CS 25500	17085
	CS 25600	17152
	CS 25700	17219
	CS 25800	17286
	CS 25900	17353
	CS 26000	17420
	CS 26100	17487
	CS 26200	17554
	CS 26300	17621
	CS 26400	17688
	CS 26500	17755
	CS 26600	17822
	CS 26700	17889
	CS 26800	17956
	CS 26900	18023
	CS 27000	18090
	CS 27100	18157
	CS 27200	18224
	CS 27300	18291
	CS 27400	18358
	CS 27500	18425
	CS 27600	18492
	CS 27700	18559
	CS 27800	18626
	CS 27900	18693
	CS 28000	18760
	CS 28100	18827
	CS 28200	18894
	CS 28300	18961
	CS 28400	19028
	CS 28500	19095
	CS 28600	19162
	CS 28700	19229
	CS 28800	19296
	CS 28900	19363
	CS 29000	19430
	CS 29100	19497
	CS 29200	19564
	CS 29300	19631
	CS 29400	19698
	CS 29500	19765
	CS 29600	19832
	CS 29700	19899
	CS 29800	19966
	CS 29900	20033
	CS 30000	20100
	CS 30100	20167
	CS 30200	20234
	CS 30300	20301
	CS 30400	20368
	CS 30500	20435
	CS 30600	20502
	CS 30700	20569
	CS 30800	20636
	CS 30900	20703
	CS 31000	20770
	CS 31100	20837
	CS 31200	20904
	CS 31300	20971
	CS 31400	21038
	CS 31500	21105
	CS 31600	21172
	CS 31700	21239
	CS 31800	21306
	CS 31900	21373
	CS 32000	21440
	CS 32100	21507
	CS 32200	21574
	CS 32300	21641
	CS 32400	21708
	CS 32500	21775
	CS 32600	21842
	CS 32700	21909
	CS 32800	21976
	CS 32900	22043
	CS 33000	22110
	CS 33100	22177
	CS 33200	22244
	CS 33300	22311
	CS 33400	22378
	CS 33500	22445
	CS 33600	22512
	CS 33700	22579
	CS 33800	22646
	CS 33900	22713
	CS 34000	22780
	CS 34100	22847
	CS 34200	22914
	CS 34300	22981
	CS 34400	23048
	CS 34500	23115
	CS 34600	23182
	CS 34700	23249
	CS 34800	23316
	CS 34900	23383
	CS 35000	23450
	CS 35100	23517
	CS 35200	23584
	CS 35300	23651
	CS 35400	23718
	CS 35500	23785
	CS 35600	23852
	CS 35700	23919
	CS 35800	23986
	CS 35900	24

Warning: It is a violation of the law for any person, unless acting under the direction of a licensed architect, to allow an item to be used in any way, if an item in this document is altered, the altering architect, if other than the architect of record, shall affix to the item his seal and the notation "altered by" followed by the signature and the date of such alteration, and the specific description of the alteration.

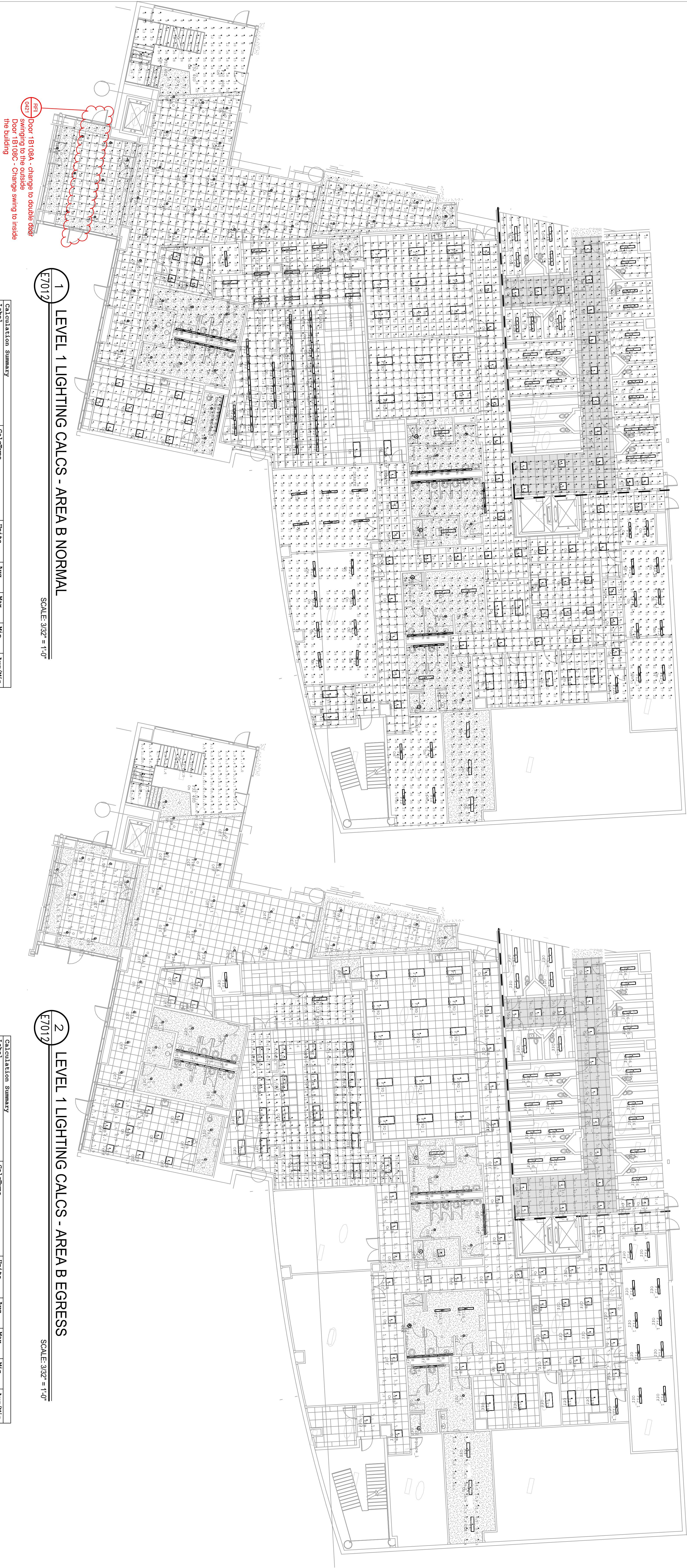

1 LEVEL 1 LIGHTING CALCS - AREA B NORMAL
SCALE 3/32" = 1'-0"

2 LEVEL 1 LIGHTING CALCS - AREA B EGRESS
SCALE 3/32" = 1'-0"

Calculation Summary						
Label	CalcType	Units	Avg	Max	Min	Avg/Min
LABORATORY	11Illuminance	FC	71.82	125	0	N/A
CENTRAL DATA & MDP 1B175	11Illuminance	FC	50.93	66	20	2.55
CHILDREN'S WAITING 1B121	11Illuminance	FC	37.61	46	28	1.34
CIRC 1B134	11Illuminance	FC	22.60	26	16	1.41
CIRC 1B155-2	11Illuminance	FC	25.29	41	7	3.61
CIRC 1B155-1	11Illuminance	FC	24.31	29	14	1.74
CIRCULATION 1B118	11Illuminance	FC	41.20	54	20	2.06
CIRCULATION 1B165	11Illuminance	FC	24.10	35	13	1.85
CIRCULATION 1B168	11Illuminance	FC	24.89	29	21	1.18
CONF 1B144	11Illuminance	FC	36.45	54	19	1.92
CONF 1B167	11Illuminance	FC	26.14	36	9	2.79
ELEV ROOM 1B106	11Illuminance	FC	56.58	50	19	1.93
ELEV ROOM 1B113	11Illuminance	FC	53.06	65	41	1.29
EVIDENCE VIEW 1B171	11Illuminance	FC	33.29	41	26	1.28
EVIDENCE VIEW 1B172	11Illuminance	FC	35.79	46	22	1.57
HOLDING 1B126	11Illuminance	FC	51.95	66	34	1.53
HOLDING 1B127	11Illuminance	FC	50.43	64	32	1.58
HOLDING 1B137	11Illuminance	FC	33.68	53	17	1.98
HOLDING 1B138	11Illuminance	FC	39.47	54	24	1.63
HOLDING 1B141	11Illuminance	FC	35.10	55	8	4.39
HOLDING 1B143	11Illuminance	FC	15.98	28	4	4.00
LOBBY STAIR 1	11Illuminance	FC	23.73	43	7	3.39
LOBBY STAIR 1 2	11Illuminance	FC	56.67	54	16	2.29
LOBBY STAIR 1 3	11Illuminance	FC	40.68	57	17	2.39
LOCKER 1B145	11Illuminance	FC	22.90	28	14	1.64
MAIN ELECTRICAL EMERGENCY	11Illuminance	FC	22.38	45	5	4.48
MENS LOCKER 1B155	11Illuminance	FC	54.11	58	14	2.42
MENS RN 1B147	11Illuminance	FC	29.08	42	17	1.71
OFFICE 1B157	11Illuminance	FC	27.93	41	17	1.64
OFFICE 1B158	11Illuminance	FC	32.03	47	13	2.46
OFFICE 1B160	11Illuminance	FC	35.31	56	16	2.21
OFFICE 1B150-DIMMABLE	11Illuminance	FC	24.17	34	4	6.04
RECEPTION 1B163	11Illuminance	FC	58.10	293	21	2.77
RESTROOM 1B104	11Illuminance	FC	38.85	48	17	2.17
RESTROOM 1B148	11Illuminance	FC	39.98	55	29	1.38
SEC CLIC 1B119	11Illuminance	FC	25.51	37	6	4.25
SERVER-1B176	11Illuminance	FC	24.29	36	14	1.74
STOR 1B153	11Illuminance	FC	51.34	47	12	2.61
STOR 1B175	11Illuminance	FC	48.06	65	31	1.58
TRAINING 1B149-DIMMABLE	11Illuminance	FC	18.04	27	71	2.58
VESTIBULE 1B108	11Illuminance	FC	20.97	23	21	1.43
VESTIBULE 1B150	11Illuminance	FC	29.04	36	9	2.56
WOMENS 1B156	11Illuminance	FC				
WOMENS RN 1B146	11Illuminance	FC				

Calculation Summary						
Label	CalcType	Units	Avg	Max	Min	Avg/Min
LABORATORY	11Illuminance	FC	4.99	9.6	0.3	3.52
-BRESS--CIRC 1B119	11Illuminance	FC	38.16	43.3	30.9	1.23
-BRESS--CIRC 1B134	11Illuminance	FC	4.59	8.6	0.9	5.10
-BRESS--CIRC 1B165	11Illuminance	FC	8.71	14.4	2.5	3.48
-BRESS--CIRC 1B168	11Illuminance	FC	13.42	35.8	0.0	N/A
-BRESS--MDP 1B113	11Illuminance	FC	8.65	19.5	1.2	7.21
-BRESS--MENS LK 1B119	11Illuminance	FC	34.09	43.8	22.5	1.52
-BRESS--STAIR 1	11Illuminance	FC	6.32	12.1	1.3	4.86
-BRESS--STAIR 3	11Illuminance	FC	22.23	36.7	6.4	3.47
-BRESS--STAIR 4	11Illuminance	FC	14.96	25.4	4.8	3.12
-BRESS--VESTIBULE 1B108	11Illuminance	FC	4.15	10.4	0.3	13.83
-BRESS--VESTIBULE 1B150	11Illuminance	FC	34.15	11.2	28.3	1.22
-BRESS--CIRC 1B165 (2)	11Illuminance	FC	6.04	9.7	1.9	3.18

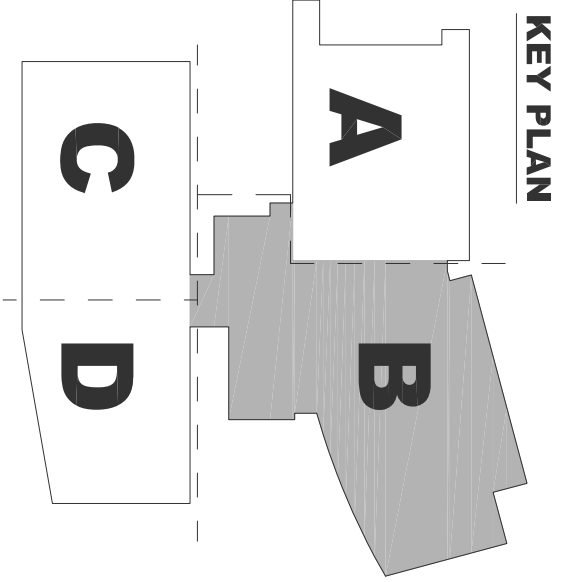

PLAN

E7012

EAST COUNTY HALL OF JUSTICE

Courts Building - 5151 Gleason Dr.
County Building - 5149 Gleason Dr.
Dublin, CA 94568

CONSULTANT
The Engineering Enterprise
Consulting Engineers
1305 MARINA VILLAGE DRIVE # 100
ALAMEDA, CA 94601-1122
(415) 763-1000
JOB #14095

M M
Morse-Meadows Corp.
10000 S. DUBUQUE AVE.
DUBLIN, CA 94568
(916) 231-1000
WWW.MORSEMEADOWS.COM
FAX: (916) 231-1010

FENTRESS
ARCHITECTS

HENSEL PHELPS
Plan. Build. Manage.

COPYRIGHT ©
FENTRESS ARCHITECTS



STAMP

NO.	ISSUED FOR	DATE
5	DP-4	02/10/2015
6	DP-4 REB-1	06/21/2015



SCALE: 3/32" = 1'-0"



SCALE: 3/32" = 1'-0"



PLAN

E7013

Courts Building - 5151 Gleason Dr.
County Building - 5149 Gleason Dr.
Dublin, CA 94568

FENTRESS
ARCHITECTS

 **HENSEL PHELPS**
Plan. Build. Manage.

COPYRIGHT ©
FENTRESS ARCHITECTS

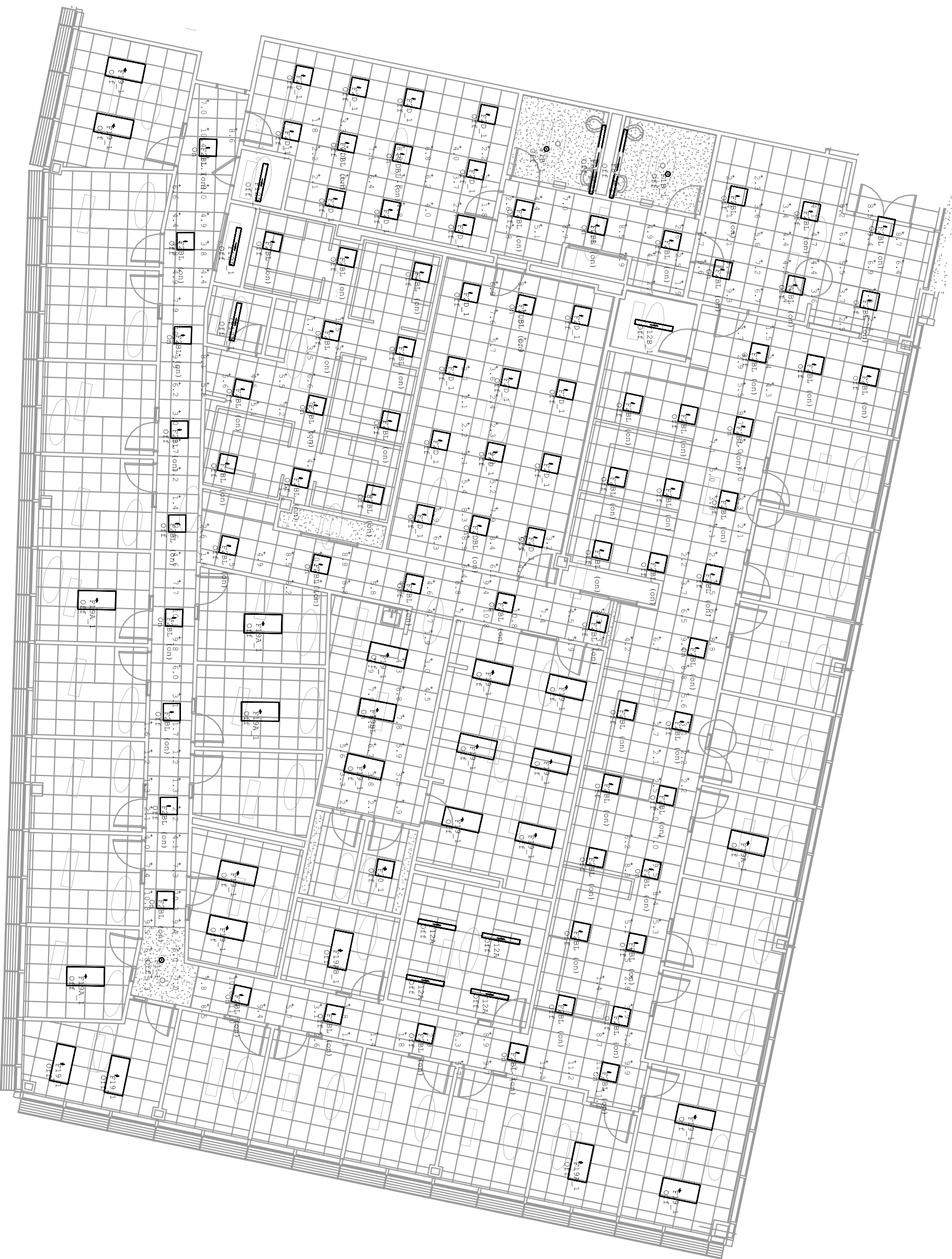

Calculation Summary					
Label	Category	Units	Avg	Max	Min
-BGRSS-CITRC ID112	Illuminance	fc	5.03	8.8	2.65
-BGRSS-CITRC ID109	Illuminance	fc	10.8	1.9	6.5
-BGRSS-CORR ID105	Illuminance	fc	5.71	6.8	4.28
-BGRSS-CORR ID108	Illuminance	fc	5.71	6.8	4.28
-BGRSS-CORRIDR ID128	Illuminance	fc	5.71	12.3	0.7
-BGRSS-HUDOLE ID128	Illuminance	fc	4.72	9.1	1.9
-BGRSS-OFFICE ID01	Illuminance	fc	4.21	9.0	0.4
-BGRSS-OFFICE ID110	Illuminance	fc	5.61	9.9	2.3
-BGRSS-RECEPTION ID110	Illuminance	fc	4.21	9.0	0.4
-BGRSS-RECEPTION ID110	Illuminance	fc	5.61	9.9	2.3

2 LEVEL 1 - LIGHTING CALCS - AREA DEGRESS
E701.4 SCALE: 3/32" = 1'-0"

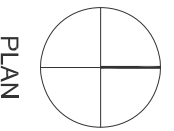

DRAWING TITLE	<div style="writing-mode: vertical-rl; transform: rotate(180deg);"> PROJECT #20130014.001 OSFM: 01-01-14-0005 SHEET NUMBER <div style="font-size: 2em; font-weight: bold; margin-top: 10px;">E7014</div> </div>
LEVEL 1 LIGHTING CALCS -	
AREA D	

Courts Building - 5151 Gleason Dr.
County Building - 5149 Gleason Dr.
Dublin, CA 94568



Morrow-Meadows Corp.
ELECTRICAL CONTRACTORS AND DESIGNERS
1050 Ring Street
San Carlos, CA 94378
Telephone: (858) 634-0880
Fax: (950) 834-0883
www.MC899208.MEADOWS.com
License #: 230813-C10



HENSEL PHELPS
Plan. Build. Manage.

COPYRIGHT ©
FENTRESS ARCHITECTS

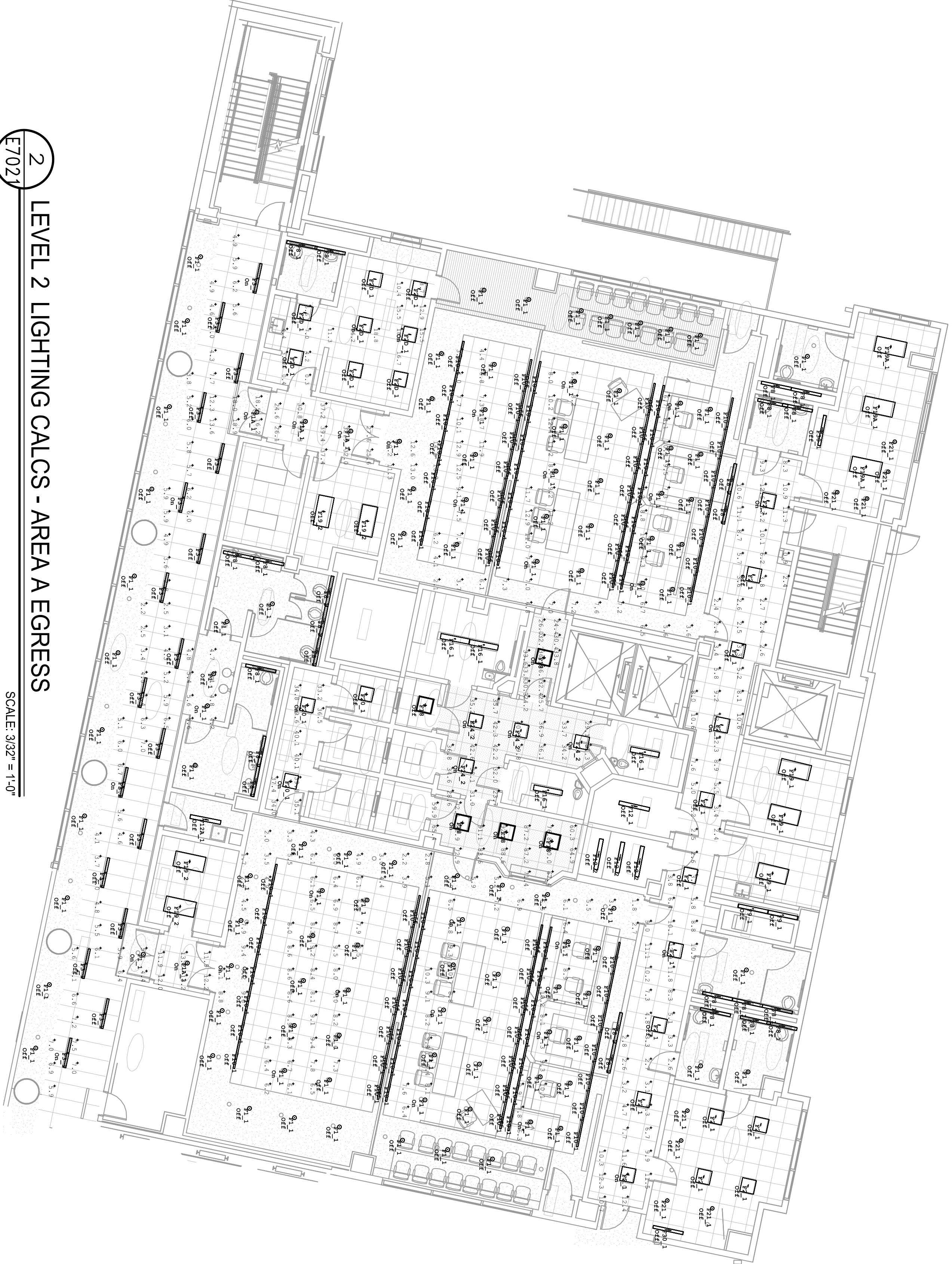

SCALE: 3/32" = 1'-0"

SCALE: 3/32" = 1'-0"

Calculation Summary					
Label	Category	Units	Avg	Max	Min
-EGRESS-CIRC 2A236	illumiance	fc	14.0	0.9	7.68
-EGRESS-CORROCK 2A207	illumiance	fc	8.49	14.6	1.4
-EGRESS-CORROCK 2A258	illumiance	fc	6.99	10.7	4.11
-EGRESS-DOCK 2A213	illumiance	fc	17.6	12.3	9.9
-EGRESS-DOCK 2A206	illumiance	fc	31.35	30.9	3.87
-EGRESS-VESTIBULE 2A204	illumiance	fc	31.35	39.4	2.6
-EGRESS-VESTIBULE 2A213	illumiance	fc	37.06	40.1	3.3.2
-EGRESS-VESTIBULE 2A225	illumiance	fc	35.47	42.6	2.3.7
-EGRESS-VESTIBULE 2A226	illumiance	fc	30.84	36.9	2.4.2
-EGRESS-VESTIBULE 2A254	illumiance	fc	12.40	13.2	11.9
-EGRESS-WAITING 2A200	illumiance	fc	6.17	18.9	2.2

Plan

E7021

Courts Building - 5151 Gleason Dr.
County Building - 5149 Gleason Dr.
Dublin, CA 94568



Morrow-Needows Corp.
ELECTRICAL CONTRACTORS AND ENGINEERS
1000 King Street
San Carlos, CA 94378
Telephone: (650) 634-0802
Fax: (650) 634-0663
www.MORROWNEEDOWS.com
License #: 230813-C10

HENSEL PHELPS
 Plan • Build • Manage

COPYRIGHT ©
FENTRESS ARCHITECTS

Warning: It is a violation of the law for any person, unless acting under the direction of a licensed architect, to affix an item to any wall, if an item in this document is altered, the affixing architect, if other than the architect of record, shall affix to the item his seal and the notation "altered by" followed by the signature and the date of such alteration, and the specific description of the alteration.

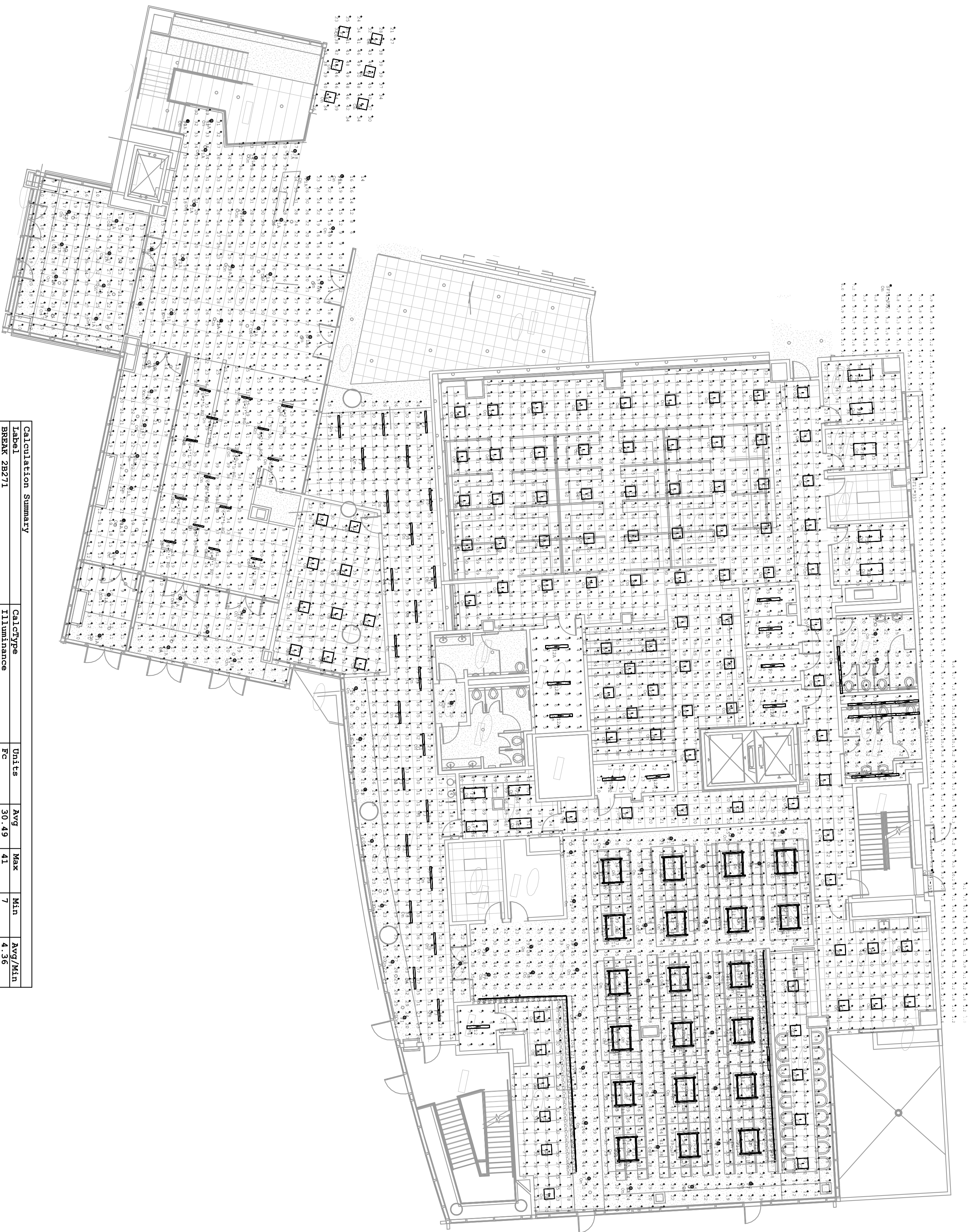

Calculation Summary					
Label	CalcType	Units	Avg	Max	Min
BRASS 28204	11 Luminaire	FC	20.92	5.1	1.47
CHURCH-IN 28274	11 Luminaire	FC	28.31	38	10
CIRC 28262	11 Luminaire	FC	21.13	29	3
CONTROL ROOM 28211	11 Luminaire	FC	38.58	50	21
COPY 28215 (28261-28261)	11 Luminaire	FC	45.10	65	8
DATA 28252	11 Luminaire	FC	23.93	24	19
ENTRY SCREENING 28206	11 Luminaire	FC	28.43	42	10
ENTRY 28214	11 Luminaire	FC	18.19	22	11
JURY SEATING 28277	11 Luminaire	FC	25.59	40	7
JURY SEATING 28216	11 Luminaire	FC	10.60	13	8
JURY SEATING 28277	11 Luminaire	FC	50.86	282	6
JURY SEATING 28216	11 Luminaire	FC	52.76	69	19
MAIN LOBBY 28205 1	11 Luminaire	FC	23.98	38	6
OFFICE 28263	11 Luminaire	FC	50.75	45	15
OFFICE 28264	11 Luminaire	FC	26.86	40	14
OFFICE 28267	11 Luminaire	FC	33.28	43	20
OPEN OFFICE	11 Luminaire	FC	54.72	83	14
OPEN OFFICE	11 Luminaire	FC	4.86	6	4
OPEN OFFICE	11 Luminaire	FC	9.63	13	6
VESTIBULE 28207	11 Luminaire	FC	21.02	35	7
VESTIBULE 28215	11 Luminaire	FC	26.50	40	7
WORKING RM 28265	11 Luminaire	FC	33.72	64	7

1 LEVEL 2 LIGHTING CALCS - AREA B NORMAL
E7022

SCALE: NTS

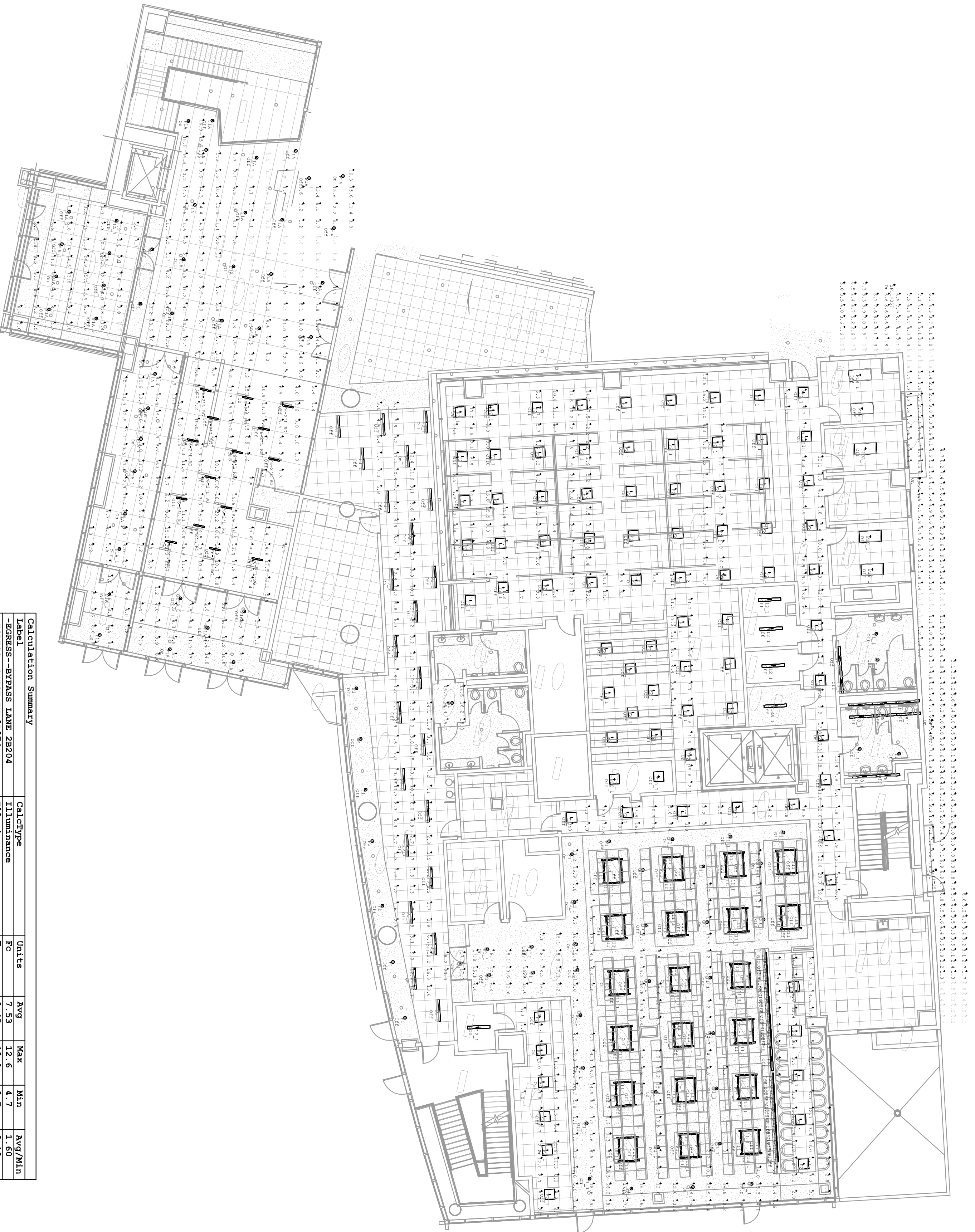

Calculation Summary					
Label	CalcType	Units	Avg	Max	Min
BRASS 28204	11 Luminaire	FC	8.45	13.0	2.7
CHURCH-IN 28274	11 Luminaire	FC	10.35	21.0	2.0
CIRC 28262	11 Luminaire	FC	6.48	17.9	0.4
CONTROL ROOM 28211	11 Luminaire	FC	9.39	14.6	3.6
COPY 28215 (28261-28261)	11 Luminaire	FC	9.34	8.6	1.3
DATA 28252	11 Luminaire	FC	9.11	26.2	0.5
ENTRY SCREENING 28206	11 Luminaire	FC	8.01	16.8	1.7
ENTRY 28214	11 Luminaire	FC	6.34	19.9	0.2
JURY SEATING 28277	11 Luminaire	FC	6.15	8.9	0.9
JURY SEATING 28216	11 Luminaire	FC	6.48	15.5	1.2
JURY SEATING 28277	11 Luminaire	FC	12.31	20.2	5.4

2 LEVEL 2 LIGHTING CALCS - AREA B EGRESS
E7022

SCALE: NTS

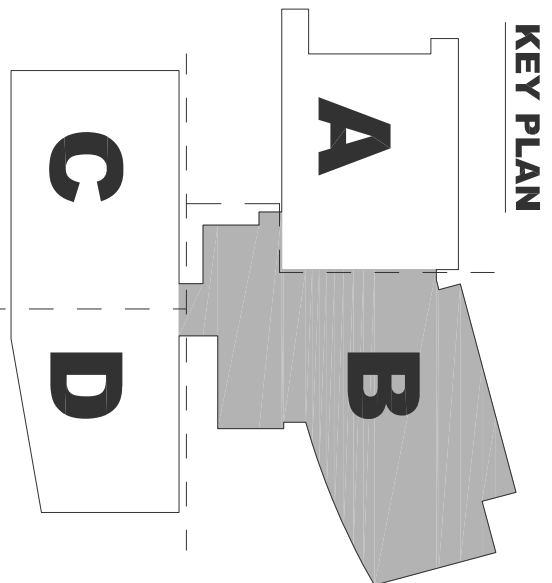

PLAN

EAST COUNTY HALL OF JUSTICE

Courts Building - 5151 Gleason Dr.
County Building - 5149 Gleason Dr.
Dublin, CA 94568

CONSULTANT
The Engineering Enterprise
Consulting Engineers
1305 MARINA VILLAGE DRIVE # 100
ALAMEDA, CA 94601-1122
(415) 765-1900
JOB #14095



FENTRESS
ARCHITECTS

HENSEL PHELPS
Plan. Build. Manage.

COPYRIGHT ©
FENTRESS ARCHITECTS



DRAWING TITLE
LEVEL 2 LIGHTING CALCS - AREA B
PROJECT # 20100014.001
SHEET NUMBER
E7022

Warning: It is a violation of the law for any person, unless acting under the direction of a licensed architect, to affix an item to any way. If an item in this document is altered, the altering architect, if other than the architect of record, shall affix to the item his seal and the notation "altered by" followed by his signature and the date of such alteration, and the specific description of the alteration.



1 LEVEL 2 LIGHTING CALCS - AREA C NORMAL
SCALE: 3/32" = 1'-0"

Calculation Summary					
Label	CalcType	Units	Avg	Max	Min
BREAK 2C242	Illuminance	FC	50.83	70	25
CIRC 2C211	Illuminance	FC	28.77	41	13
CIRC 2C211 2	Illuminance	FC	23.51	34	3
EVIDENCE SMO 2C256	Illuminance	FC	37.18	52	14
EVIDENCE VIEW 2C257	Illuminance	FC	32.08	47	18
INTERVIEW 2C228	Illuminance	FC	34.50	49	22
INTERVIEW 2C231	Illuminance	FC	35.80	49	20
OFFICE 2C201	Illuminance	FC	23.16	32	9
OFFICE 2C213	Illuminance	FC	22.76	37	10
OFFICE 2C246	Illuminance	FC	34.77	50	15
OPEN OFFICE 2A252	Illuminance	FC	32.70	49	12
OPEN OFFICE 2C234	Illuminance	FC	34.79	45	22
OPEN OFFICE 2C258	Illuminance	FC	25.44	46	11
RECEPTION 2C220	Illuminance	FC	29.84	43.5	14.6
WAITING 2C218	Illuminance	FC	24.13	51	3
WITNESS 2C252	Illuminance	FC	32.26	45	18

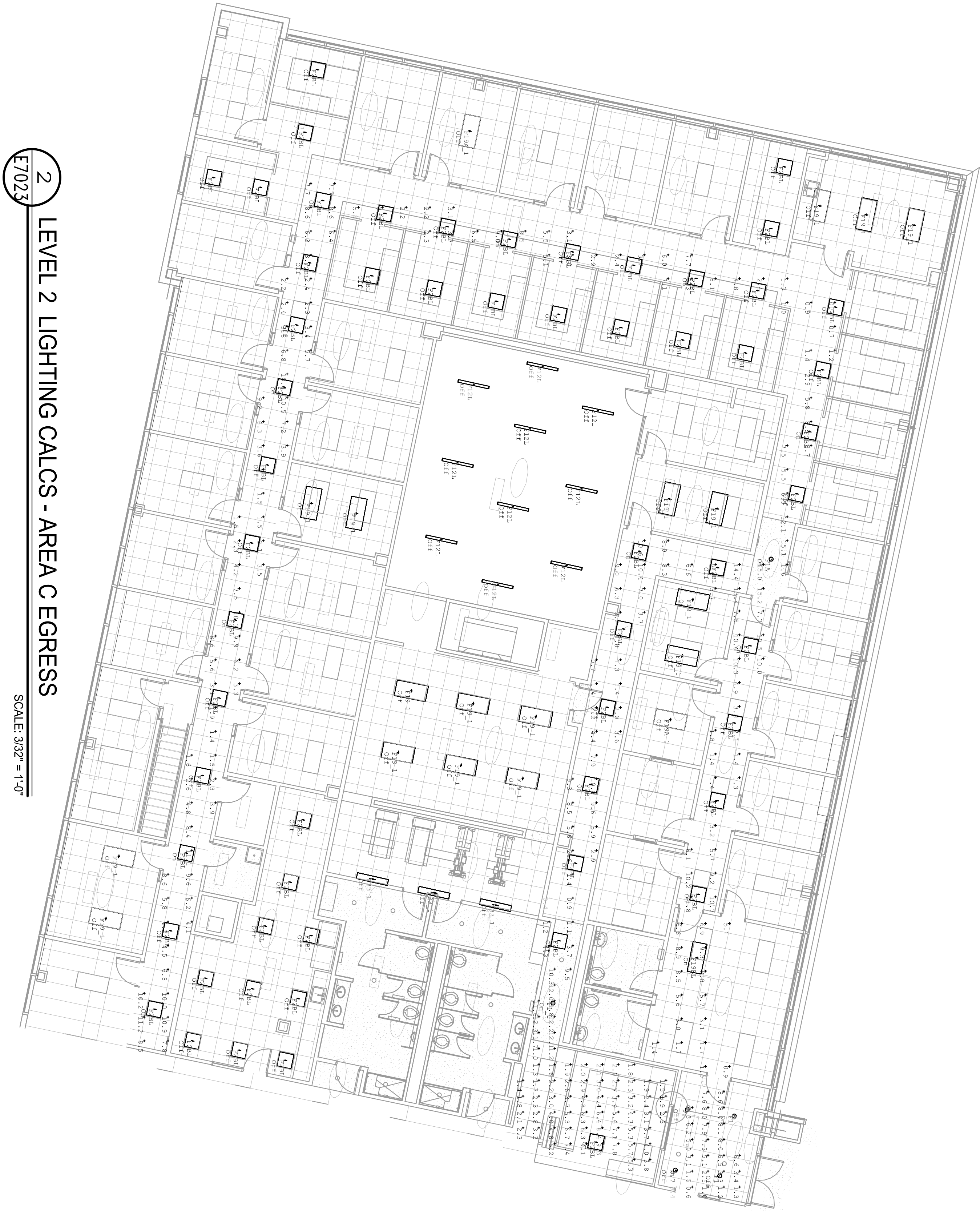

2 LEVEL 2 LIGHTING CALCS - AREA C EGRESS
SCALE: 3/32" = 1'-0"

Calculation Summary					
Label	CalcType	Units	Avg	Max	Min
-EGRESS--CIRC 2C211	Illuminance	FC	5.48	15.2	0.4
-EGRESS--CIRC 2C211 2	Illuminance	FC	6.16	11.8	1.3
-EGRESS--RECEPTION 2C219	Illuminance	FC	4.58	8.6	0.4
-EGRESS--WITNESS WAIT 2C223	Illuminance	FC	4.89	9.3	0.9

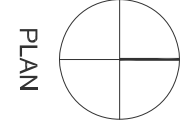
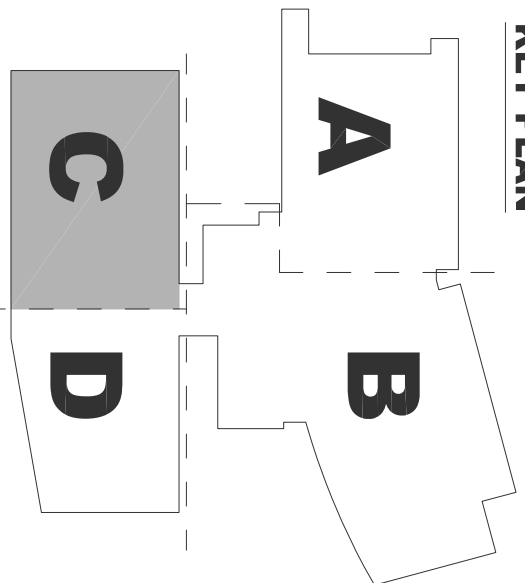

E7023



DRAWING TITLE
LEVEL 2 LIGHTING CALCS - AREA C

PROJECT # 20100014.001
SHEET NUMBER 003

STAMP

NO.	ISSUED FOR	DATE
5	DP-4	06/10/2015
6	DP-4 RESEP 1	06/21/2015

EAST COUNTY HALL OF JUSTICE

Courts Building - 5151 Gleason Dr.
County Building - 5149 Gleason Dr.
Dublin, CA 94568

CONSULTANT

1305 SAKURA VILLAGE DRIVE # 100
ALAMEDA, CA 94601-1122
(415) 768-1900

McGraw-Hill Construction
1221 AVENUE OF THE STARS
SUITE 500
FORT LEE, NJ 07024
www.mcgraw-hill.com

JOB #14095

Plan. Build. Manage.

FENTRESS ARCHITECTS

Plan. Build. Manage.

COPYRIGHT © FENTRESS ARCHITECTS

Warning: It is a violation of the law for any person, unless acting under the direction of a licensed architect, to affix an item in any way. If an item in this document is altered, the altering architect, if other than the architect of record, shall affix to the item his seal and the notation "altered by" followed by the signature and the date of such alteration, and the specific description of the alteration.



1
LEVEL 2 LIGHTING CALCS - AREA D NORMAL
SCALE: 3/32" = 1'-0"

Calculation Summary					
Label	CalcType	Units	Avg	Max	Min
BOILER RM 2	Illuminance	Fc	50.43	85	7
BOILER RM 2D222	Illuminance	Fc	27.83	36	17
CIRCULATION 2D240	Illuminance	Fc	33.92	41	27
CIRCULATION OFFICES	Illuminance	Fc	27.65	42	22
CONFEE 2D213	Illuminance	Fc	29.77	43	22
CONF 2D223	Illuminance	Fc	48.30	62	11
BLRC 2D227	Illuminance	Fc	35.22	42	24
OFFICE 2D225	Illuminance	Fc	41.97	53	29
OFFICE 2D226	Illuminance	Fc	33.68	48	18
OFFICE 2D249	Illuminance	Fc	37.90	62	15
OPEN OFFICE 2D240	Illuminance	Fc	41.94	66	10
READINESS WAR ROOM 2D214	Illuminance	Fc	97.75	152	35
SCAN FILES 2D224	Illuminance	Fc	60.60	125	15

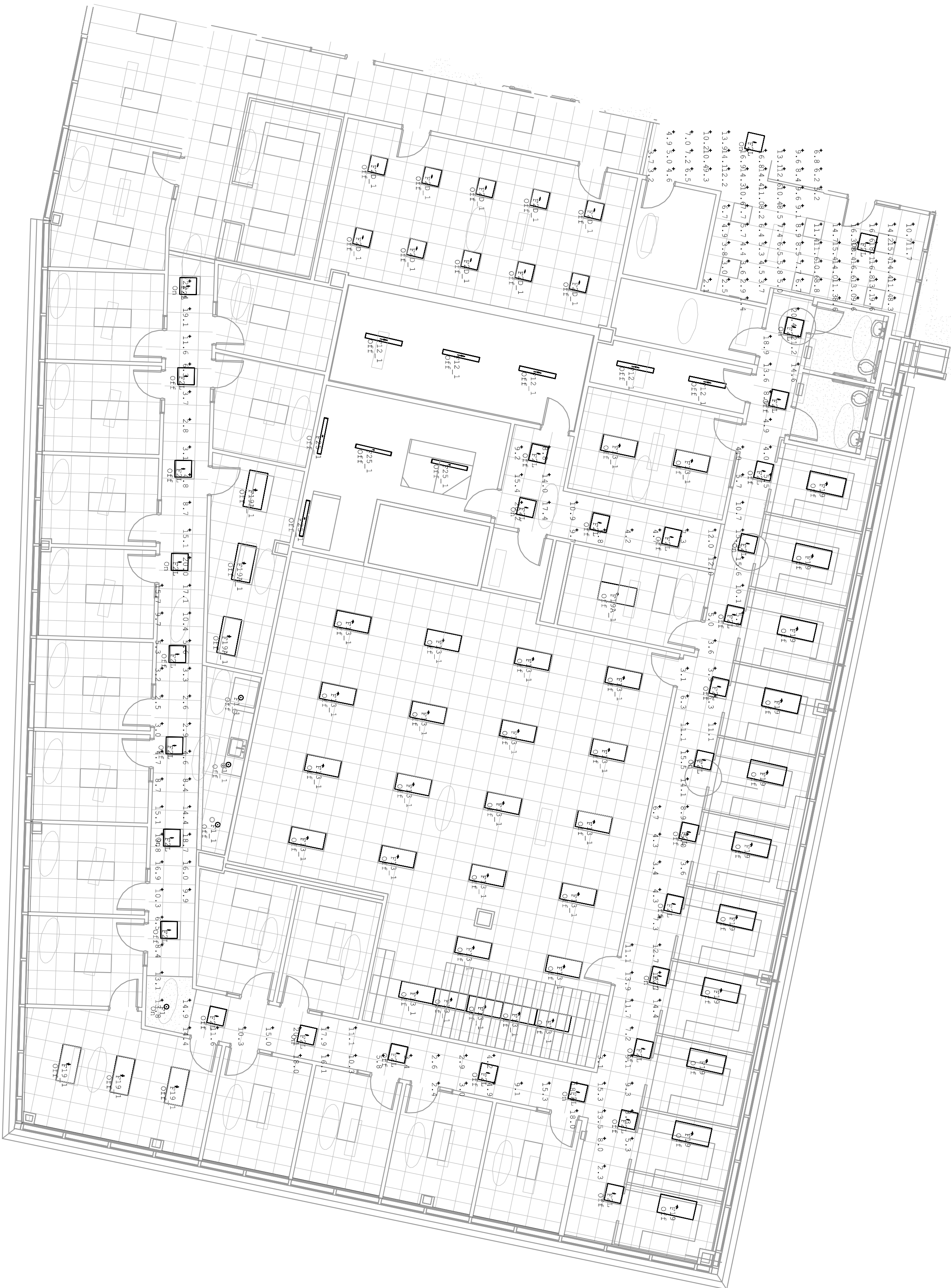

2
LEVEL 2 LIGHTING CALCS - AREA D EGRESS
SCALE: 3/32" = 1'-0"

Calculation Summary					
Label	CalcType	Units	Avg	Max	Min
-EGRESS--CIRC 2C211	Illuminance	Fc	9.39	18.4	1.4
-EGRESS--OPEN OFFICE, CIRC 2D240	Illuminance	Fc	9.80	22.4	0.2

KEY PLAN

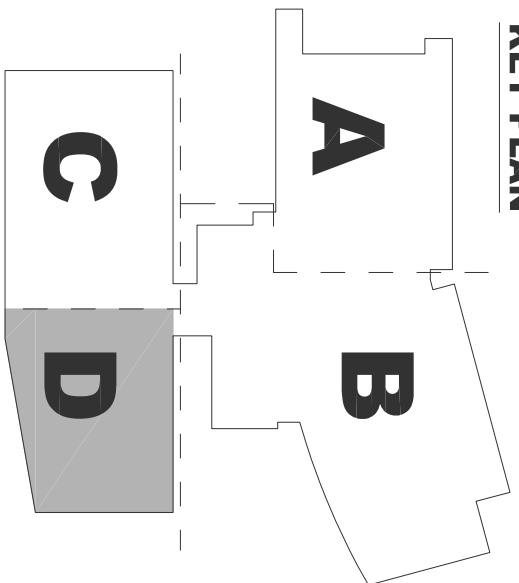

PLAN

EAST COUNTY HALL OF JUSTICE

Courts Building - 5151 Gleason Dr.
County Building - 5149 Gleason Dr.
Dublin, CA 94568

CONSULTANT

The Engineering Enterprise
Consulting Engineers

1305 MARINA VILLAGE DRIVE # 100
ALAMEDA, CA 94601-1122
(415) 768-1900

JOB #14095

McGraw-Hill Construction
1221 AVENUE OF THE STARS
SUITE 500
WESTPORT, NY 10994-2133
(845) 366-6000
WWW.MCGRAW-HILL.COM

McGraw-Hill Construction
1221 AVENUE OF THE STARS
SUITE 500
WESTPORT, NY 10994-2133
(845) 366-6000
WWW.MCGRAW-HILL.COM

FENTRESS

ARCHITECTS

HENSEL PHELPS

Plan. Build. Manage.

COPYRIGHT ©
FENTRESS ARCHITECTS



STAMP

NO.	ISSUED FOR	DATE
5	DP-4	02/10/2015
6	DP-4 REB-1	06/21/2015

E7024

Warning: It is a violation of the law for any person, unless acting under the direction of a licensed architect, to affix an item in any way. If an item in this document is altered, the altering architect, if other than the architect of record, shall affix to the item his seal and the notation "altered by" followed by his signature and the date of such alteration, and the specific description of the alteration.

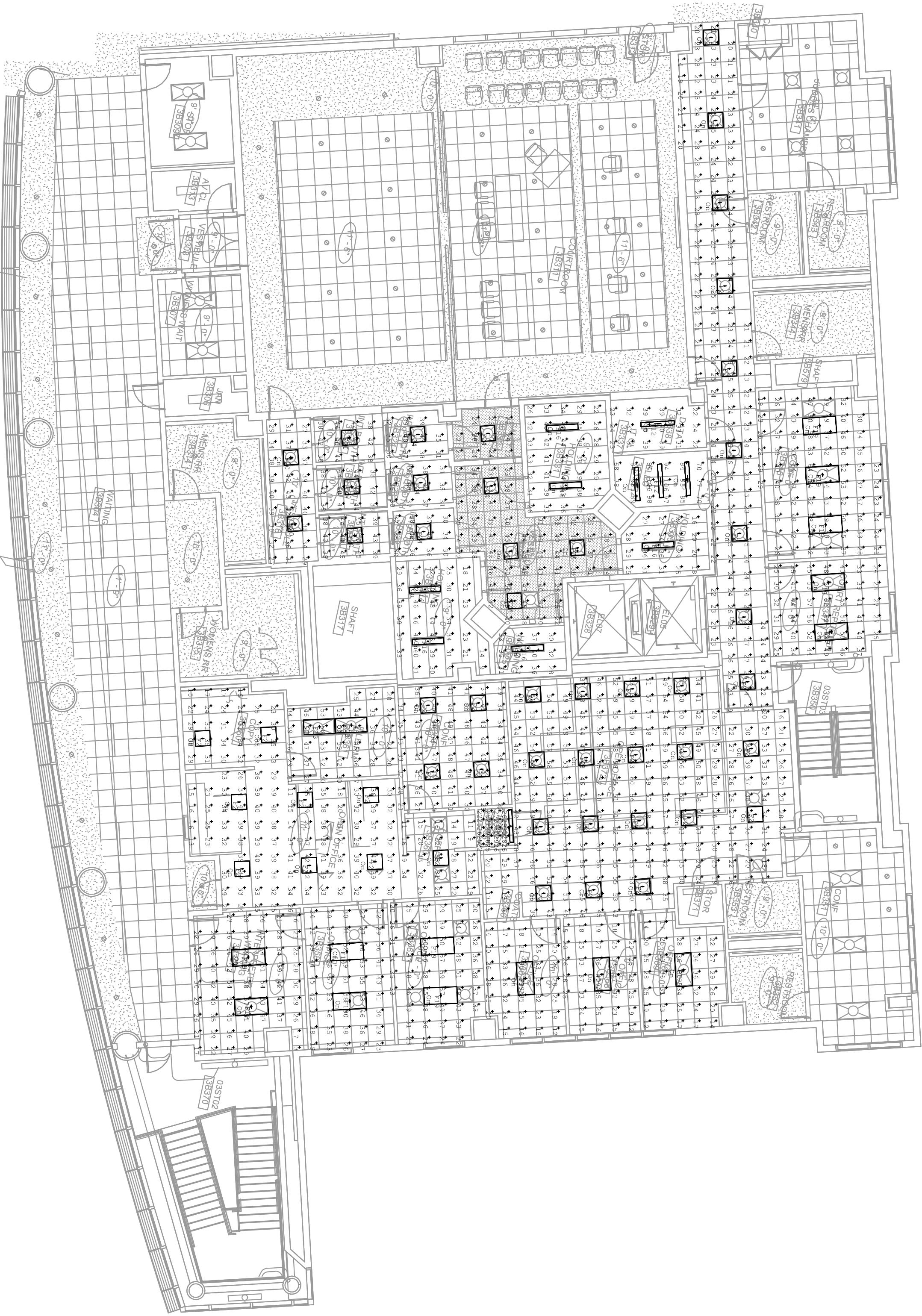

1 LEVEL 3 LIGHTING CALCS - AREA B NORMAL

SCALE: 3/32" = 1'-0"

Calculation Summary						
Label	CalcType	Units	Avg	Max	Min	Avg/Min
CIRC 3B339	ILLUMINANCE	Fc	23.16	27	14	1.65
CJO 3B365	ILLUMINANCE	Fc	26.75	30	22	1.22
COATS 3B366	ILLUMINANCE	Fc	18.50	29	5	3.70
CONF 3B363	ILLUMINANCE	Fc	21.92	34	9	2.44
CONF 3B346	ILLUMINANCE	Fc	41.80	64	19	2.20
CONF 3B364	ILLUMINANCE	Fc	38.85	49	21	1.85
CONF 3B360	ILLUMINANCE	Fc	28.00	25	15	1.97
CONF 3B359	ILLUMINANCE	Fc	42.50	52	32	1.32
DATA 3B338	ILLUMINANCE	Fc	31.42	40	22	1.43
ELEC3B336	ILLUMINANCE	Fc	87.53	106	68	1.29
FILE RM 3B361	ILLUMINANCE	Fc	37.03	58	20	1.85
HOLDING 3B321	ILLUMINANCE	Fc	32.15	46	9	3.57
HOLDING 3B325	ILLUMINANCE	Fc	35.00	42	28	1.25
HOLDING 3B331	ILLUMINANCE	Fc	34.74	44	22	1.58
HOLDING 3B335	ILLUMINANCE	Fc	27.11	36	16	1.69
INT BOOTH 3B318	ILLUMINANCE	Fc	42.25	20	38	1.14
INT BOOTH 3B319	ILLUMINANCE	Fc	42.50	49	38	1.12
INT BOOTH 3B320	ILLUMINANCE	Fc	35.08	42	30	1.17
INT BOOTH 3B322	ILLUMINANCE	Fc	35.75	43	30	1.19
INT BOOTH 3B323	ILLUMINANCE	Fc	36.55	43	30	1.22
INT BOOTH 3B324	ILLUMINANCE	Fc	35.18	60	3	11.73
INTERPRETER WAITING 3B357	ILLUMINANCE	Fc	25.31	40	12	2.11
OFF1B368	ILLUMINANCE	Fc	39.76	61	19	2.09
OFFICE 3B358	ILLUMINANCE	Fc	38.35	39	20	2.02
OFFICE 3B352	ILLUMINANCE	Fc	42.45	35	12	3.54
OFFICE 3B353	ILLUMINANCE	Fc	25.31	39	12	2.11
OFFICE 3B369	ILLUMINANCE	Fc	32.28	42	11	2.93
OPEN OFFICE 3B359	ILLUMINANCE	Fc	44.73	63	13	3.44
OPEN OFFICE 3B372	ILLUMINANCE	Fc	23.73	27	21	1.13
SALLY 3B330	ILLUMINANCE	Fc	36.04	43	27	1.33
VESTIBULE 3B316	ILLUMINANCE	Fc	37.29	51	22	1.70



2 LEVEL 3 LIGHTING CALCS - AREA B EGRESS

SCALE: 3/32" = 1'-0"

Calculation Summary						
Label	CalcType	Units	Avg	Max	Min	Avg/Min
-EGRESS--CIRC 3B339	ILLUMINANCE	Fc	4.73	8.8	1.5	3.15
-EGRESS--CJO 3B365	ILLUMINANCE	Fc	5.00	8.9	0.3	16.67
-EGRESS--COATS 3B366	ILLUMINANCE	Fc	4.79	8.1	1.4	3.42
-EGRESS--CONF 3B363	ILLUMINANCE	Fc	23.63	26.5	21.0	1.13
-EGRESS--CONF 3B346	ILLUMINANCE	Fc	36.44	41.3	29.7	1.23
-EGRESS--CONF 3B360	ILLUMINANCE	Fc	30.80	39.7	6.5	4.74

EAST COUNTY HALL OF JUSTICE

Courts Building - 5151 Gleason Dr.
County Building - 5149 Gleason Dr.
Dublin, CA 94568

CONSULTANT



The Engineering Enterprise
Consulting Engineers

1305 SAKURA VILLAGE PKWY # 100
ALAMEDA, CA 94601-1122
(916) 768-1900

JOB #14095



McGraw-Hill Construction
Engineering & Construction Services
San Carlos, CA 95050
Phone: (916) 362-1000
Fax: (916) 362-1001
www.mcgraw-hill.com

FENTRESS

ARCHITECTS



HENSEL PHELPS

Plan. Build. Manage.

COPYRIGHT ©
FENTRESS ARCHITECTS

KEY PLAN

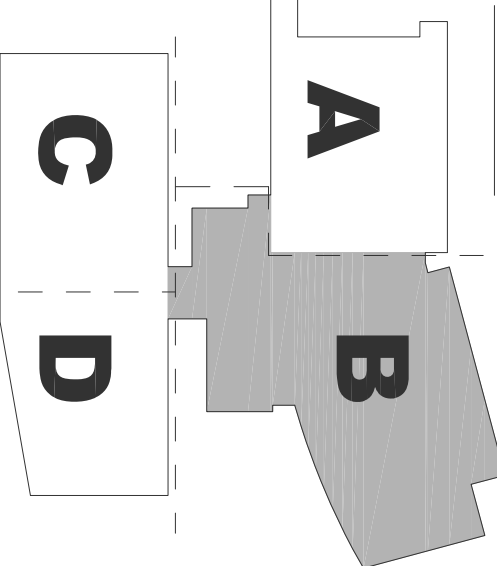

PLAN

E7032

Warning: It is a violation of the law for any person, unless acting under the direction of a licensed architect, to alter an item in any way. If an item in this document is altered, the altering architect, if other than the architect of record, shall affix to the item his seal and the notation "altered by" followed by the signature and the date of such alteration, and the specific description of the alteration.

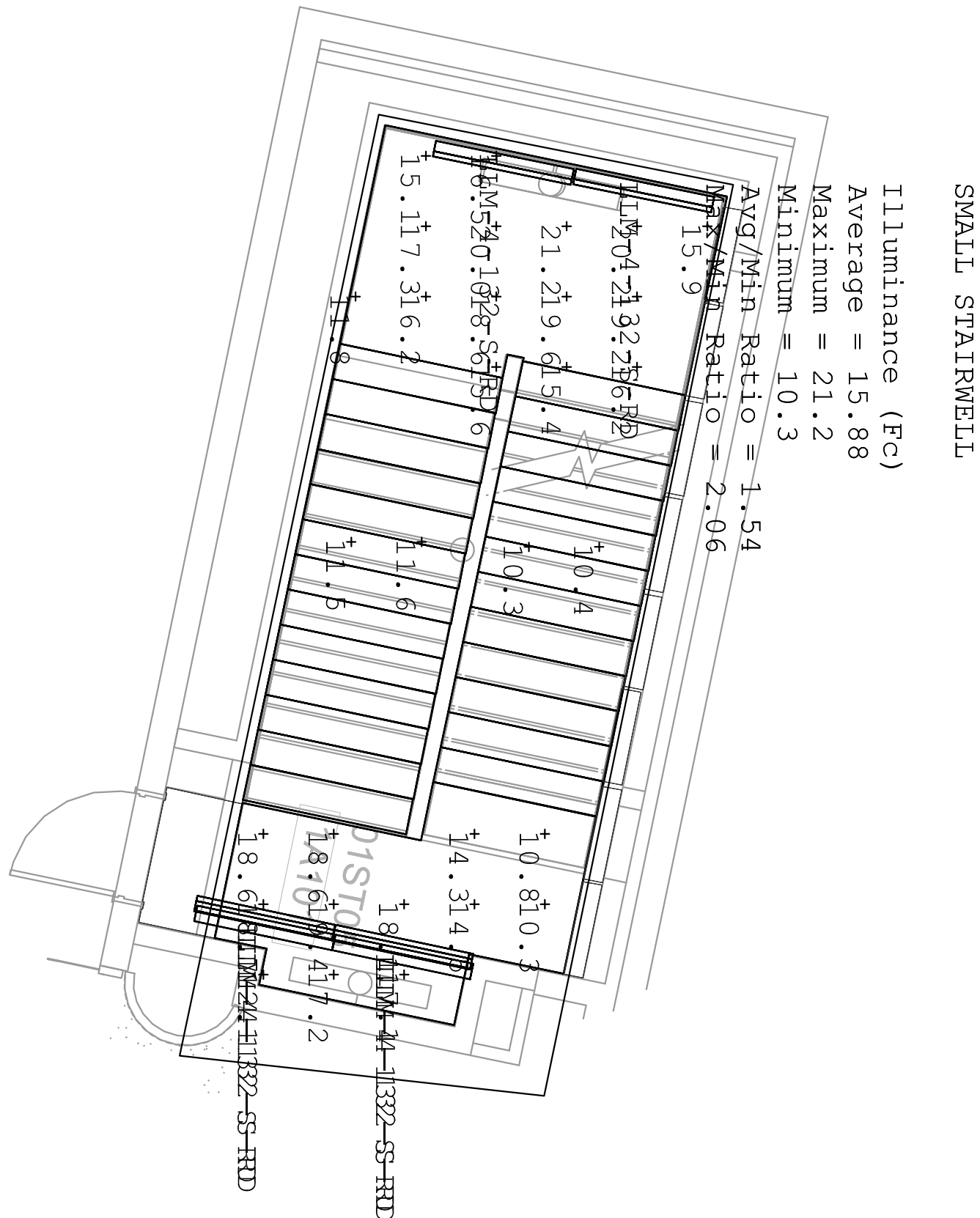

Calculation Summary						
Label	CalcType	Units	Avg	Max	Min	Avg/Min
Stair_1A101	Illuminance	Fc	10.35	10.4	10.3	1.00
Stair_1A101	Illuminance	Fc	11.55	11.6	11.5	1.00
Stairs_1A101	Illuminance	Fc	15.81	19.4	10.3	1.93
STAIRWELL_2B270-1	Illuminance	Fc	17.42	25	6	2.90
STAIRWELL_2B270-10	Illuminance	Fc	8.00	10	7	1.41
STAIRWELL_2B270-2	Illuminance	Fc	18.33	23	13	1.41
STAIRWELL_2B270-25	Illuminance	Fc	9.80	11	7	1.40
LARGE STAIRWELL	Illuminance	Fc	16.51	25.0	6.0	2.75
SMALL STAIRWELL	Illuminance	Fc	15.88	21.2	10.3	1.54

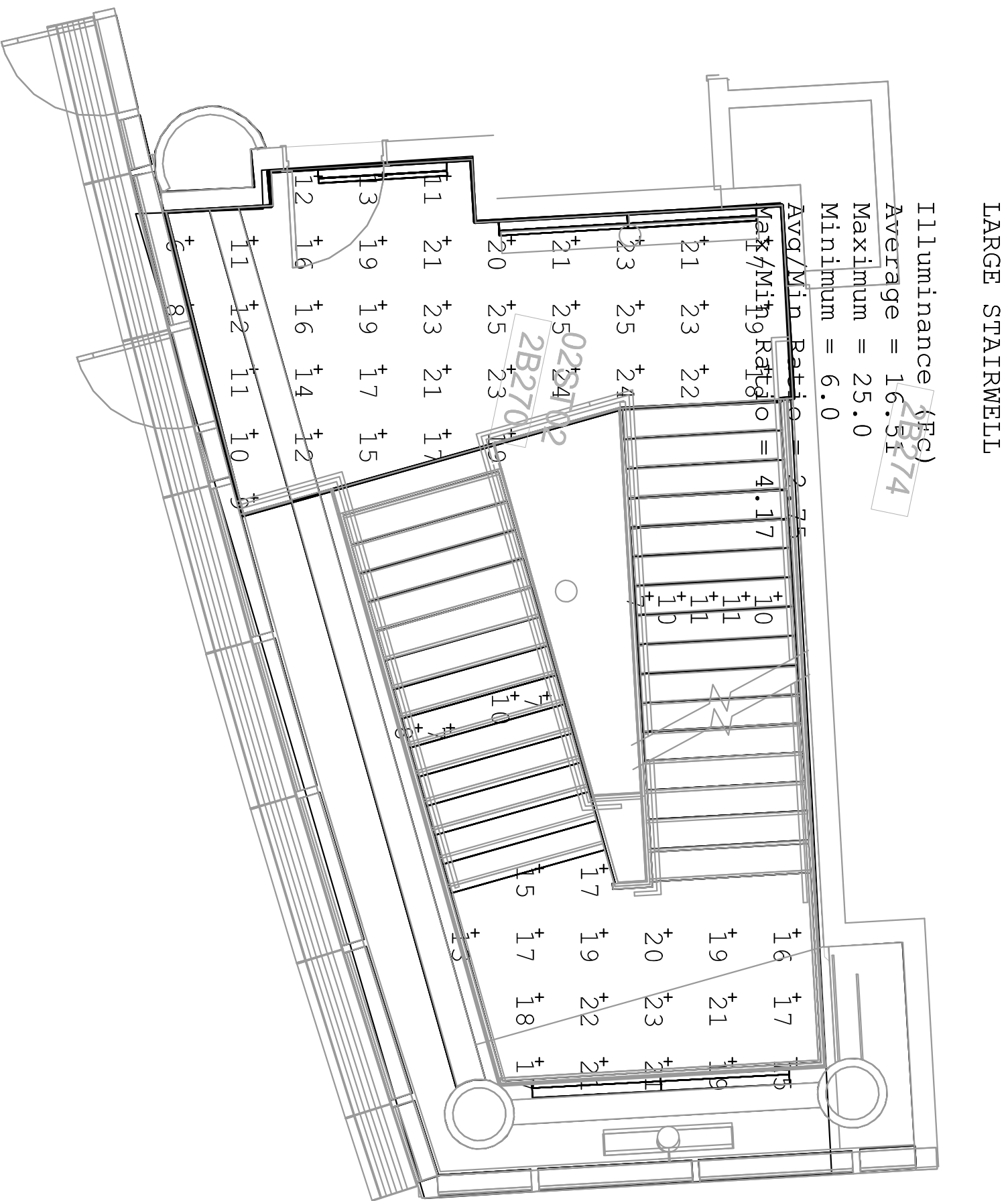

1 LIGHTING CALCS - STAIRS NORMAL & EGRESS
E7041
SCALE: 1/4" = 1'-0"

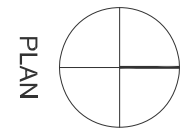
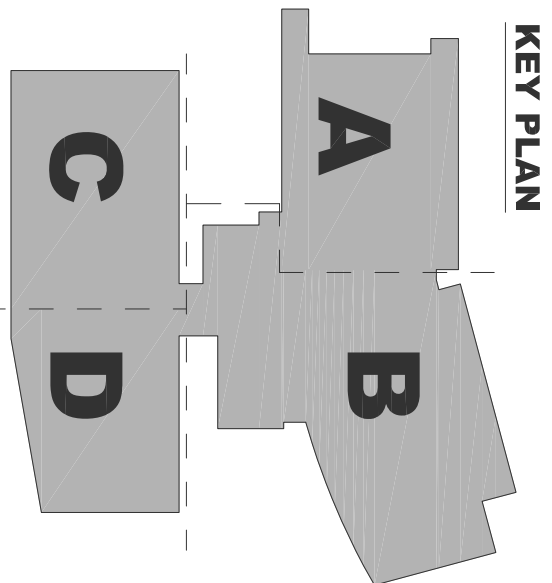

PLAN

EAST COUNTY HALL OF JUSTICE

Courts Building - 5151 Gleason Dr.
County Building - 5149 Gleason Dr.
Dublin, CA 94568

CONSULTANT

The Engineering Enterprise
Consulting Engineers

1305 SAKURA VILLAGE DRIVE # 100
ALAMEDA, CA 94601-1122
(415) 768-1900

JOB #14095

McGraw-Hill Construction
McGraw-Hill Construction Information Group
1221 Ave of the Americas
New York, NY 10020-1095
Tel: (212) 512-2000
Fax: (212) 512-2001
www.mcgraw-hill.com

FENTRESS
ARCHITECTS

HENSEL PHELPS
Plan. Build. Manage.

COPYRIGHT ©
FENTRESS ARCHITECTS

NO.	ISSUED FOR	DATE
5	DP-4	02/10/2015
6	DP-4 RESEP 1	06/21/2015
PROJECT #20100014.001		
SHEET NUMBER		
E7041		

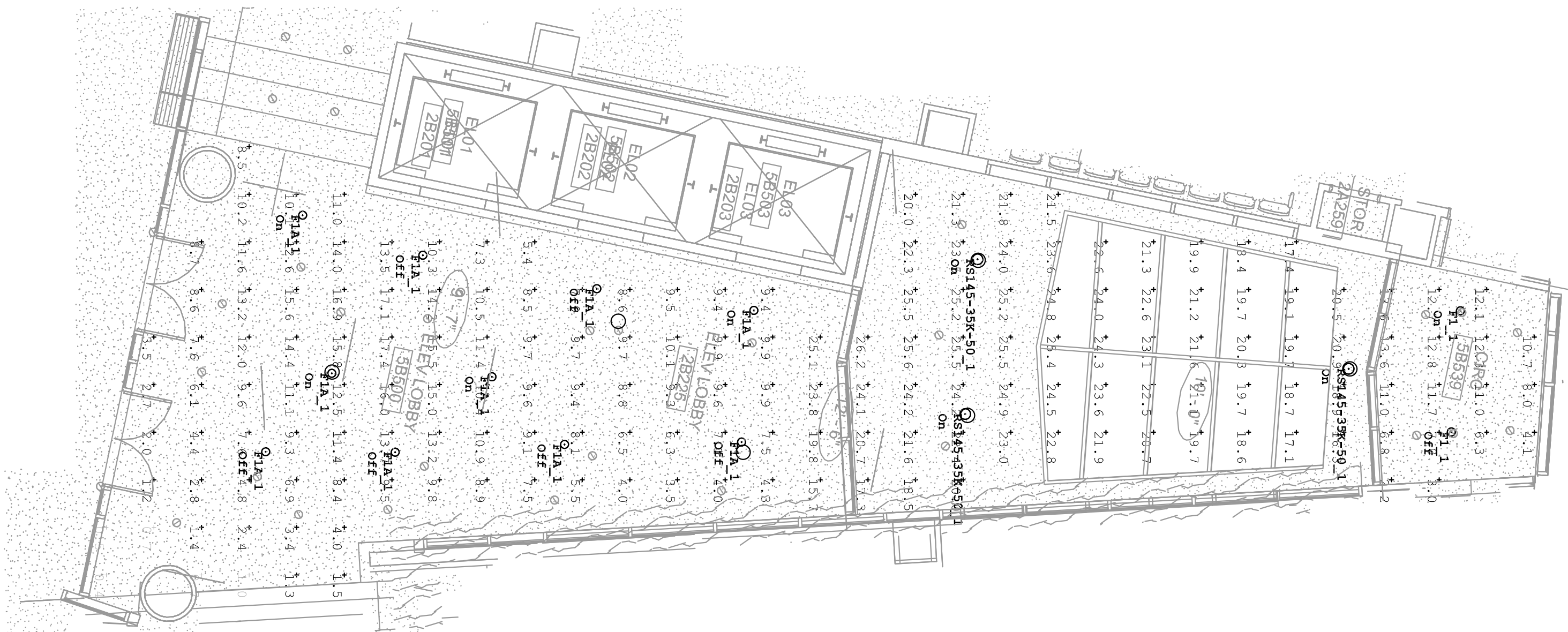

Calculation Summary Label	CalcType	Units	Avg	Max	Min	Avg/Min
EGRESS-MULTI-STORY ELEVATOR LOB Illuminance	Fc		13.48	26.2	0.4	33.70

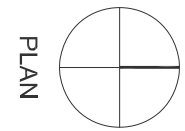
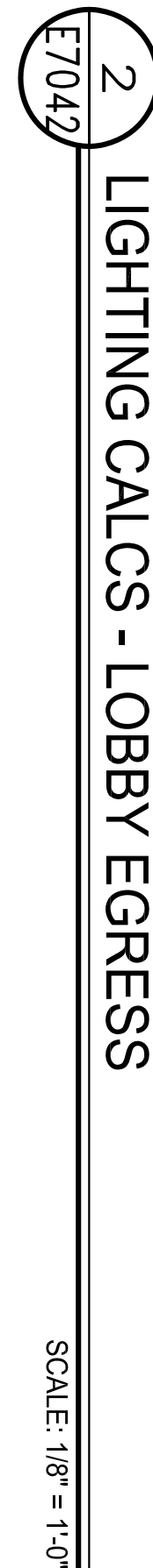

Warning: It is a violation of the law for any person, unless acting under the direction of a licensed architect, to affix an item in any way. If an item in this document is altered, the altering architect, if other than the architect of record, shall affix to the item his seal and the notation "altered by" followed by his signature and the date of such alteration, and the specific description of the alteration.

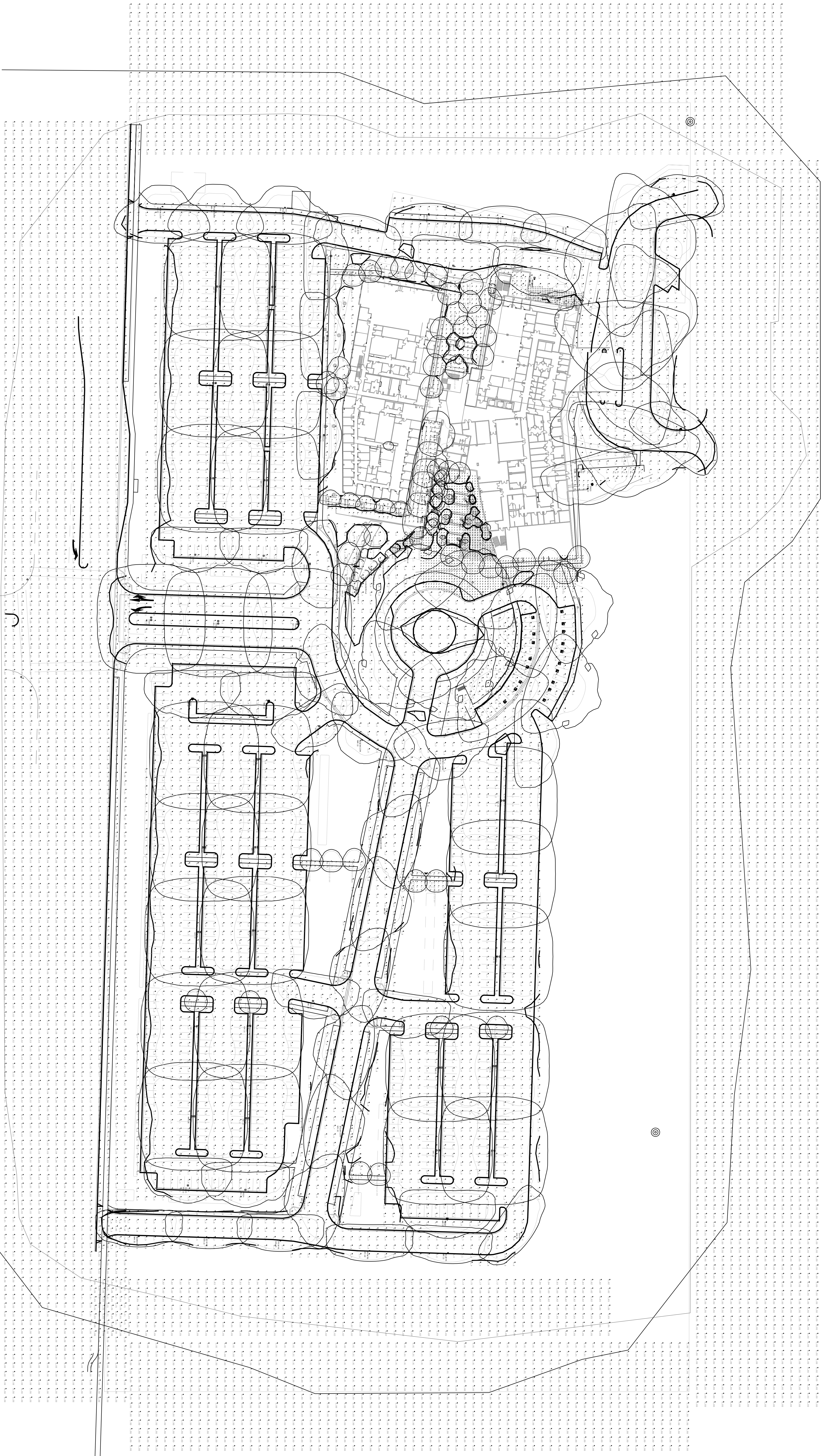

1
E7043 LIGHTING CALCS - SITE

SCALE: 1" = 50'-0"

KEY PLAN

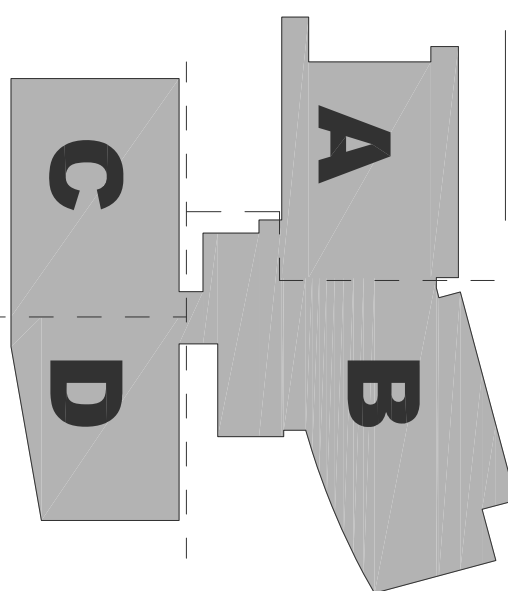

PLAN

EAST COUNTY HALL OF JUSTICE

Courts Building - 5151 Gleason Dr.
County Building - 5149 Gleason Dr.
Dublin, CA 94568

CONSULTANT
The Engineering Enterprise
Consulting Engineers
1355 SAKURA VILLAGE DRIVE # 100
ALAMEDA, CA 94601-1122
(415) 769-7876
JOB #14095

M
McGraw-Hill Construction
1221 AVENUE OF THE STARS
SUITE 500
FORT LIBERTY, PA 15504
TEL: (717) 661-1000
FAX: (717) 661-1001
WWW.MCGRAW-HILL.COM

FENTRESS
ARCHITECTS

HENSEL PHELPS
Plan. Build. Manage.

COPYRIGHT ©
FENTRESS ARCHITECTS



STAMP

NO.	ISSUED FOR	DATE
5	DP-4	02/10/2015
6	DP-4 RESP 1	06/21/2015

DRAWING TITLE
LIGHTING CALCS - SITE

PROJECT # 20100014.001

SHEET NUMBER
005

E7043

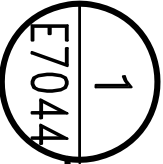

EGRESS LIGHTING CALCS - SITE

SCALE: 1" = 50'-0"

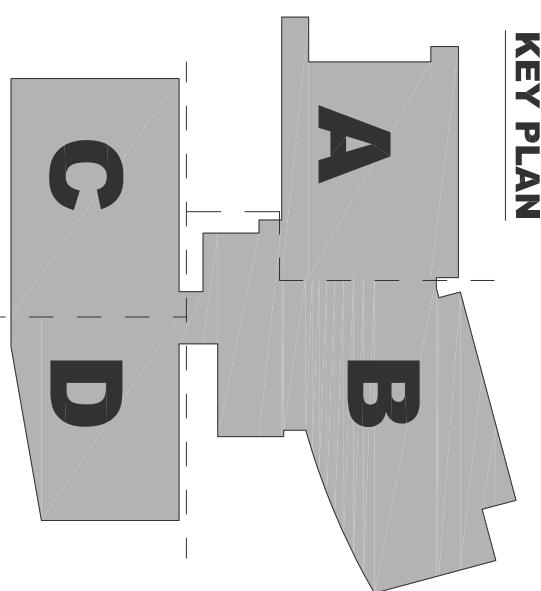

KEY PLAN



DRAWING TITLE
LIGHTING CALC'S - SITE

LIGHTING CALCCS - SITE

PROJECT #:20130014.01

SHEET NUMBER

E7044

PLAN

Courts Building - 5151 Gleason Dr.
County Building - 5149 Gleason Dr.
Dublin, CA 94568

CONSULTANT



Morrow-Meadows Corp.
ELECTRICAL CONTRACTORS AND ENGINEERS
1050 Elgin Street
San Carlos, CA 94378
Telephone: (650) 634-6802
Fax: (650) 634-6863
www.MORROWMEADOWS.COM
License #: 226813-C-10

VILLAGE PKWY # 100
94501-1122
JOB #14095

FENTRESS
ARCHITECTS

COPYRIGHT ©
FENTRESS ARCHITECTS